Subscribers!

If you do not receive your World by 7 a. m. telephone 4801. The circulation department maintains a special delivery service until 9:30 a. m.

Monroe Morning World

VOL. 18.—No. 253 | MONROE, LOUISIANA, SUNDAY, AUGUST 10, 1947 | PRICE TEN CENTS

THE WEATHER

LOUISIANA: Partly cloudy Sunday and Monday. Scattered afternoon and early evening thundershowers in south portions.
ARKANSAS: Fair Sunday and Monday, continued high temperatures.
MONROE: Maximum, 103.9; minimum, 72.0.

GUARD MAY BE USED TO FIGHT FOREST FIRES

★ ★

Odom Wings Toward U. S. Soil On Next To Last Lap

BOMBSHELL HEADS FOR ANCHORAGE; STOPS IN TOKYO

Endurance Flier Believes He Will Set New Record By 8 Or 10 Hours

13,000 MILES COVERED ON WORLD SPEED FLIGHT

TOKYO, Sunday, Aug. 10.—(AP)—Endurance Flier William P. Odom took off from Yokota airfield early today on the next to last leg of a world flight which he said should set a new record by "eight or ten hours."

The big, blond airman and his converted A-26 Bombshell plane were 50 hours and 23 minutes out of Chicago and had covered more than 13,000 miles when he soared off the runway at 5:16 a.m. (3:16 p.m., Saturday, EST).

There was another 6,000 miles to go, half of it on the Tokyo-Anchorage leg over the Pacific.

Odom, 27, set out from Chicago Thursday (12:53 p.m., EST), with the announced intention of halving the late Wiley Post's 1933 solo world record of 186 hours.

However, he remarked during his one hour and 48 minute stop at Yakota that he expected to surpass the record of 78 hours and 55 minutes which he himself set with a crew last April in the same plane as well as Post's mark.

The previous flight began at New York, so exact comparisons are impossible, but his elapsed time from Chicago to Tokyo was only ten hours

(Continued on Eighth Page)

PASSMAN PLANS DISTRICT TOURS

New Solon Holding Open House Here; Tells His First-Term Results

The 466,452 residents of the Fifth congressional district—largest in area and second in population among Louisiana's eight—are going to have an opportunity to visit with their new congressman and learn from him direct just what he has done during his freshman term in the national House of Representatives as a member of the Eightieth Congress.

Back home in Monroe, Otto E. Passman has set up his between-terms headquarters in his mezzanine-floor office of the Passman Equipment company at 118 Walnut street and while he is catching up with his extensive private business affairs he is holding open house there for his constituents. Then, starting next Saturday, he intends to devote the remainder of the summer to automobile trips that will take him into every town and village in the 14 parishes of his district to meet and talk with the people he represents. In the larger towns meetings are to be arranged and he will speak on legislative matters of general interest, but for the most part it will be just mingling and handshaking and getting better acquainted.

The "open house" he is maintaining in his business office really is just that. No appointment is necessary to see him and anyone wishing to discuss any matter whatever is invited to "drop in" or call telephone 1156.

Congressman Passman went through his first term with a perfect attendance record, voted on every bill and every amendment and answered every quorum call.

At his office Friday afternoon, he spoke briefly of his accomplishments during the session. "It is a matter of record," he said, "that I secured more government funds to be expended in the Fifth district during the current fiscal year than has been obtained in the whole of the past ten years."

One of the five Southern representatives selected to engineer the agricul-

(Continued on Fifth Page)

2 EX-ARMY PILOTS ON WORLD FLIGHT

BANGOR, Me., Aug. 9.—(AP)—The control tower at the army's Dow Field said today that two ex-army pilots on a round the world flight in two cub planes radioed at 2:31 p. m. (E. S. T.) they were flying over Skowhegan en route to Goose Bay, Labrador.

The pilots, George Truman, 39, of Los Angeles and Clifford V. Evans, 26, of Washington, D. C., asked for weather information, but had no comment on their progress.

They took off two minutes apart at 10:10 and 10:02 (E. S. T.) this morning from Teterboro, N. J., airport on a journey that will take them 21,350 miles around the world in an estimated 30 to 45 days.

Hughes Says He Started Entertaining After Overhearing He Was 'Stuck Up'

FULTON ANGERED BY BREWSTER'S 'TRAP' CHARGES

Former Council For War Committee Denies Putting Senator On 'Hot Spot'

LEADER OF HUGHES PROBE VERACITY IS QUESTIONED

WASHINGTON, Aug. 9.—(AP)—Hugh Fulton, one-time chief counsel for the Senate War Investigating committee, denied today he ever tried to "trap its present chairman, Senator Brewster, (R.-Me.), into a hot spot on the Howard Hughes plane inquiry.

"The big issue," said Fulton in a news conference offshoot of the Hughes-Brewster feud, is "Senator Brewster's veracity." Fulton called the conference after a subcommittee refused to hear him testify.

Brewster said earlier in the week that evidence demonstrated that an effort was being made to trap him into a position where it could be said that he alone held the decision as to whether the inquiry into Hughes' warplane contracts should go on.

The senator cited a memorandum by another former chief counsel for the committee, George Meader, which quoted Fulton as advising that the decision on proceeding with the inquiry should be left "entirely to Senator Brewster."

Fulton worked for Hughes for a time this year.

Hughes, in a running row with Brewster, has said that the chairman offered to call off the inquiry if Hughes would agree to a merger of his Trans World Airline with Pan American Airways.

Fulton said Brewster contended during the hearings that Fulton suggested that the Hughes matter might

(Continued on Fifth Page)

FRANK ROCKETT DIES IN HIS CAR

Body Of Farmerville Barber In Parked Automobile In Woods

FARMERVILLE, La., Aug. 9.—(Special)—Frank Rockett, 42, Farmerville barber, who had been missing for nearly 24 hours, was discovered in his auto Friday morning. The car was parked about a mile and a half from the west end of the Ouachita river bridge at Sterlington. He had been dead several hours when found by a Negro. The car was parked off the highway in the woods.

The Union parish coroner, Dr. J. F. Tanner was called in connection with the case and pronounced death due to a heart attack.

Rockett's absence from home and from his place of employment led to a call to the Union parish sheriff's office which made a search for the man early Friday. Later a Negro, whose name was not given, gave a tip when he stumbled upon the car and saw the body of the man slumped on the seat of the vehicle.

The funeral of Mr. Rockett was

(Continued on Fifth Page)

India To Haul Down 'Union Jack' Friday

British Flag To Be Lowered After Two Centuries Of Empire Rule; Hindus, Moslems Plan Separate States

NEW DELHI, Aug. 9.—(AP)—India stands today at the threshold of her promised freedom from two centuries of British rule—a freedom under which the Hindus and Moslems, divided in bitterness, go separate ways in two new countries seeking their fortunes among the nations of the world.

This coming week—In Mohammedan majority Pakistan on Aug. 14 and in Hindu majority India on Aug. 15—the Union Jack will be hauled down and its place will be raised national flags marking a day of days for which thousands of Indians fought, died and endured imprisonment.

On those days Pakistan and India will become hard-fisted democracies, which will vest in their administrative officials powers far broader than the American type of democracy.

The end of British crown rule and the start of dominion status will be marked by ceremonies and public celebrations. To nationals in both

(Continued on Eighth Page)

Jes' Ramblin'

On our desk lies a little booklet which bears in gilt letters a description on the cover: "Monroe, La., Queen City of the Ouachita. Center of the most fertile farming lands in America." This booklet was printed as a present to delegates to the Louisiana Farm Land Congress held in Monroe May 4, 5 and 6, 1911. How many here today call it? It was long before the advent of gas and the population of Monroe was given as 10,200 and of West Monroe, 2,500.

It proceeds to recite that Monroe has four distinct railroads, a navigable river, two daily newspapers, two high schools, modern churches of every denomination, four banks and 250 mercantile establishments. When it comes to industries the following are listed: Three saw mills, two sash, door and blind factories, two cotton seed oil mills, two cotton compresses, one cooking oil manufactory, one fertilizer factory, one packing house, three railroad shops, two shingle mills, four bottling works, one brass and iron foundry, one artificial stone factory, one brick factory. One mattress factory, and seven blacksmith shops and wagon works. In the back of the book space is devoted to L. P. Alexander who cultivated 46 acres in tomatoes and netted per acre $343.10 for the entire tract. Little did they dream of the vast reservoir of natural gas but even without this great commodity, Monroe was even then quite an up and coming little city.

A plea is made for Mrs. Carrie Williams, a widow who owned the house which was rented to Mrs. Haney and which was a total fire loss. Many friends have rallied to the aid of Mrs. Haney which is fine, but Mrs. Williams was living on a $10 monthly old age pension and the $15 a month rent she received from Mrs. Hancy. Now with the house destroyed, Mrs. Williams has only $10 a month, her old age pension. Friends of hers think that

(Continued on Eighth Page)

MIDWEST IS ROCKED BY 'SMALL' QUAKE

CHICAGO, Aug. 9.—(AP)—A "small earthquake, bigger than ever experienced before in the midwest area, "shook several states tonight at 9:57:22 (CDT), a seismologist at Loyola University of Chicago reported, but "it was capable of small damage."

The Rev. Alphonse Schmitt, Loyola seismologist, said the quake probably was felt within a radius of 200 miles from Chicago, and the active center might have been in Ohio.

The tremors continued for three to four minutes, he said.

CORN PRICES SOAR TO RECORD PEAKS

Sizzling Sun Cause Apprehension Over Crop Outlook In Midwest

CHICAGO, Aug. 9.—(AP)—A sizzling sun beating down on parched midwestern corn fields today caused apprehension over the crop outlook and sent prices soaring to new historical peaks.

From one end of the main corn belt to the other all reports were the same—"King Corn," most important of American feed crops, already was in trouble and soon would be in more if rains do not come soon.

As prices jumped to fabulous levels on the Chicago board of trade, crop experts scanned weather bureau forecasts of continued clear skies and high temperatures from Indiana to Nebraska, heart of the corn belt.

In Macy, Nebraska, the Omaha Indians scheduled repeat performances of their sacred green corn dance for tonight and tomorrow. The dance—a traditional supplication for rain to keep corn green—was first held yesterday.

While Nebraska state agriculture statisticians said Nebraska corn was at a critical state in its development, with more moisture and cooler weather badly needed, the weather bureau held little hope of a break in a heat wave sending temperatures up around 100 degrees.

In Chicago, center of the vast corn trading country a car of corn sold at $2.49 a bushel, which compared with a $2.36 peak established in August, 1917.

With commission houses pouring orders into the corn pit on the board of trade, corn for future delivery roared up to the limit permitted in a single trading session. September corn

(Continued on Eighth Page)

FRANKLIN PARISH'S 'FIRST BALE' GROWN BY FRANK HOLLOWAY

The first bale of 1947 cotton to be ginned and brought to market in northeast Louisiana was produced, fittingly, by the state's leading cotton-growing parish, Franklin.

The arrival created the usual furor at cotton-minded Winnsboro, and the Franklin Sun flashed the news to Monroe by telephone.

Honor of growing the first bale this year went to Frank Holloway, planter of near Gilbert, who delivered it in person to the office of Massony and Allick, Winnsboro cotton buyers, immediately after it had come from the presses at the Farmer's Ginning Company at Gilbert.

Classed as "bright middling," with a one-an-one-sixteenth-inch staple, the bale weighed 435 pounds and brought Holloway 40 cents a pound or $192. The current price of cotton is 34 cents, the buyers giving him a premium of 6 cents a pound.

The 1946 "first bale" reached Winnsboro on the same day last year—August 9.

Franklin led all Louisiana parishes in cotton production last year when it ginned 21,827 bales.

PLANS TO LEAVE U. S. 'FOR GOOD' IF PLANE FAILS

Millionaire Tells Committee He Has Put 'The Sweat Of His Life' In Thing

CLAIMS NIPPON COPIED 'ZERO' AFTER HIS CRAFT

WASHINGTON, Aug. 9.—(AP)—Howard Hughes told Senate investigators today he began spending for entertainment when he got confidential word that army officers considered him a "stuck up" rich man who would not "kow tow".

Also, the millionaire plane designer, manufacturer and flier solemnly testified that he may leave the country for good if his giant, much-criticized cargo plane fails to fly.

"I put the sweat of my life in this thing, Hughes told a war investigating sub-committee. "My reputation is rolled up in it.

"I have stated several times if it is a failure, I'll probably leave this country and never come back. And I mean that."

Hughes said he could not guarantee the plane would fly or that it would not fly," that he only hoped it would. But he said the criticism of the project and of the money spent on it was justified."

Hughes testified that the Jap "Zero" —one of the most effective Japanese planes in the recent war—was "copied" from a speedy monoplane Hughes designed and flew several years ago.

The Hollywood film producer and airplane designer dropped this information into a long recital of his 27 years experience in aviation in which he said it was "more than a coinci-

(Continued on Eighth Page)

PILOT IS KILLED DUSTING COTTON

S. H. Clinton, West Monroe Flier, Dies In Crash on Riley Plantation

S. H. "Bill" Clinton, 35, 325 Tenth street, West Monroe, was instantly killed yesterday afternoon when his PT-27 private training plane crashed into a tree while he was dusting cotton on the W. J. Riley Plantation five miles out on the Sterlington road.

The only eye witnesses of the tragedy were two unidentified Negro boys. They said Clinton had dusted two rows of cotton and was making a turn to resume dusting when his plane struck a tree and fell earthward in flames.

Dr. J. T. French, coroner for Ouachita parish, said the body was charred beyond recognition. Dr. French described the remains as having both arms and legs completely burned away and the body proper badly charred.

Officials of the Monroe Airpark said Clinton left the field at approximately 5 p. m. and that they were notified of the accident at 5:25 p. m.

Dr. French said that the plane was still burning when he arrived at 10 p. m. Stanley Burton, vice-president of the airpark, said he was able to locate the plane some five miles off the Sterlington road, but had left before Dr. French arrived.

The wreckage was very difficult to find, being located in the wooded area near where Horse Shoe Lake joins the Ouachita river.

PAIR STAND IN LINE BEFORE ROBBING BANK

ADDISON, Mich., Aug. 9.—(AP)—Two patient bandits stood in line for 30 minutes today before holding up the crowded Addison State Savings bank and escaping with $3,000 in cash.

They fled to the southeast in a 1939 car bearing Ohio license plates.

Both men were armed but no shots were fired and no one was injured.

BRITISH LEADER FACES CONFLICT IN PARTY RANKS

Opposition To Plans Nationalizing Steel Industry During New Crisis

CLAIM ATTLEE SEEKING 'TOTALITARIAN POWERS'

LONDON, Aug. 9.—(AP)—Prime Minister Attlee, accused by the conservatives of seeking "totalitarian powers" to deal with Britain's economic crisis, faced a new conflict within his own Labor party tonight over the government's nationalization program.

Persistent but unconfirmed reports that some cabinet members were opposed to carrying out plans to nationalize the steel industry during the crisis were followed by the calling of a special private meeting of Labor members of Parliament for Monday.

One political writer said leftist intellectuals and trade union members would demand a direct "yes" or "no" answer on steel from Attlee.

Tomorrow night Attlee will outline to the people of Britain over the BBC his work-more-eat-less program for staving off economic disaster.

Most London newspapers carried stories reporting dissatisfaction among Laborites with Attlee's "anti-crisis" program. The Daily Express political writer said "major changes in the

(Continued on Fifth Page)

OFFICE BUILDING RENTS ADVANCE

Tenants Notified Of Increase Starting September 1

Tenants in the Ouachita National bank building and the Bernhardt building yesterday received notice that on September 1 their rents will be advanced.

E. K. Owens, building manager of the Ouachita said the raise will be approximately 15 per cent. He said that for years since 1932, the time of the nation-wide depression, rents have remained low. Operating expenses have increased fully 15 per cent, he continued, and rents in this building are lower than they are in other cities of the state, notably Alexandria.

The condition that exists at the Bernhardt building is quite similar. Joe Trammell, building manager, said in some cases the increase will be slightly more than 15 per cent and in others it will be less, all depending on what has been paid in the past.

15 KILLED IN TRAIN COLLISION IN ENGLAND

DONCASTER, England, Aug. 9.—(AP)—Two London and northeastern railway trains, crowded with week-end holiday seekers, crashed outside Doncaster station today and company officials said 15 persons were killed and nearly 50 injured.

Six passengers were killed outright and nine others, including one child, died later of injuries. The locomotive of the speeding London-Leeds express smashed into matchwood the four rear coaches of another train that had stopped at a suburban station. The locomotive of the express was thrown on its side and three coaches behind it were derailed, but the engineer and fireman jumped to safety.

TROOPER KILLS GIRL, SELF; DIE IN EACH OTHER'S ARMS

SHREVEPORT, La., Aug. 9.—(AP)—Police Chief E. G. Huckabay said today that Sam W. Aaron, 30-year-old state police officer of Shreveport, shot and killed Mrs. Ruby Markham McLaurin, 26-year-old pretty brunette, and then took his own life.

The shooting occurred early today while the couple sat in an automobile at a parking lot near the home of a sister of the dead woman, on the edge of the Shreveport business district.

Officers who discovered the bodies in the car several hours later, surmised that Aaron had fired a shot first into the forehead of his companion, and then sent another bullet into his own temple. A .38-calibre pistol was used.

Deputy Coroner Charles S. Boone said the woman resided in Vivian, but maintained a Shreveport address in addition. The coroner returned a verdict of murder and suicide, but said that no motive for the shooting had been established.

The police chief said friends of the couple reported that Aaron and Mrs. McLaurin had planned to be married after Mrs. McLaurin had obtained a divorce from her husband.

The bodies of the couple, with the woman in the man's arms, were found slumped in the front seat of the car by two men who were reporting for work at a nearby truck firm.

Dr. Boone, in examining the bodies, found that of the man still warm and that of the woman cold. He said this

(Continued on Fifth Page)

Forester Reports Extensive Damage

Thousands Of Acres Checkerboarded By Flames, Burned-Out Patches; Fleming To Decide On Use Of Troops

BATON ROUGE, La., Aug. 9.—(AP)—State forestry commission officials tonight worked on plans for possible use of the Louisiana national guard to help combat the worst series of forest fires in the state's history.

The regular airforce also kept a reconnaissance plane ready for a call from Louisiana officials.

State Forester James E. Mixon alighted from a National guard plane after a four-hour flight over northern and western Louisiana with the report that thousands of acres of woodland were a checkerboard of fires and huge burned-out patches. The damage estimate was above $1,000,000.

Mixon ordered plans drawn for guard missions, including mopping-up after more experienced fire specialists, controlling motor traffic and enforcing fire regulations in burning and threatened areas.

The forester planned to lay his proposals tomorrow morning before Adjutant General Raymond H. Fleming, in camp with the guard at Camp Beauregard, and decide then, on the basis of the latest information, whether the civilian soldiers should be assigned to the fire-fighting mission.

Hundreds of forestry commission employes, volunteers and lumber company workmen were fighting the widespread blazes, but were tiring after days of effort.

Mixon estimated from his aerial reconnaissance that at least 11,500 acres were afire in Sabine, De Soto and Bossier parishes alone. His estimates skipped parishes in which the commission has no personnel or equipment, such as Caddo, where a fire that threatened the town of Greenwood was brought under control today. Vernon parish also was "burning up," Mixon said, but no individual fire spotting was attempted. In other large areas, including most

(Continued on Fifth Page)

STUDY OF FRENCH VIEWS ON REICH PLANNED BY U. S.

Paris May Have Voice In Plan To Increase German Industrial Production

DECISION DIPLOMATIC TRIUMPH FOR BIDAULT

WASHINGTON, Aug. 9.—(AP)—The United States agreed today to an early American-British meeting with France to receive and study French views on the Anglo-American plan for increasing industrial production in western Germany.

The American action is considered a diplomatic triumph for French Foreign Minister Bidault who protested against the industry plan last month.

The U. S. agreement was disclosed by the state department with release of a note from Secretary of State Marshall to Bidault. This note also declared that the American government is "prepared to receive and discuss, the French views" on management and control of the Ruhr coal mines with the French and British governments.

The injection of the coal mine control issue into the negotiations with the French indicated that the United States and Britain are near agreement, if in fact they have not already reached an accord, on coal mine control.

The mines are in the British zone which was merged economically with the American zone early this year. There have been reports that the

(Continued on Eighth Page)

TONS OF FISH DIE IN MYSTERY TIDE

New Onslaught Hits Florida Gulf Coast; Situation termed 'Smelly'

CLEARWATER, Fla., Aug. 9.—(AP)—A new onslaught of the "red tide," the scourge of fish along the middle of the Florida gulf coast, hit this area today causing a health official to term the smelly fish situation as the "worst yet."

Collections of fish described by beach residents as "by the ton" were cast up by breakers at Madeira Beach, but Dr. Franklin E. Campbell, Pinellas county health director, said the condition was "bad all along the Pinellas beaches—it's really pretty bad."

Dr. Campbell cautioned "we want people to stay out of the water to avoid rash and sores."

Coast guardsmen joined county workers in disposing of the fish, some of them still flapping, which had been hit by the strange red tide that has killed millions of fish in coastal waters since it began its devastation about a month ago.

The smell was bad. Vacationists complained the gas rising from the carcasses touched off coughing spells and hampered them in efforts to get rid of the fish.

Health authorities and others reported lots of new dead fish mixed

(Continued on Fifth Page)

U. N. SKYSCRAPER PLANS ANNOUNCED

New Home In Manhattan To Cost $84,831,450; Take 4 Years To Complete

LAKE SUCCESS, Aug. 9.—(AP)—Secretary-General Trygve Lie today announced preliminary plans for the United Nations skyscraper home in Manhattan which would be constructed at an estimated cost of $84,831,450 and take at least four years to complete.

No decision has been reached yet on where to get the money.

Lie's report was directed to the general assembly, which will debate the plans at its September meeting. Demolition work already has started on the 17-acre tract along the East river, but actual building must await assembly approval.

Tentative plans now call for the

(Continued on Fifth Page)

TORRID WEATHER CONTINUES HERE

Torrid temperatures, that have soared well over the century mark almost every day the past week, continued in style yesterday and will likely continue to hold the weatherman's spotlight today.

The official maximum reported yesterday at the Civic Aeronautics Administration's weather station at Selman Field was 103.9 as Monroe continued to be the south's hot spot.

Associated Press reports of high temperatures for other southern cities showed maximums of an even 100 or below.

The official high mark of the year here was 105.7 reached Thursday, and the all-time high of Monroe was 108 in July, 1930.

LOST GERMAN JEWELS CREATE NEW INTERNATIONAL INCIDENT

BERLIN, Aug. 9.—(AP)—The vanishing jewels of German royalty lured American investigators on a $2,000,000 treasure hunt tonight through a bizarre maze that already has involved a dozen nationalities in Berlin's underworld and promises to lead to an international incident.

German Prince Ferdinand von Schoenaich-Carolath told interviewers he and his wife had submitted to truth serum tests to satisfy investigators of the accuracy of his story that the jewels belonging to his mother, Princess Hermine, the late widow of Germany's last kaiser, had mysteriously disappeared from a trunk in the house of an American friend where he had kept $5,000,000 of the German royal treasure. A woman emissary, he said, had "risked her neck" to smuggle the jewels from his mother's apartment at Frankfurt-on-Oder in the Russian zone, where she died Thursday, into the American sector of Berlin.

The nervous, 34-year-old prince, who is blind in one eye from a war wound, said he had been shadowed by two (Soviet secret police) agents before the 29 gems disappeared, and has maintained he had been betrayed to the Russians while playing a cat and mouse game with them and moving from apartment to apartment in an effort to shake them off the trail.

American quarters said the disap-

(Continued on Fifth Page)

Subscribers!

If you do not receive your World by 7 a. m. telephone 4801. The circulation department maintains a special delivery service until 9:30 a. m.

Monroe Morning World

THE WEATHER

LOUISIANA: Partly cloudy Sunday and Monday. Scattered afternoon and early evening thundershowers in south portions.

ARKANSAS: Fair Sunday and Monday, continued high temperatures.

MONROE: Maximum, 103.9; minimum, 72.0.

VOL. 18.—No. 253 MONROE, LOUISIANA, SUNDAY, AUGUST 10, 1947 PRICE TEN CENTS

GUARD MAY BE USED TO FIGHT FOREST FIRES

★ ★ ★ ★ ★ ★ ★ ★ ★ ★ ★ ★ ★ ★ ★ ★

Odom Wings Toward U. S. Soil On Next To Last Lap

BOMBSHELL HEADS FOR ANCHORAGE; STOPS IN TOKYO

Endurance Flier Believes He Will Set New Record By 8 Or 10 Hours

13,000 MILES COVERED ON WORLD SPEED FLIGHT

TOKYO, Sunday, Aug. 10.—(AP)—Endurance Flier William P. Odom took off from Yokota airfield early today on the next to last leg of a world flight which he said should set a new record by "eight or ten hours."

The big, blond airman and his converted A-26 Bombshell plane were 50 hours and 23 minutes out of Chicago and had covered more than 13,000 miles when he soared off the runway at 5:16 a.m. (3:16 p.m., Saturday, EST).

There was another 6,000 miles to go, half of it on the Tokyo-Anchorage leg over the Pacific.

Odom, 27, set out from Chicago Thursday (12:53 p.m., EST), with the announced intention of halving the late Wiley Post's 1933 solo world record of 186 hours.

However, he remarked during his one hour and 48 minute stop at Yakota that he expected to surpass the record of 78 hours and 55 minutes which he himself set with a crew last April in the same plane as well as Post's mark.

The previous flight began at New York, so exact comparisons are impossible, but his elapsed time from Chicago to Tokyo was only ten hours

(Continued on Eighth Page)

PASSMAN PLANS DISTRICT TOURS

New Solon Holding Open House Here; Tells His First-Term Results

The 466,452 residents of the Fifth congressional district—largest in area and second in population among Louisiana's eight—are going to have an opportunity to visit with their new congressman and learn from him direct just what he has done during his freshman term in the national House of Representatives as a member of the Eightieth Congress.

Back home in Monroe, Otto E. Passman has set up his between-terms headquarters in his mezzanine-floor office of the Passman Equipment company at 118 Walnut street and while he is catching up with his extensive private business affairs he is holding open house there for his constituents. Then, starting next Saturday, he intends to devote the remainder of the summer to automobile trips that will take him into every town and village in the 14 parishes of his district to meet and talk with the people he represents. In the larger towns meetings are to be arranged and he will speak on legislative matters of general interest, but for the most part it will be just mingling and handshaking and getting better acquainted.

The "open house" he is maintaining in his business office really is just that. No appointment is necessary to see him and anyone wishing to discuss any matter whatever is invited to "drop in" or call telephone 1156.

Congressman Passman went through his first term with a perfect attendance record, voted on every bill and every amendment and answered every quorum call.

At his office Friday afternoon, he spoke briefly of his accomplishments during the session. "It is a matter of record," he said, "that I secured more government funds to be expended in the Fifth district during the current fiscal year than has been obtained in the whole of the past ten years."

One of the five Southern representatives selected to engineer the agricul-

(Continued on Fifth Page)

2 EX-ARMY PILOTS ON WORLD FLIGHT

BANGOR, Me., Aug. 9.—(AP)—The control tower at the army's Dow Field said today that two ex-army pilots on a round the world flight in two cub planes radioed at 2:31 p. m. (E. S. T.) they were flying over Skowhegan en route to Goose Bay, Labrador.

The pilots, George Truman, 39, of Los Angeles and Clifford V. Evans, 26, of Washington, D. C., asked for weather information, but had no comment on their progress.

They took off two minutes apart at 10:10 and 10:02 (E. S. T.) this morning from Teterboro, N. J., airport on a journey that will take them 21,350 miles around the world in an estimated 30 to 45 days.

Hughes Says He Started Entertaining After Overhearing He Was 'Stuck Up'

FULTON ANGERED BY BREWSTER'S 'TRAP' CHARGES

Former Council For War Committee Denies Putting Senator On 'Hot Spot'

LEADER OF HUGHES PROBE VERACITY IS QUESTIONED

WASHINGTON, Aug. 9.—(AP)—Hugh Fulton, one-time chief counsel for the Senate War Investigating committee, denied today he ever tried to "trap its present chairman, Senator Brewster, (R.-Me.), into a hot spot on the Howard Hughes plane inquiry.

"The big issue," said Fulton in a news conference offshoot of the Hughes-Brewster feud, is "Senator Brewster's veracity." Fulton called the conference after a subcommittee refused to hear him testify.

Brewster said earlier in the week that evidence demonstrated that an effort was being made to trap him into a position where it could be said that he alone held the decision as to whether the inquiry into Hughes' warplane contracts should go on.

The senator cited a memorandum by another former chief counsel for the committee, George Meader, which quoted Fulton as advising that the decision on proceeding with the inquiry should be left "entirely to Senator Brewster."

Fulton worked for Hughes for a time this year.

Hughes, in a running row with Brewster, has said that the chairman offered to call off the inquiry if Hughes would agree to a merger of his Trans World Airline with Pan American Airways.

Fulton said Brewster contended during the hearings, that Fulton, suggested that the Hughes matter might

(Continued on Fifth Page)

FRANK ROCKETT DIES IN HIS CAR

Body Of Farmerville Barber In Parked Automobile In Woods

FARMERVILLE, La., Aug. 9.—(Special)—Frank Rockett, 42, Farmerville barber, who had been missing for nearly 24 hours, was discovered in his auto Friday morning. The car was parked about a mile and a half from the west end of the Ouachita river bridge at Sterlington. He had been dead several hours when found by a Negro. The car was parked off the highway in the woods.

The Union parish coroner, Dr. J. F. Tanner was called in connection with the case and pronounced death due to a heart attack.

Rockett's absence from home and from his place of employment led to a call to the Union parish sheriff's office which made a search for the man early Friday. Later a Negro, whose name was not given, gave a tip when he stumbled upon the car and saw the body of the man slumped on the seat of the vehicle.

The funeral of Mr. Rockett was

(Continued on Fifth Page)

India To Haul Down 'Union Jack' Friday

British Flag To Be Lowered After Two Centuries Of Empire Rule; Hindus, Moslems Plan Separate States

NEW DELHI, Aug. 9.—(AP)—India stands today at the threshold of her promised freedom from two centuries of British rule—a freedom under which the Hindus and Moslems, divided in bitterness, go separate ways in two new countries seeking their fortunes among the nations of the world.

This coming week—In Mohammedan majority Pakistan on Aug. 14 and in Hindu majority India on Aug. 15—the Union Jack will be hauled down and its place will be raised national flags marking a day of days for which thousands of Indians fought, died and endured imprisonment.

On those days Pakistan and India will become hard-fisted democracies, which will vest in their administrative officials powers far broader than the American type of democracy.

The end of British crown rule and the start of dominion status will be marked by ceremonies and public celebrations. To nationals in both

(Continued on Eighth Page)

Jes' Ramblin'

On our desk lies a little booklet which bears in gilt letters a description on the cover: "Monroe, La., Queen City of the Ouachita. Center of the most fertile farming lands in America." This booklet was printed as a present to delegates to the Louisiana Farm Land Congress held in Monroe May 4, 5 and6, 1911. How many here today call it? It was long before the advent of gas and the population of Monroe was given as 10,200 and of West Monroe, 2,500.

It proceeds to recite that Monroe has four distinct railroads, a navigable river, two daily newspapers, two high schools, modern churches of every denomination, four banks and 250 mercantile establishments. When it comes to industries the following are listed: Three saw mills, two sash, door and blind factories, two cotton seed oil mills, two cotton compresses, one cooking oil manufactory, one fertilizer factory, one packing house, three railroad shops, two shingle mills, four bottling works ,one brass and iron foundry, one artificial stone factory, one brick factory. One mattress factory, and seven blacksmith shops and wagon works. In the back of the book space is devoted to L. P. Alexander who cultivated 46 acres in tomaties and netted per acre $343.10 for the entire tract. Little did they dream of the vast reservoir of natural gas but even without this great commodity, Monroe was even then quite an up and coming little city.

A plea is made for Mrs. Carrie Williams, a widow who owned the house which was rented to Mrs. Haney and was a total fire loss. Many friends have rallied to the aid of Mrs. Haney which is fine, but Mrs. Williams was living on a $10 monthly old age pension and the $15 a month rent she received from Mrs. Hancy. Now with the house destroyed, Mrs. Williams has only $10 a month, her old age pension. Friends of hers think that

(Continued on Eighth Page)

MIDWEST IS ROCKED BY 'SMALL' QUAKE

CHICAGO, Aug. 9.—(AP)—A "small earthquake, bigger than ever experienced before in the midwest area, "shook several states tonight at 9:57:22 (CDT), a seismologist at Loyola University of Chicago reported, but "it was capable of small damage."

The Rev. Alphonse Schmitt, Loyola seismologist, said the quake probably was felt within a radius of 200 miles from Chicago, and the active center might have been in Ohio."

The tremors continued for three to four minutes, he said.

CORN PRICES SOAR TO RECORD PEAKS

Sizzling Sun Cause Apprehension Over Crop Outlook In Midwest

CHICAGO, Aug. 9.—(AP)—A sizzling sun beating down on parched midwestern corn fields today caused apprehension over the crop outlook and sent prices soaring to new historical peaks.

From one end of the main corn belt to the other all reports were the same—"King Corn," most important of American feed crops, already was in trouble and soon would be in more if rains do not come soon.

As prices jumped to fabulous levels on the Chicago board of trade, crop experts scanned weather bureau forecasts of continued clear skies and high temperatures from Indiana to Nebraska, heart of the corn belt.

In Macy, Nebraska, the Omaha Indians scheduled repeat performances of their sacred green corn dance for tonight and tomorrow. The dance—a traditional supplication for rain to keep corn green—was first held yesterday.

While Nebraska state agriculture statisticians said Nebraska corn was at a critical state in its development, with more moisture and cooler weather badly needed, the weather bureau held little hope of a break in a heat wave sending temperatures up around 100 degrees.

In Chicago, center of the vast corn trading country a car of corn sold at $2.49 a bushel, which compared with a $2.36 peak established in August, 1917.

With commission houses pouring orders into the corn pit on the board of trade, corn for future delivery roared up to the limit permitted in a single trading session. September corn

(Continued on Eighth Page)

FRANKLIN PARISH'S 'FIRST BALE' GROWN BY FRANK HOLLOWAY

The first bale of 1947 cotton to be ginned and brought to market in northeast Louisiana was produced, fittingly, by the state's leading cotton-growing parish, Franklin.

The arrival created the usual furor at cotton-minded Winnsboro, and the Franklin Sun flashed the news to Monroe by telephone.

Honor of growing the first bale this year went to Frank Holloway, planter of near Gilbert, who delivered it in person to the office of Massony and Altick, Winnsboro cotton buyers, immediately after it had come from the presses at the Farmer's Ginning Company at Gilbert.

Classed as "bright middling," with a one-an-one-sixteenth-inch staple, the bale weighed 495 pounds and brought Holloway 40 cents a pound or $198. The current price of cotton is 34 cents, the buyers giving him a premium of 6 cents a pound.

The 1946 "first bale" reached Winnsboro on the same day last year—August 9.

Franklin led all Louisiana parishes in cotton production last year when it ginned 21,827 bales.

LOST GERMAN JEWELS CREATE NEW INTERNATIONAL INCIDENT

BERLIN, Aug. 9.—(AP)—The vanishing jewels of German royalty lured American investigators on a $2,000,000 treasure hunt tonight through a bizarre maze that already has involved a dozen nationalities in Berlin's underworld and promises to lead to an international incident.

German Prince Ferdinand von Schoenaich-Carolath told interviewers he and his wife had submitted to truth serum tests to satisfy investigators of the accuracy of his story that the jewels belonging to his mother, Princess Hermine, the late widow of Germany's last kaiser, had mysteriously disappeared from a trunk in the house of an American friend where he had kept $5,000,000 of the German royal treasure. A woman emissary, he said, had "risked her neck" to smuggle the jewels from his mother's apartment at Frankfurt-on-Oder in the Russian zone, where she died Thursday, into the American sector of Berlin.

The nervous, 34-year-old prince, who is blind in one eye from a war wound, said he had been shadowed by two (Soviet secret police) agents before the 29 gems disappeared, and has maintained he had been betrayed to the Russians while playing a cat and mouse game with them and moving from apartment to apartment in an effort to shake them off his trail.

American quarters said the disap-

(Continued on Fifth Page)

PLANS TO LEAVE U. S. 'FOR GOOD' IF PLANE FAILS

Millionaire Tells Committee He Has Put 'The Sweat Of His Life' In Thing

CLAIMS NIPPON COPIED 'ZERO' AFTER HIS CRAFT

WASHINGTON, Aug. 9.—(AP)—Howard Hughes told Senate investigators today he began spending for entertainment when he got confidential word that army officers considered him a "stuck up" rich man who would not "kow tow".

Also, the millionaire plane designer, manufacturer and flier solemnly testified that he may leave the country for good if his giant, much-criticized cargo plane fails to fly.

"I put the sweat of my life in this thing, Hughes told a war investigating sub-committee. "My reputation is rolled up in it.

"I have stated several times if it is a failure, I'll probably leave this country and never come back. And I mean that."

Hughes said he could not guarantee the plane would fly or that it would not fly," that he only hoped it would. But he said the criticism of the project and of the money spent on it was justified."

Hughes testified that the Jap "Zero"—one of the most effective Japanese planes in the recent war—was "copied" from a speedy monoplane Hughes designed and flew several years ago.

The Hollywood film producer and airplane designed dropped this information into a long recital of his 27 years experience in aviation in which he said it was "more than a coinci-

(Continued on Eighth Page)

PILOT IS KILLED DUSTING COTTON

S. H. Clinton, West Monroe Flier, Dies In Crash on Riley Plantation

S. H. "Bill" Clinton, 35, 325 Tenth street, West Monroe, was instantly killed yesterday afternoon when his PT-27 private training plane crashed into a tree while he was dusting cotton on the W. J. Riley Plantation five miles out on the Sterlington road.

The only eye witnesses of the tragedy were two unidentified Negro boys. They said Clinton had dusted two rows of cotton and was making a turn to resume dusting when his plane struck a tree and fell earthward in flames.

Dr. J. T. French, coroner for Ouachita parish, said the body was charred beyond recognition. Dr. French described the remains as having both arms and legs completely burned away and the body proper badly charred.

Officials of the Monroe Airpark said Clinton left the field at approximately 5 p. m. and that they were notified of the accident at 5:25 p. m.

Dr. French said that the plane was still burning when he arrived at 10 p. m. Stanley Burton, vice-president of the airpark, was said to have located the plane some five miles off the Sterlington road, but had left before Dr. French arrived.

The wreckage was very difficult to find, being located in the wooded area near where Horse Shoe Lake joins the Ouachita river.

PAIR STAND IN LINE BEFORE ROBBING BANK

ADDISON, Mich., Aug. 9.—(AP)—Two patient bandits stood in line for 30 minutes today before holding up the crowded Addison State Savings bank and escaping with $3,000 in cash.

They fled to the southeast in a 1939 car bearing Ohio license plates.

Both men were armed but no shots were fired and no one was injured.

BRITISH LEADER FACES CONFLICT IN PARTY RANKS

Opposition To Plans Nationalizing Steel Industry During New Crisis

CLAIM ATTLEE SEEKING 'TOTALITARIAN POWERS'

LONDON, Aug. 9.—(AP)—Prime Minister Attlee, accused by the conservatives of seeking "totalitarian powers" to deal with Britain's economic crisis, faced a new conflict within his own Labor party tonight over the government's nationalization program.

Persistent but unconfirmed reports that some cabinet members were opposed to carrying out plans to nationalize the steel industry during the crisis were followed by the calling of a special private meeting of Labor members of Parliament for Monday.

One political writer said leftist intellectuals and trade union members would demand a direct "yes" or "no" answer on steel from Attlee.

Tomorrow night Attlee will outline to the people of Britain over the BBC his work-more-eat-less program for staving off economic disaster.

Most London newspapers carried stories reporting dissatisfaction among Laborites with Attlee's "anti-crisis" program. The Daily Express political writer said "major changes in the

(Continued on Fifth Page)

OFFICE BUILDING RENTS ADVANCE

Tenants Notified Of Increase Starting September 1

Tenants in the Ouachita National bank building and the Bernhardt building yesterday received notice that on September 1 their rents will be advanced.

E. K. Owens, building manager of the Ouachita said the raise will be approximately 15 per cent. He said that for years since 1932, the time of the nation-wide depression, rents have remained low. Operating expenses have increased fully 15 per cent, he continued, and rents in this building are lower than they are in other cities of the state, notably Alexandria.

The condition that exists at the Bernhardt building is quite similar. Joe Trammell, building manager, said in some cases the increase will be slightly more than 15 per cent and in others it will be less, all depending on what has been paid in the past.

15 KILLED IN TRAIN COLLISION IN ENGLAND

DONCASTER, England, Aug. 9.—(AP)—Two London and northeastern railway trains, crowded with week-end holiday seekers, crashed outside Doncaster station today and company officials said 15 persons were killed and nearly 50 injured.

Six passengers were killed outright and nine others, including one child, died later of injuries. The locomotive of the speeding London-Leeds express smashed into matchwood the four reor coaches of another train that had stopped at a suburban station. The locomotive of the express was thrown on its side and three coaches behind it were derailed, but the engineer and fireman jumped to safety.

TROOPER KILLS GIRL, SELF; DIE IN EACH OTHER'S ARMS

SHREVEPORT, La., Aug. 9.—(AP)—Police Chief E. G. Huckabay said today that Sam W. Aaron, 30-year-old state police officer of Shreveport, shot and killed Mrs. Ruby Markham McLaurin, 26-year-old pretty brunette, and then took his own life.

The shooting occurred early today while the couple sat in an automobile at a parking lot near the home of a sister of the dead woman, on the edge of the Shreveport business district.

Officers who discovered the bodies in the car several hours later, surmised that Aaron had fired a shot first into the forehead of his companion, and then sent another bullet into his own temple. A .38-calibre pistol was used.

Deputy Coroner Charles S. Boone said the woman resided in Vivian, but maintained a Shreveport address in addition. The coroner returned a verdict of murder and suicide, but said that no motive for the shooting had been established.

The police chief said friends of the couple reported that Aaron and Mrs. McLaurin had planned to be married after Mrs. McLaurin had obtained a divorce from her husband.

The bodies of the couple, with the woman in the man's arms, were found slumped in the front seat of the car by two men who were reporting for work at a nearby truck firm.

Dr. Boone, in examining the bodies, found that of the man still warm and that of the woman cold. He said this

(Continued on Fifth Page)

Forester Reports Extensive Damage

Thousands Of Acres Checkerboarded By Flames, Burned-Out Patches; Fleming To Decide On Use Of Troops

BATON ROUGE, La., Aug. 9.—(AP)—State forestry commission officials tonight worked on plans for possible use of the Louisiana national guard to help combat the worst series of forest fires in the state's history.

The regular airforce also kept a reconnaissance plane ready for a call from Louisiana officials.

State Forester James E. Mixon alighted from a National guard plane after a four-hour flight over northern and western Louisiana with the report that thousands of acres of woodland were a checkerboard of fires and huge burned-out patches. The damage estimate was above $1,000,000.

Mixon ordered plans drawn for guard missions, including mopping-up after more experienced fire specialists, controlling motor traffic and enforcing fire regulations in burning and threatened areas.

The forester planned to lay his proposals tomorrow morning before Adjutant General Raymond H. Fleming, in camp with the guard at Camp Beauregard, and decide then, on the basis of the latest information, whether the civilian soldiers should be assigned to the fire-fighting mission.

Hundreds of forestry commission employes, volunteers and lumber company workmen were fighting the widespread blazes, but were tiring after days of effort.

Mixon estimated from his aerial reconnaissance that at least 11,500 acres were afire in Sabine, De Soto and Bossier parishes alone. His estimates skipped parishes in which the commission has no personnel or equipment, such as Caddo, where a fire that threatened the town of Greenwood was brought under control today. Vernn parish also was "burning up," Mixon said, but no individual fire spotting was attempted. In other large areas, including most

(Continued on Fifth Page)

TONS OF FISH DIE IN MYSTERY TIDE

New Onslaught Hits Florida Gulf Coast; Situation termed 'Smelly'

CLEARWATER, Fla., Aug. 9.—(AP)—A new onslaught of the "red tide," the scourge of fish along the middle of the Florida gulf coast, hit this area today causing a health official to term the smelly fish situation as the "worst yet."

Collections of fish described by beach residents as "by the ton" were cast up by breakers at Madeira Beach, but Dr. Franklin E. Campbell, Pinellas county health director, said the condition was "bad all along the Pinellas beaches—it's really pretty bad."

Dr. Campbell cautioned "we want people to stay out of the water to avoid rash and sores."

Coast guardsmen joined county workers in disposing of the fish, some of them still flapping, which had been hit by the strange red tide that has killed millions of fish in coastal waters since it began its devastation about a month ago.

The smell was bad. Vacationists complained the gas rising from the carcasses touched off coughing spells and hampered them in efforts to get rid of the fish.

Health authorities and others reported lots of new dead fish mixed

(Continued on Fifth Page)

STUDY OF FRENCH VIEWS ON REICH PLANNED BY U. S.

Paris May Have Voice In Plan To Increase German Industrial Production

DECISION DIPLOMATIC TRIUMPH FOR BIDAULT

WASHINGTON, Aug. 9.—(AP)—The United States agreed today to an early American-British meeting with France to receive and study French views on the Anglo-American plan for increasing industrial production in western Germany.

The American action is considered a diplomatic triumph for French Foreign Minister Bidault who protested against the industry plan last month.

The U. S. agreement was disclosed by the state department with release of a note from Secretary of State Marshall to Bidault. This note also disclosed that the American government is "prepared to receive and discuss the French views" on management and control of the Ruhr coal mines with the French and British governments.

The injection of the coal mine control issue into the negotiations with the French indicated that the United States and Britain are near agreement, if in fact they have not already reached an accord, on coal mine control.

The mines are in the British zone which was merged economically with the American zone early this year. There have been reports that the

(Continued on Eighth Page)

U. N. SKYSCRAPER PLANS ANNOUNCED

New Home In Manhattan To Cost $84,831,450; Take 4 Years To Complete

LAKE SUCCESS, Aug. 9.—(AP)—Secretary-General Trygve Lie today announced preliminary plans for the United Nations skyscraper home in Manhattan which would be constructed at an estimated cost of $84,831,450 and take at least four years to complete.

No decision has been reached yet on where to get the money.

Lie's report was directed to the general assembly, which will debate the plans at its September meeting. Demolition work already has started on the 17-acre tract along the East river, but actual building must await assembly approval.

Tentative plans now call for the

(Continued on Fifth Page)

TORRID WEATHER CONTINUES HERE

Torrid temperatures, that have soared well over the century mark almost every day the past week, continued in style yesterday and will likely continue to hold the weatherman's spotlight today. The official maximum reported yesterday at the Civic Aeronautics Administration's weather station at Selman Field was 103.9 as Monroe continued to be the south's hot spot.

Associated Press reports of high temperatures for other southern cities showed maximums of an even 100 or below.

The official high mark of the year here was 105.[illegible], reached Thursday, and the all-time high of Monroe was 108 in July, 1930.

SILVERSTEIN'S

Fashions for Lasses ... from Nationally Advertised Manufacturers

..HEADED FOR CLASSES

Leaders on campus ... our dramatic eye-catching fashions! Select sturdy outfits for class ... smooth outfits for dating ... all from our nationally advertised fashions!

Luxurious Muskrat
Sizes 10-20
$395.00 up

Slinky Dark Dress
Sizes 10-20
$19.85 up

See Our Lovely Selection of Furs

3 Ways to Buy

1. USE. SILVERSTEIN'S LAY-AWAY PLAN

Make a down payment .. pay the rest in monthly installments!

2. USE SILVERSTEIN'S BUDGET PLAN

Pay 1/3 down ... the balance in monthly payments for as long as a year! Wear your fashions while paying for them!

3. USE YOUR CHARGE ACCOUNT

You'll enjoy the convenience of using your monthly charge account.

Sports Coat
Sizes 10-20
$34.50 up

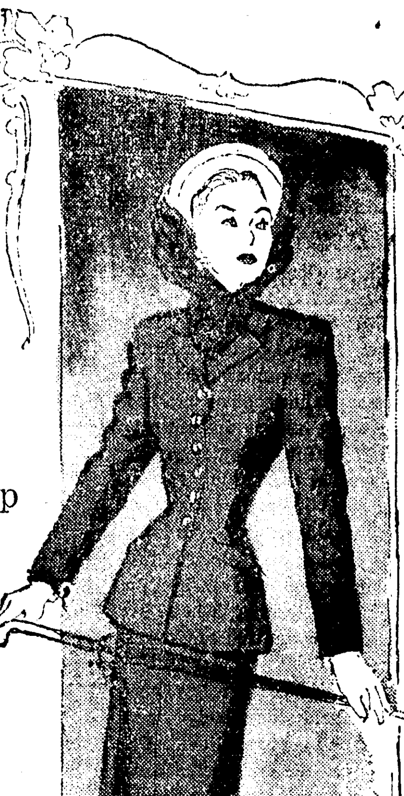

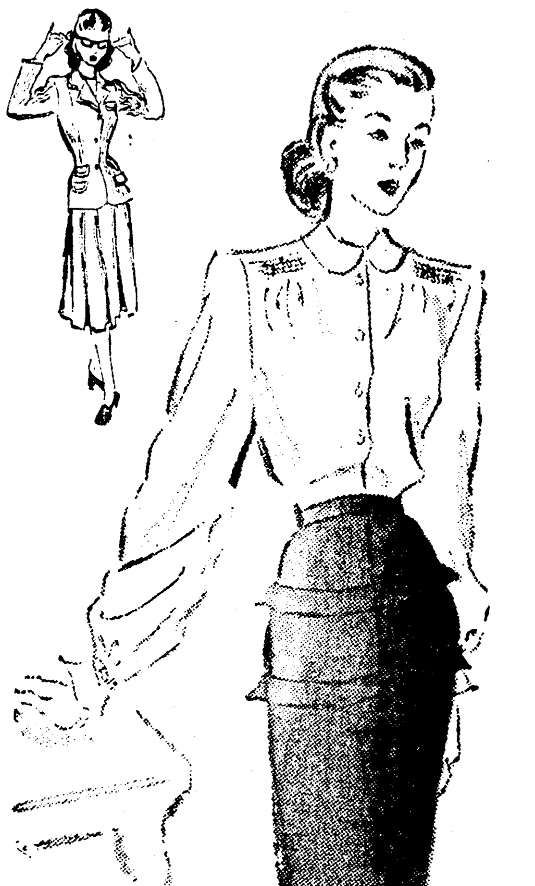

CHOOSE FROM NATIONALLY ADVERTISED LINES OF:

- Barbara Blake
- Paul Sachs
- Betty Rose
- Marion McCoy
- Lilli Ann
- Frelich
- Perfect-Fit
- Carlye
- Junior-Deb
- Doris Dodson
- Rosenblum
- Georgiana
- Nardis of Dallas
- Dorsa
- Tabak of California

And Many Others

Suits
Sizes 10-20
$39.50 up

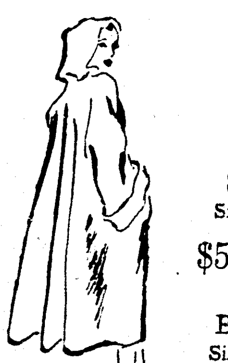

Skirts
Sizes 24-32
$5.95 up

Blouses
Sizes 32-38
$5.95 up

"Choose from Nationally Known Lines for which Silverstein's is Famous"

SILVERSTEIN'S

North Louisiana's Largest and Finest Woman's Apparel Store

TECHNICAL CHARGE IN ARK. SLAYING

Prosecutor's Wife Accused Of Homicide For Slaying Father-In-Law

HOT SPRINGS, Ark., Aug. 9.—(AP)—A technical charge of homicide was filed today against Mrs. Sidney McMath, pretty-26-year-old wife fo the prosecuting attorney, for the fatal shooting of his 56-year-old father at her country home Thursday night.

Acting Sheriff George Callahan announced the charge as Circuit Judge Clyde H. Brown called an extraordinary session of the grand jury for 9 a. m., Aug. 14 to investigate the case. Callahan said no bond would be required of Mrs. McMath and she would remain at liberty pending grand jury action.

Brown, McMath's law partner, said he would comply with the 35-year-old prosecutor's request that a special prosecutor be named to present the case to the grand jury.

McMath, who led ex-servicemen's forces to victory over a long-entrenched political organization here last year, announced yesterday that his wife thrice shot his father, Hal P. McMath, while "hysterical with fright."

The young prosecutor, frequently mentioned as a probable gubernatorial candidate in 1948, related his father had been drinking "excessively," had cursed and threatened Mrs. McMath and was advancing menacingly on her when she shot him with the .45 automatic the prosecutor had worn as a marine officer in the South Pacific. He said his father had "maltreated" Mrs. McMath earlire in the week. McMath was away from home on both occasions.

The funeral of the prosecutor's father was conducted today from a mortuary chapel.

DRIVER RELEASED ON BOND

Herbert Spencer, 19, of 401 Ludwig street, was apprehended by West Monroe policemen early Saturday and charged with driving an automobile while under the influence of an intoxicating liquor and for resisting arrest. Spencer, arrested at 12:50 a. m. by Officers Bill Lawrence and A. D. Stanfield, was released on a $300 bond.

When sprinkling clothes for ironing, wrap the colored pieces carefully in waxed paper to keep them from fading on the white clothes.

hidden hearing for the DEAF

ONLY $3.50 for TELETUBE

- Fits TELEX or any other hearing aid.
- Perfect concealment now possible.

For information on HIDDEN HEARING and FREE Circle Hearing Test, visit or write

TELEX Hearing Center
231 Ricou-Brewster Bldg.
Shreveport, La.

TELEX WORLD'S FINEST PRECISION HEARING AIDS

Playmates---But for How Long?

Frank Brown, of Vashon Island, Wash., and 18-months-old Felix, the lion, are good pals now, as photo above indicates, but neighbors—and perhaps Frank—are beginning to worry about what's going to happen when Felix grows up. The lion was born in the Tacoma zoo and farmed out to the Browns to raise. They and their seven children consider Felix, who lives in a small stockade in the backyard, quite a household pet.

MANY OLD-TIMERS MISSING IN NEW MISS. LEGISLATURE

JACKSON, Miss., Aug. 9.—(AP)—When Mississippi's new lgeislators meet here in January, more than half of those who have served during the past three years will be absent.

Some have died; one was slain; others were defeated in Tuesday's Democratic primary. Many did not offer for re-nomination.

Among those who will be absent are such stalwarts as:

Former Governor Hugh White, representative from Marion county, long a power in Mississippi governmental affairs, member of the building committee, and father of the "balance agriculture with industry" program. White did not offer for re-nomination.

Senator Luther Whittington of Natchez, advocate of oil conservation laws and chairman of the powerful "roving" legislative committee. He was defeated.

Rep. Ed Simmons, of Walthall county, chairman of the potent rules committee of the house. He did not run.

Missing from the senate will be W. A. Williams of McComb, chairman of the senate finance committee, who is in a run-off election for a seat in the house.

Holding Williams' seat will be Decatur P. Butler, militant young veteran of World War II who has headed a group of fellow servicemen seeking legislative posts. These veterans, meetweekly for a seminar on proposed legislation, are expected to be something of a force in the new legislature. What they have discussed at their seminars has geen kept secret.

C. W. Sullivan, ardent advocate of repeal of the black market tax, did not offer for re-election to the senate. On the other side, Sen. Whittington, equally ardent advocate of retention of the levy, was defeated in Adams county. William (Uncle Bill) McGraw, of Bentonia, author of the 1946 bill to repeal the tax, is in a run-off race for his senate seat, while Nate Williamson, Meridian, advocate of retention was re-nominated without opposition.

F. D. Hewitt, chairman of the house committee on registrations and elections which worked hard in 1947 to enact the current laws to prevent Negro participation in Democratic primaries, did not ask re-nomination.

But Littleton Upshur, workhorse of a recess committee to study all state election laws with a view of revising them, was re-nominated without opposition.

Issues which will face the new legislature are expected to be much the same as those which faced the 1946 session and the 1947 special sessions.

PUBLIC FORUM

NEED FOR BLOOD

Monroe, La.
August 7, 1947.

To The Editor:

I am writing this letter, unsolicited, in answer to your plea for blood honors for the American Red Cross Blood Bank. If you deem this letter worthy of publication in aiding you to seek donors, please feel free to have it published.

I am in a position to know just how vital the blood bank is as my wife and I were in a misfortunate accident in 1941 in which she lost a good bit of blood and needed a blood transfusion immediately. The hospital had only 3 donors listed whose blood matched that of my wife's. We were unable to locate any one of the three by telephone or radio and the police consented to aid in locating these donors. They managed to locate one of the donors and upon arriving at the hospital, it was found that he had been ill and was unable to give a transfusion. It was necessary to wait until relatives arrived from New Orleans before we were able to give the first transfusion. We then had to type over a hundred and twenty-five people to get enough blood for the necessary transfusions needed.

If you see fit to publish this letter, both my wife and I would like to urge everyone in the Twin Cities who possibly can, to donate blood to the American Red Cross Blood Bank so this same incident will not occur again, possibly causing the loss of a life.

Sincerely yours,
TOM G. SERWICH.

Roses should be placed in water immediately after cutting the blooms.

MOVIE BOYCOTT STUNS FILMLAND

Loss Of British Market Cuts Off Hollywood's Best Foreign Trade

HOLLYWOOD, Aug. 9.—(AP)—Movieland was stunned, and wary, today over losing the British market for its productions.

Consequences of action in New York by the Motion Picture Association Directors, halting all shipment of U. S. films to England in retaliation against a British-imposed 75 per cent tax on imported pictures were endless.

It cut off revenue which amounted to $68,000,000 last year in Hollywood's best foreign market.

Cuts in top stars' salaries were possible. Lesser employes may be laid off in large numbers. Production schedules undoubtedly will have to be revised. There may be increases in American box-office prices. Reciprocal agreements between British and American producers and exchange of talent probably will be upset.

Many studio executives, however, were unavailable for comment but E. J. Mannix, Metro-Goldwyn-Mayer executive, declared:

"This looks bad. It's complex and confusing, and may be a political move against the U. S. industry. At least it seems to be an easy source of publicity for the British government, to please the mob. I don't see how the U. S. State Department can let it go without some protest."

Universal-International sales executives were reportedly planning a meeting with studio chieftains next week to discuss intensifying of American film distribution.

Dislocation was possible in the agreements between J. Arthur Rank, leading British producer, and two Hollywood producers, Universal-International and Eagle-Lion, for exchange distribution of respective films in their respective countries.

The Hollywood edition of Daily Variety declared in an editorial that Britain had attempted to hand filmland "a knockout punch—and below the belt."

The trade paper quoted W. A. Scully, vice president and general sales manager of U. I., as saying that American exhibitors "must be prepared to share the burden in this situation" and that exhibitors "must help in increasing domestic revenues."

From 1900 through 1946 the U. S. auto industry produced 617,823 trucks.

WHERE DO YOU LIVE?

Borrow all the money you want from us, regardless of WHERE you live. Two convenient locations: 500 Walnut Street, Monroe, and 1217 Texas Avenue, Shreveport. People come from all over the country to borrow from us on their cars, or almost anything they own. We often lend from $50.00 to $5,000.00 in ten minutes. We never keep a customer waiting longer than necessary. We are headquarters for CASH. Come and get it!

MOTORS SECURITIES Co., Inc.
500 Walnut St.
Monroe, La.

SILVERSTEIN'S MILLINERY DEPT.

Feathers FOR FALL

- Black
- Brown
- Wing Gray
- Palomino
- White Frost

$7.98

Others $5.98 to $15.00

The hats this season are designed to accentuate your femininity.

SILVERSTEIN'S

MILLINERY DEPT.

Monroe Printing Co.

Color Work ● Letterheads ● Envelopes

Broadsides ● Folders ● Office Forms

Labels ● Catalogs ● Booklets

Monroe Printing Co.

Merton Abington, Manager

PHONE 4800

SILVERSTEIN'S

Fashions for Lasses ... from Nationally Advertised Manufacturers

..HEADED FOR CLASSES

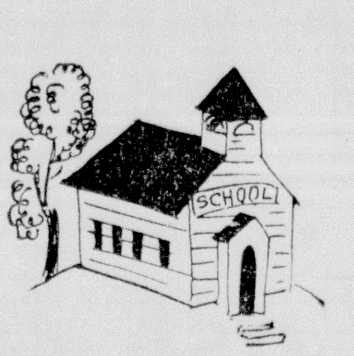

Leaders on campus ... our dramatic eye-catching fashions! Select sturdy outfits for class ... smooth outfits for dating ... all from our nationally advertised fashions!

Luxurious Muskrat
Sizes 10-20
$395.00 up

Slinky Dark Dress
Sizes 10-20
$19.85 up

3 Ways to Buy

1. USE. SILVERSTEIN'S LAY-AWAY PLAN
Make a down payment .. pay the rest in monthly installments!

2. USE SILVERSTEIN'S BUDGET PLAN
Pay ⅓ down ... the balance in monthly payments for as long as a year! Wear your fashions while paying for them!

3. USE YOUR CHARGE ACCOUNT
You'll enjoy the convenience of using your monthly charge account.

See Our Lovely Selection of Furs

Sports Coat
Sizes 10-20
$34.50 up

Suits
Sizes 10-20
$39.50 up

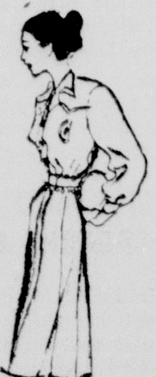

Skirts
Sizes 24-32
$5.95 up

Blouses
Sizes 32-38
$5.95 up

CHOOSE FROM NATIONALLY ADVERTISED LINES OF:

- Barbara Blake
- Betty Rose
- Lilli Ann
- Perfect-Fit
- Junior-Deb
- Rosenblum
- Nardis of Dallas
- Paul Sachs
- Marion McCoy
- Frelich
- Carlye
- Doris Dodson
- Georgiana
- Dorsa
- Tabak of California

And Many Others

"Choose from Nationally Known Lines for which Silverstein's is Famous"

SILVERSTEIN'S
North Louisiana's Largest and Finest Woman's Apparel Store

TECHNICAL CHARGE IN ARK. SLAYING

Prosecutor's Wife Accused Of Homicide For Slaying Father-In-Law

HOT SPRINGS, Ark., Aug. 9.—(AP)—A technical charge of homicide was filed today against Mrs. Sidney McMath, pretty-26-year-old wife fo the prosecuting attorney, for the fatal shooting of his 56-year-old father at her country home Thursday night.

Acting Sheriff George Callahan announced the charge as Circuit Judge Clyde H. Brown called an extraordinary session of the grand jury for 9 a. m., Aug. 14 to investigate the case. Callahan said no bond would be required of Mrs. McMath and she would remain at liberty pending grand jury action.

Brown, McMath's law partner, said he would comply with the 35-year-old prosecutor's request that a special prosecutor be named to present the case to the grand jury.

McMath, who led ex-servicemen's forces to victory over a long-entrenched political organization here last year, announced yesterday that his wife thrice shot his father, Hal P. McMath, while "hysterical with fright."

The young prosecutor, frequently mentioned as a probable gubernatorial candidate in 1948, related his father had been drinking "excessively," had cursed and threatened Mrs. McMath and was advancing menacingly on her when she shot him with the .45 automatic the prosecutor had worn as a marine officer in the South Pacific. He said his father had "maltreated" Mrs. McMath earlire in the week. McMath was away from home on both occasions.

The funeral of the prosecutor's father was conducted today from a mortuary chapel.

DRIVER RELEASED ON BOND

Herbert Spencer, 19, of 401 Ludwig street, was apprehended by West Monroe policemen early Saturday and charged with driving an automobile while under the influence of an intoxicating liquor and for resisting arrest. Spencer, arrested at 12:50 a. m. by Officers Bill Lawrence and A. D. Stanfield, was released on a $300 bond.

When sprinkling clothes for ironing, wrap the colored pieces carefully in waxed paper to keep them from fading on the white clothes.

hidden hearing for the DEAF

ONLY $3.50 for TELETUBE

- Fits TELEX or any other hearing aid.
- Perfect concealment now possible.

For information on HIDDEN HEARING and FREE Circle Hearing Test, visit or write

TELEX Hearing Center
231 Ricou-Brewster Bldg.
Shreveport, La.

TELEX World's Finest Precision Hearing Aids

Playmates---But for How Long?

Frank Brown, of Vashon Island, Wash., and 18-months-old Felix, the lion, are good pals now, as photo above indicates, but neighbors—and perhaps Frank—are beginning to worry about what's going to happen when Felix grows up. The lion was born in the Tacoma zoo and farmed out to the Browns to raise. They and their seven children consider Felix, who lives in a small stockade in the backyard, quite a household pet.

MANY OLD-TIMERS MISSING IN NEW MISS. LEGISLATURE

JACKSON, Miss., Aug. 9.—(AP)—When Mississippi's new lgeislators meet here in January, more than half of those who have served during the past three years will be absent.

Some have died; one was slain; others were defeated in Tuesday's Democratic primary. Many did not offer for re-nomination.

Among those who will be absent are such stalwarts as:

Former Governor Hugh White, representative from Marion county, long a power in Mississippi governmental affairs, member of the building committee, and father of the "balance agriculture with industry" program. White did not offer for re-nomination.

Senator Luther Whittington of Natchez, advocate of oil conservation laws and chairman of the powerful "roving" legislative committee. He was defeated.

Rep. Ed Simmons, of Walthall county, chairman of the potent rules committee of the house. He did not run.

Missing from the senate will be W. A. Williams of McComb, chairman of the senate finance committee, who is in a run-off election for a seat in the house.

Holding Williams' seat will be Decatur P. Butler, militant young veteran of World War II who has headed a group of fellow servicemen seeking legislative posts. These veterans, meetweekly for a seminar on proposed legislation, are expected to be something of a force in the new legislature. What they have discussed at their seminars has geen kept secret.

C. W. Sullivan, ardent advocate of repeal of the black market tax, did not offer for re-election to the senate. On the other side, Sen. Whittington, equally ardent advocate of retention of the levy, was defeated in Adams county. William (Uncle Bill) McGraw, of Bentonia, author of the 1946 bill to repeal the tax, is in a run-off race for his senate seat, while Nate Williamson, Meridian, advocate of retention was re-nominated without opposition.

F. D. Hewitt, chairman of the house committee on registrations and elections which worked hard in 1947 to enact the current laws to prevent Negro participation in Democratic primaries, did not ask re-nomination.

But Littleton Upshur, workhorse of a recess committee to study all state election laws with a view of revising them, was re-nominated without opposition.

Issues which will face the new legislature are expected to be much the same as those which faced the 1946 session and the 1947 special sessions.

PUBLIC FORUM

NEED FOR BLOOD

Monroe, La.
August 7, 1947.

To The Editor:

I am writing this letter, unsolicited, in answer to your plea for blood honors for the American Red Cross Blood Bank. If you deem this letter worthy of publication in aiding you to seek donors, please feel free to have it published.

I am in a position to know just how vital the blood bank is as my wife and I were in a misfortunate accident in 1941 in which she lost a good bit of blood and needed a blood transfusion immediately. The hospital had only 3 donors listed whose blood matched that of my wife's. We were unable to locate any one of the three by telephone or radio and the police consented to aid in locating these donors. They managed to locate one of the donors and upon arriving at the hospital, it was found that he had been ill and was unable to give a transfusion. It was necessary to wait until relatives arrived from New Orleans before we were able to give the first transfusion. We then had to type over a hundred and twenty-five people to get enough blood for the necessary transfusions needed.

If you see fit to publish this letter, both my wife and I would like to urge everyone in the Twin Cities who possibly can, to donate blood to the American Red Cross Blood Bank so this same incident will not occur again, possibly causing the loss of a life.

Sincerely yours,
TOM G. SERWICH.

Roses should be placed in water immediately after cutting the blooms.

MOVIE BOYCOTT STUNS FILMLAND

Loss Of British Market Cuts Off Hollywood's Best Foreign Trade

HOLLYWOOD, Aug. 9.—(AP)—Movieland was stunned, and wary, today over losing the British market for its productions.

Consequences of action in New York by the Motion Picture Association Directors, halting all shipment of U. S. films to England in retaliation against a British-imposed 75 per cent tax on imported pictures were endless.

It cut off revenue which amounted to $68,000,000 last year in Hollywood's best foreign market.

Cuts in top stars' salaries were possible. Lesser employes may be laid off in large numbers. Production schedules undoubtedly will have to be revised. There may be increases in American box-office prices. Reciprocal agreements between British and American producers and exchange of talent probably will be upset.

Many studio executives, however, were unavailable for comment but E. J. Mannix, Metro-Goldwyn-Mayer executive, declared:

"This looks bad. It's complex and confusing, and may be a political move against the U. S. industry. At least it seems to be an easy source of publicity for the British government, to please the mob. I don't see how the U. S. State Department can let it go without some protest."

Universal-International sales executives were reportedly planning a meeting with studio chieftains next week to discuss intensifying of American film distribution.

Dislocation was possible in the agreements between J. Arthur Rank, leading British producer, and two Hollywood producers, Universal-International and Eagle-Lion, for exchange distribution of respective films in their respective countries.

The Hollywood edition of Daily Variety declared in an editorial that Britain had attempted to hand filmland "a knockout punch—and below the belt."

The trade paper quoted W. A. Scully, vice president and general sales manager of U.-I., as saying that American exhibitors "must be prepared to share the burden in this situation" and that exhibitors "must help in increasing domestic revenues."

From 1900 through 1946 the U. S. auto industry produced 617,823 trucks.

WHERE DO YOU LIVE?

Borrow all the money you want from us, regardless of WHERE you live. Two convenient locations: 500 Walnut Street, Monroe, and 1217 Texas Avenue, Shreveport. People come from all over the country to borrow from us on their cars, or almost anything they own. We often lend from $50.00 to $5,000.00 in ten minutes. We never keep a customer waiting longer than necessary. We are headquarters for CASH. Come and get it!

MOTORS SECURITIES Co., Inc.
500 Walnut St.
Monroe, La.

SILVERSTEIN'S MILLINERY DEPT.

Feathers FOR FALL

- Black
- Brown
- Wing Gray
- Palomino
- White Frost

The hats this season are designed to accentuate your femininity.

$7.98

Others $5.98 to $15.00

SILVERSTEIN'S
MILLINERY DEPT.

Monroe Printing Co.

Color Work • Letterheads • Envelopes
Broadsides • Folders • Office Forms
Labels • Catalogs • Booklets

Monroe Printing Co.
Merton Abington, Manager
PHONE 4800

LEWIS

We're Shaping Up For Fall

Soft and mellow as the harvest moon, is the new slant on what you'll wear this Fall. We're shaping up with a bright selection of DAVID LEWIS handbags, fashioned of specially-selected Ohio calf . . cut and draped and designed in modified box shapes with slip-on tops, long handles, bright touches of gold.

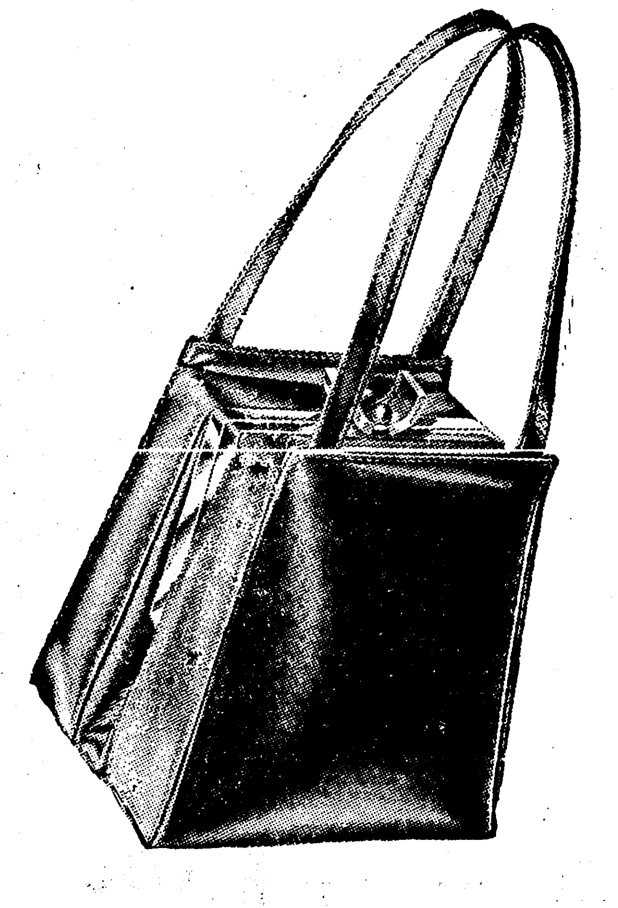

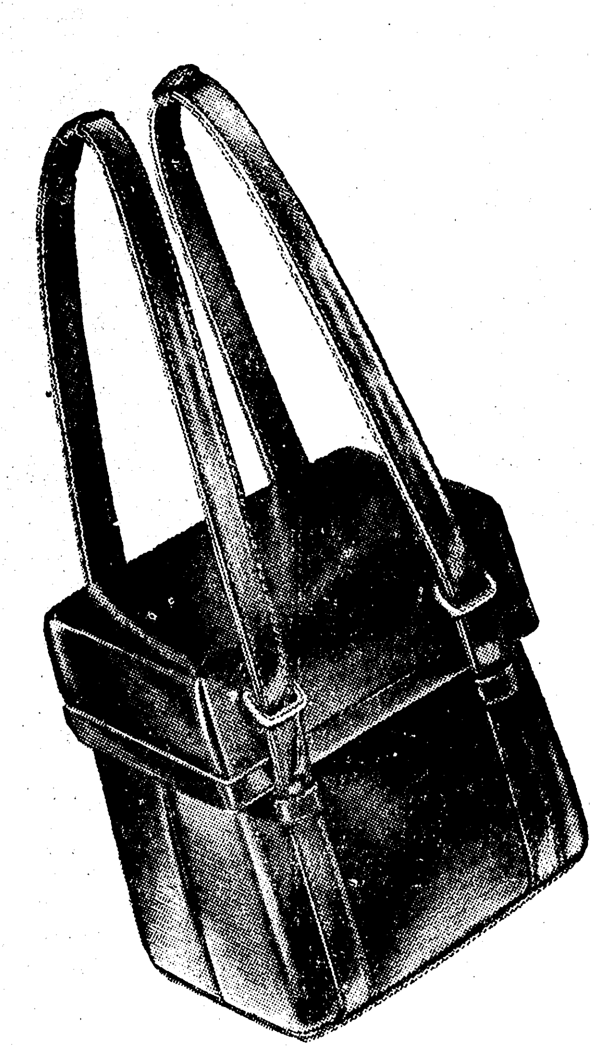

$35 PLUS FEDERAL TAX

HANDBAGS ● STREET FLOOR

WHEEL PARADE AT PLAYGROUND

Decorated Bicycles, Tricycles And Scooters Are Displayed

A "Wheel Parade" was held at Lida Benton playground Friday morning which proved to be a great success. This event reminded many people of the time, just prior to the war, when the recreation department sponsored a city-wide bicycle parade. The playgrounds hope to revive this as an annual event because the boys and girls take such pleasure in decorating their bikes and showing off their bicycles to the public.

Probably the only people in Monroe Friday that were happy when the sun was shining so brightly were these care-free children who gathered early in the morning with their gaily-decorated possessions, everything from a three-wheeled bicycle, the property of Oscar Cloyd, to regular bicycles, tricycles, scooters and skates.

The line of parade was through the neighborhood in the immediate vicinity of the playground so that even the "tiny tots" pre-school children could lead the procession.

Immediately following the parade, all bicycles were placed on exhibition and all participants and spectators voted for the best-decorated ones. Prizes were awarded to winners as follows: Martha Logan, Oscar Cloyd, Jimmy Lewis, Betty Van and Judy Hunnicutt. Others that were declared to be equally artistic were wheels owned by: Benny Cowan, Charles Neal, Antoinette Kendall and Patsy Want.

The playground program will be continued for one week more, closing on Friday. On the final day, Barkdull Faulk and Lida Benton playground groups will meet together on the Lida Benton campus for ball games and a water shower given by city firemen.

Old Faithful geyser, in Yellowstone national park, shoots to a height of from 95 to 130 feet.

THE PALACE

Women Swear by DuBarry DAINTY DRY

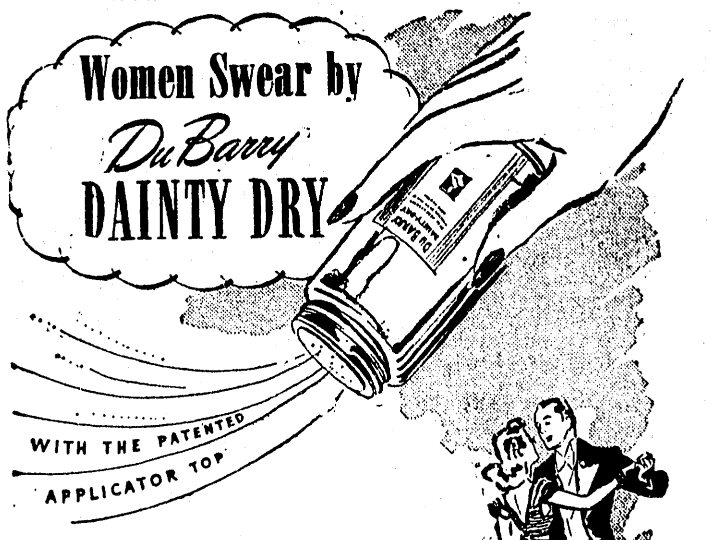

• When women start to sell *us* on how wonderful DuBarry Dainty Dry is, we think it time to let you share our enthusiasm for this Richard Hudnut anti-perspirant . . . in the easy-to-use applicator-top bottle.

• True, it costs a dollar . . . but without question you're buying a dollar's worth of peace-of-mind . . . the knowledge that you're being economical too. For, thanks to the easy applicator-top, there's no waste. But try Dainty Dry yourself . . . and join the ranks of our customers who say that "nothing else will do".

DuBarry DAINTY DRY Deodorant $1 Plus Tax

Cosmetics ● Street Floor

the Palace

THE PALACE

Styled Especially For You

Guaranteed by Good Housekeeping

Classic simplicity of basic black, frosted with white lingerie swirls, cut to figure-slimming perfection by Martha Manning. Black Cordova Rayon Crepe in "Illusion" half sizes 18½ to 24½.

$10.95

Fashions ● Second Floor

the Palace

in Monroe it's the Palace
Masur Bros., Inc.

Just Right for Casual Wear

Lovely Skirts

Beautiful new skirts in tricky new ideas—in pleats and drapes. Choose gay plaids, stripes and solid colors in a grand showing of pastels.

8.95 to 16.95

Beautiful Blouses

Turn a skirt or a suit into a costume with a beautiful blouse. Chiffons and crepes in all high shades. For sports, for work, for evening, blossom out in a blouse.

5.95 to 45.00

Swanky Sweaters

Fall days are fun days when you slip on an important sweater, as soft as a newborn lamb. These cardigans and pullovers are 100% wool in all colors.

3.95 to 16.95

Sportswear ● Second Floor

the Palace

Air-Conditioned for Your Shopping Comfort

You'll be a'flutter over CELESTE'S EXCLUSIVE

VEILED ROLLER

A new hat silhouette, highly styled, superbly fashioned, exquisite quality. Lavishly draped with heavy mesh veiling to trail down your back or tuck in your collar. Just one of a grand collection by Celeste!

15.95

Millinery Salon ● Second Floor

the Palace

Your First Choice for Fall

Lovely, ever so lovely! Styled with thoroughbred simplicity and a timeless beauty that has made it the favorite casual for American women year after year. Fashioned of Shagmoor's famous 100% woolen...soft, snug, cloud-light...at a price maintained despite the soaring costs of the past five years.

still only $45

Fashions Second Floor

STORE HOURS:
Weekdays 9:30 to 5:30
Saturdays 9:30 to 6:00

Shop at the C-O-O-L Palace

LEWIS

We're Shaping Up For Fall

Soft and mellow as the harvest moon, is the new slant on what you'll wear this Fall. We're shaping up with a bright selection of DAVID LEWIS handbags, fashioned of specially-selected Ohio calf . . cut and draped and designed in modified box shapes with slip-on tops, long handles, bright touches of gold.

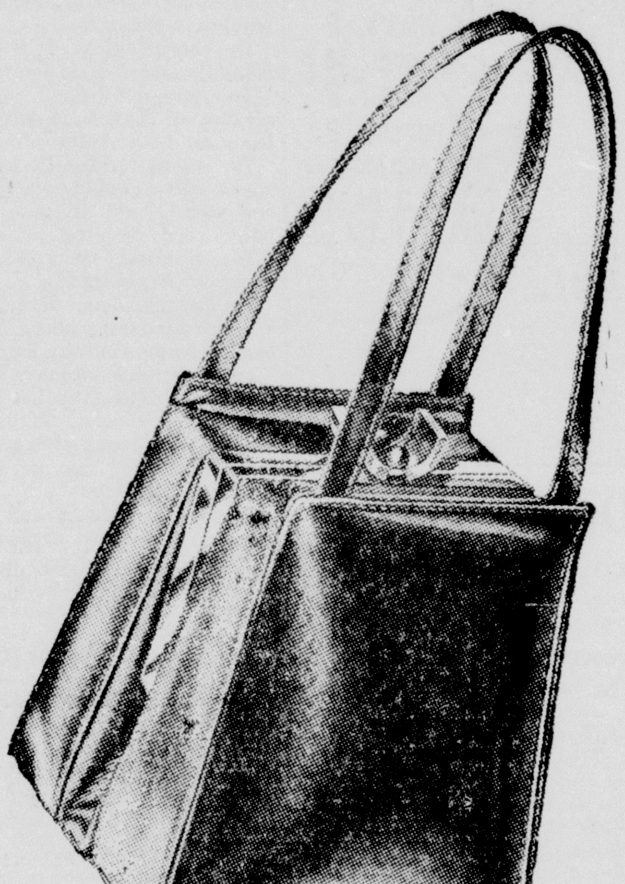

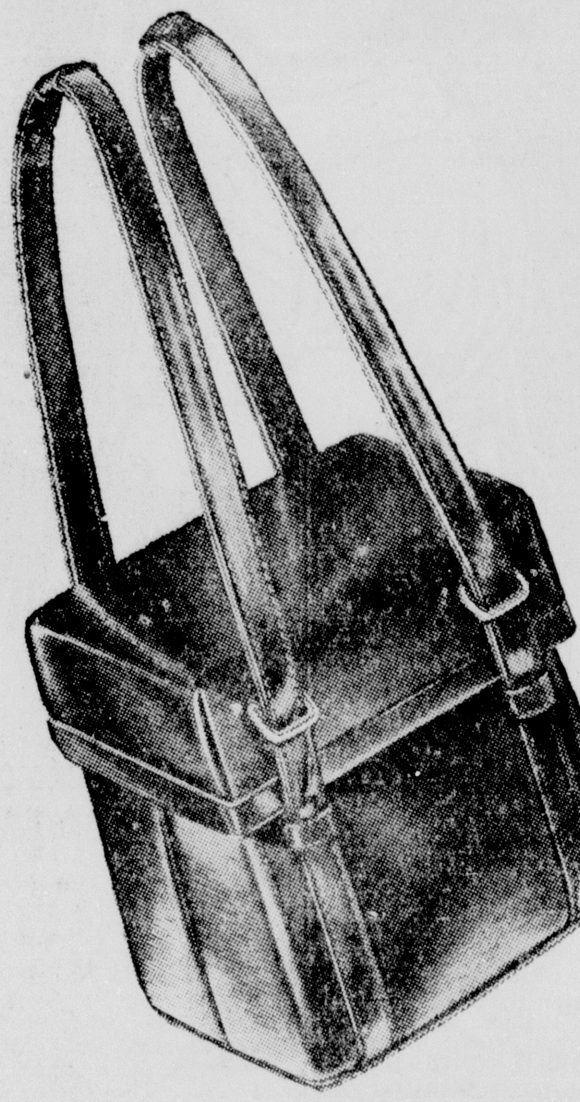

$35 PLUS FEDERAL TAX

HANDBAGS ● STREET FLOOR

WHEEL PARADE AT PLAYGROUND

Decorated Bicycles, Tricycles And Scooters Are Displayed

A "Wheel Parade" was held at Lida Benton playground Friday morning which proved to be a great success. This event reminded many people of the time, just prior to the war, when the recreation department sponsored a city-wide bicycle parade. The playgrounds hope to revive this as an annual event because the boys and girls take such pleasure in decorating their bikes and showing off their bicycles to the public.

Probably the only people in Monroe Friday that were happy when the sun was shining so brightly were these care-free children who gathered early in the morning with their gaily-decorated possessions, everything from a three-wheeled bicycle, the property of Oscar Cloyd, to regular bicycles, tricycles, scooters and skates.

The line of parade was through the neighborhood in the immediate vicinity of the playground so that even the "tiny tots" pre-school children could lead the procession.

Immediately following the parade, all bicycles were placed on exhibition and all participants and spectators voted for the best-decorated ones. Prizes were awarded to winners as follows: Martha Logan, Oscar Cloyd, Jimmy Lewis, Betty Van and Judy Hunnicutt. Others that were declared to be equally artistic were wheels owned by: Benny Cowan, Charles Neal, Antoinette Kendall and Patsy Want.

The playground program will be continued for one week more, closing on Friday. On the final day, Barkdull Faulk and Lida Benton playground groups will meet together on the Lida Benton campus for ball games and a water shower given by city firemen.

Old Faithful geyser, in Yellowstone national park, shoots to a height of from 95 to 130 feet.

THE PALACE

Women Swear by DuBarry DAINTY DRY

• When women start to sell *us* on how wonderful DuBarry Dainty Dry is, we think it time to let you share our enthusiasm for this Richard Hudnut anti-perspirant . . . in the easy-to-use applicator-top bottle.

• True, it costs a dollar . . . but without question you're buying a dollar's worth of peace-of-mind . . . the knowledge that you're being economical too. For, thanks to the easy applicator-top, there's no waste. But try Dainty Dry yourself . . . and join the ranks of our customers who say that "nothing else will do".

DuBarry DAINTY DRY Deodorant **$1** Plus Tax

Cosmetics ● Street Floor

the Palace

THE PALACE

Martha Manning

Styled Especially For You

Classic simplicity of basic black, frosted with white lingerie swirls, cut to figure-slimming perfection by Martha Manning. Black Cordova Rayon Crepe in "Illusion" half sizes 18½ to 24½.

$10.95

Fashions ● Second Floor

the Palace

in Monroe its the Palace

Mayer Bros., Inc.

Just Right for Casual Wear

Lovely Skirts

Beautiful new skirts in tricky new ideas—in pleats and drapes. Choose gay plaids, stripes and solid colors in a grand showing of pastels.

8.95 to 16.95

Beautiful Blouses

Turn a skirt or a suit into a costume with a beautiful blouse. Chiffons and crepes in all high shades. For sports, for work, for evening, blossom out in a blouse.

5.95 to 45.00

Swanky Sweaters

Fall days are fun days when you slip on an important sweater, as soft as a newborn lamb. These cardigans and pullovers are 100% wool in all colors.

3.95 to 16.95

Sportswear ● Second Floor

the Palace

Air-Conditioned for Your Shopping Comfort

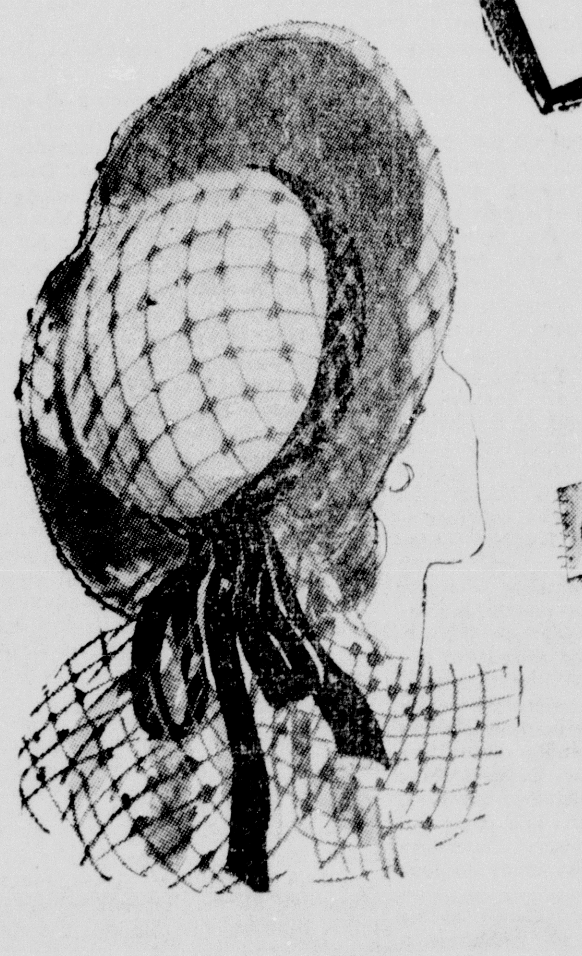

Celesté

You'll be a'flutter over CELESTE'S EXCLUSIVE

VEILED ROLLER

A new hat silhouette, highly styled, superbly fashioned, exquisite quality. Lavishly draped with heavy mesh veiling to trail down your back or tuck in your collar. Just one of a grand collection by Celeste!

15.95

Millinery Salon ● Second Floor

the Palace

Your First Choice for Fall

Lovely, ever so lovely! Styled with thoroughbred simplicity and a timeless beauty that has made it the favorite casual for American women year after year. Fashioned of Shagmoor's famous 100% woolen...soft, snug, cloud-light...at a price maintained despite the soaring costs of the past five years.

still only **$45**

Fashions
Second Floor

STORE HOURS:
Weekdays 9:30 to 5:30
Saturdays 9:30 to 6:00

Shop at the C-O-O-L Palace

Monroe Morning World

FOUNDED OCTOBER 20, 1929, BY ROBERT EWING
Published Every Morning Except Monday By
NEWS-STAR—WORLD PUBLISHING CORPORATION
110-114 North Second Street

JOHN D. EWING, President — WILSON EWING, Publisher

SUBSCRIPTION RATES (By Carrier)

	Daily and Sun. News-Star	Daily and Sun. Combination	Daily and Sun. World
Week	30c	45c	30c
1 Month	1.25	1.85	1.25
3 Months	3.75	5.50	3.75
6 Months	7.50	11.00	7.50
1 Year	15.00	22.00	15.00

SUBSCRIPTION RATES (By Mail Northeast La.)

	Daily and Sun. News-Star	Daily and Sun. Combination	Daily and Sun. World
1 Month	1.15	1.65	1.15
3 Months	3.25	4.50	3.25
6 Months	6.50	9.00	6.50
1 Year	13.00	18.00	13.00

MEMBER OF ASSOCIATED PRESS

The Associated Press is exclusively entitled to the use for republication of all news dispatches credited to it or not otherwise credited in this paper and also to local news published herein.

THE BRANHAM CO., National Advertising Representative. Offices: New York, Chicago, Atlanta, Dallas, Detroit, St. Louis, Kansas City, San Francisco, Los Angeles and Memphis.

Entered as second-class matter at the Monroe (La.) post office December 10, 1929, under the Act of March 3, 1879.

TO CALL THE MONROE MORNING WORLD
From 8 a. m. to 5 p. m. (daily except Sunday) all departments may be reached by calling 4800.
From 5 p. m. to 8 a. m., call the following:
Business Office .... 4800 Managing Editor 4801
Editorial Room .... 4800 or 4803 Mailing Room 4802

The Monroe Morning World is an independent newspaper. It prints the news impartially. It supports what it believes to be right. It opposes what it believes to be wrong, without regard to party politics.

Is The Issue Settled?

We hope that Governor Jimmie Davis' statement this week that he has no intention of "firing" three members of the Louisiana Board of Cosmetic Therapy Control will bring to an end the controversy which has alternately flared and simmered in the public press for the past several months.

Governor Davis said he planned to take no action on a petition to remove from office the members of the state board.

"These women have done nothing illegal," the governor said. "Certain suggestions for handling their expenses have been made by Archie Smith, supervisor of public funds, and the board members have adopted them."

We are not attempting to argue the merits or demerits of the contentions brought forth by opposing factions, but we hope the governor's declaration of his view of the matter will bring to an end the bickering that, of late, has become a bit boring to newspaper readers who have read the same thing time after time during the past few months, and that the contending parties will get back to work for the protection of the public.

When the controversy was brought to light months ago it appeared that there might be some logic in the action taken by the group which opposed Mrs. Harris and her associates on the board, and that an airing might be in order. That airing was had—and how!—and the decision has been made.

The antics of the opposing forces made amusing reading at times, with everything from a touch of Gilbert and Sullivan to a sprinkling of the dramatic, such as the time a couple of policemen removed Mrs. Harris from a soda fountain after she allegedly flung a bit of severe language at a man-member of her opposition in one of the beauty shops.

The climax to the row came when the cosmeticians' state association was split, with the "antis" bolting the meeting and forming their own association. That should please both sides, but it left the present state board still holding its authority with the sanction of Governor Davis.

Such controversies can result in some good, but they also can cause harm if permitted to go beyond the pale of sane reasoning. The public, we are sure, hopes the fight is over.

RUSSIA'S PRODUCTION

With regard to the two worlds developing on either side of the iron curtain, the outlook is that Russia may be able to give considerable help with raw materials in its sphere of influence. But the industrial prospect for Russia is darker.

Russia's harvests are better than at any time since 1941. The Soviet Union will have from one to two million tons of grains available for export. This is small in comparison with the estimated 18 million tons of American grains available this year for export but it may satisfy Russia's satellites, especially since the Danube valley is itself a great wheat producer. Russia's weakness will be to export enough wheat to influence such deficit countries as Italy and France, now wavering politically.

Using lend-lease tools and reparations machinery, Russia has expanded its industrial production considerably. Soviet output of steel, coal, farm machinery and other heavy goods will equal or exceed this year the best prewar years. Russia may even be able to export a small amount of machinery and other vital items to the satellites. But Russia's own needs are so great that the exportable surplus can not be any great amount. All the countries in Russia's sphere are in pressing need of consumer goods which can't be satisfied for some time.

Any comparison between Russian and American production will be greatly to the disadvantage of the former. That is why Russia has reduced visibility through the iron curtain as near zero as possible. If the truth were known in eastern Europe, the Soviet Union would have a load of popular discontentment it couldn't handle.

A DEPLETED LOAN

First anniversary of America's loan of nearly four billion dollars to Britain has come and gone with few expectations of great benefits from this arrangement realized.

This credit was designed to take care of the needs of Britain for a four-year period. But only a billion and a half dollars of it remains and that will be used by next January.

The British government was about forced to ask for another large American loan. They were saved, at least temporarily, from this humiliation by the emergence of the Marshall plan to aid Europe. The British will get some of this money, if Congress provides it, and hope to get more through trading with European countries receiving grants.

Britain is in a bad way, due largely to its socialistic experimentation. The nationalized coal mines aren't producing anywhere near their prewar standards. Everything the hand of socialism touches is withering. The people are discouraged and emigration is the talk of the time. In the course of years Britain hopes to recoup through exploitation of its extensive African holdings. But the current financial embarrassment is depressing.

Will further American aid to Europe be sloughed off in socialistic experiments as it has in Britain? There is a strong chance of that unless Congress is watchful. The sad part is that the British continue to rail at the American "capitalistic system" as a menace to the world.

The largest sunspot groups ever observed appeared in January, 1946.

The bones of the oldest Mexican yet discovered, Tepexpan fossil man, were found in February, 1947.

Jimmie Fidler IN HOLLYWOOD

HOLLYWOOD, Aug. 9—Wotzis about some unknown saboteur slashing a $2,000 screen in a 20th Century-Fox projection room? . . . Mickey Rooney and his reconciled missus are second-honeymooning at Del Mar, California. Meanwhile, their two spring-offs are enroute to Hollywood in the care of a nurse . . . On Doc Stork's list for February: the Jack Beutels . . . Mrs. Allen Jenkins, wife of the screen and stage comic, has filed for divorce; she gets cutody of the four children.

Bandleader Ted Steele, recently divorced from MGM starlet Marie Windsor, has remarried another ex-wife, Doris Brooks . . . Now it's Burl Ives, the hillbilly singer, who's tossing his hat into the California political ring . . . Bette Davis wants Gregory Peck to co-star with her in the life story of Robert Louis Stevenson . . . Pauline Stark, a famous silent screen star, has re-entered the movie industry as a 16-millimeter producer; she'll shoot travelogues in Mexico and Central and South America . . . The only thing delaying that divorce action between Lynn Bari and Sid Luft is their inability to get together on a property settlement.

Benny Goodman and Danny Kaye have inked a deal to team for a series of phonograph recordings, Kaye singing and Goodman tootling on his clarinet . . . Time out for Sidney Greenstreet, ordered by doctors to make no more movies this year . . . I hear that Max Baer has been offered a radio ticket as a disc jockey . . . Looks like another deferment in the Tyrone Power-Annabella divorce plans; she's off on a three-months entertainment tour of army bases in Germany.

PREVIEW NIGHTS: Pic of the Week: Warner Brothers' "Deep Valley". (Ida Lupino-Dane Clark-Wayne Morris). a dramatic masterpiece that will win acclaim from all discerning fans . . . RECOMMENDED: MGM's "The Unfinished Dance" (Margaret O'Brien-Cyd Charisse-Danny Thomas). Something different in screen fare and the finish comes too soon . . . Columbia's "Down To Earth" (Rita Hayworth-Larry Parks-Marc Platt). Topnotch musical comedy that should send the stock of its stars to a new high . . . United Artists' "Heaven Only Knows" (Robert Cummings-Brian Donlevy-Marjorie Reynolds). Fantasy with a serious theme, well conceived and excellently acted . . . GOOD: Paramount's "Desert Fury" (Lizabeth Scott-John Hodiak - Burt Lancaster). Outstanding in other aspects, it's marred by a story that doesn't quite ring true . . . BEST PERFORMANCE: Fay Bainter in "Deep Valley".

Portland, Oregons', all-out and extremely laudable fight against juvenile delinquency met instant support in Hollywood from—yeah, you guessed it—Lou Costello, Bud Abbott and Frank Sinatra, all three of whom readily agreed to trek to Oregon with this reporter on August 31, to headline a big fund-raising program. I say "you guessed it" because it has been those same three great-hearted stars who, for the past two years, have consistently allocated a large part of their time to helping American kids. They've done a swell job, and rate a big hand. In cheering for them, however, I can't help thinking how much could have been accomplished had their example been followed by dozens of other Hollywood celebrities who have done exactly nothing to aid one of the most vitally important causes in America.

According to inside reports, Director Billy Wilder's current jaunt to Paris was inspired by his yen to sign Marlene Dietrich for the role of a sinister Nazi spy in a forthcoming picture. In view of Miss Dietrich's magnificent war record, and her standing with hundreds of thousands of ex-G. I.'s, it seems to me that it would be gross miscasting to put her into such a part. Wilder might just as well try to persuade General Eisenhower to don a black mustache and play Adolf Hitler.

The premiere of "The Red Stallion", next Tuesday night at the Carthay Circle theatre, promises to be something "different", for in the "audience" will be all of Hollywood's well-known animal actors. Eagle-Lion, producers of the picture have been taking plenty of good-natured ribbing about their novel stunt but, looking over the long, long list of famous animal stars scheduled to be present, it seems to me that it's only a thoughtless human who can dish out jokes. Consider Jim, the Raven, for instance. Only 14 years old, he's already earned better than $100,000 from his screen work. And Jim has a life expectancy, according to raven experts, of something like 100 more years. Who am I to treat lightly a business tycoon of his financial rating?

Chatting with that most cynical of men, George Sanders, the other day, my curiosity was stimulated as he referred disapprovingly to several stars as "comets". "Why not call them stars?" I asked. "Because," he retorted, "they look like the kind of creatures who should have tails!"

(Distributed by McNaught Syndicate, Inc)

By PETER EDSON

(NEA Washington Correspondent)

WASHINGTON, Aug. 9.—(NEA)—Some time next fall, the department of agriculture hopes to present the House committee on agriculture with its recommendations for a brand-new, long-range U. S. farm program.

Several months of hearings before this committee during the last congress brought out a lot of words on what U. S. farm problems are. But they produced no answers.

Chairman Clifford R. Hope of Kansas was frankly a little disappointed that pressure of other legislative business kept his committee from getting more done. It heard only from the farm organizations and pressure groups. To supplement the testimony of these lobbyists, a special sub-committee under Charles B. Hoeven of Iowa will tour the country during the congressional recess. Six weeks of hearings will be held in six regions—New England, the South, Midwest, Southwest, Pacific Coast and Rocky Mountains. They will return to Washington for further hearings in the fall.

In reviewing the evidence collected thus far, Hope says that everyone is strong for soil conservation and thinks the federal government should do more to aid farmers.

Without having any definite ideas, a majority would like to have the parity formula revised. One idea is to include labor costs, but not on the old Pace amendment formula. This Grange has an idea for a moving five-year index that would automatically adjust itself to changing conditions. This would not be a fixed, five-year plan, but a flexible program that would not freeze production of crops that aren't needed.

Sentiment For State Benefits

There is some sentiment for taking the payment of farm benefits out of the hands of the federal government and giving it to the states. Handling it on a matching-funds, grant-in-aid basis has been suggested. This is in line with current Republican trends to decentralize administration of many federal activities, as in the proposed bills to aid education and health, up next session.

The school lunch program and Vermont Senator George Aiken's plan to revive the food stamp plan for aid to families with incomes under $40 a week are both supported by many farm organizations. They view such plans as a solution for possible farm surplus problems.

Nobody seems to have any yen to bring back production controls. Everybody wants full production, with guaranteed markets. They don't want the bottom to fall out as it did in 1930. A few people want all government controls and support removed for a return to an absolutely free farm economy.

There is no agreement on what the new farm price support program should be. Some want full 100 per cent parity price support. Others think 90 is high enough. Still others think both figures too high. They believe that to freeze support prices at too high levels encourages overproduction. They believe price supports should not make farmers plant crops for which there is no market demand. But they do want supports to provide a floor under prices, to guarantee farmers their costs of production.

Tariff Issue Again

This issue is only one of the political fights that lie ahead of the farm program. Southern Democrats with cotton interests at heart are getting more high-tariff minded all the time. They are turning away from the Democratic low-tariff reciprocal trade program.

On the other hand, the wheat bloc, which is normally Republican and high-tariff minded, has also shifted. Because wheat farmers must have export markets for bumper crops, they have come to realize there must be imports to pay for those exports. Therefore they want freer trade and lower tariffs.

There are 27 members of the House agriculture committee, and there are probably 27 ideas on this whole range of subjects. Yet this is the group which next year must write America's new farm program. Obviously, they'll have to compromise.

If prices stay high, there will be a great temptation to do nothing. Also, the politicians will be inclined not to stir up controversial farm issues in an election year. It's an American tradition, of course, to do nothing until you get in trouble.

SUNDAY SCHOOL LESSON

Scripture: Proverbs 20:1; 23:19-21; 23:29-35; Ecclesiastes 10:17

By William E. Gilroy, D. D.

The best advice concerning strong drink, in my judgment, is to leave it alone.

I'm not a "temperance crank." I have been a total abstainer all my life, but I'm neither apologetic, nor pharisaic, about it. I'm not pharisiac about it, for I know that plenty of better men than I am are not total abstainers. I'm not apologetic about it, much as some people think that in certain circles they must apologize for not drinking, because total abstinence has never done me any harm, nor so far as I have observed has it ever done anybody else any harm. On the other hand I have seen strong drink do plenty of harm to plenty of people.

There is, of course, a distinction between total abstinence and temperance, or moderation, and it is foolish not to recognize it. But the line between temperance and intemperance in drinking is very thin. Intemperance is such a curse, so accompanied with evil and tragedy, that I think there is an advantage in being completely free from, if not actually against, a commodity and a traffic that unquestionably has serious aspects for many individuals and homes, and for society.

Whatever we think of these things today, there isn't much question where the Bible stands. Its denunciations and its warnings in the matter of strong drink are many and explicit. The Scripture passages in our lesson make this plain. "Wine is a mocker; strong drink is raging: and whosoever is deceived thereby is not wise." Modern, as well as ancient, experience bears that out. Strong drink has made fools of some otherwise very able and wise men.

The Bible warns by example, as well as by precept. Back in 1919, at Grand Rapids, Mich., during a meeting of the Congregational National Council, I heard the late Dr. Charles E. Jefferson, famous minister of Broadway Tabernacle in New York, preach a masterful sermon on Noah for the postwar world. He described a world washed clean by the flood, old landmarks gone, a great chance to build anew, but in that day of opportunity Noah got drunk.

It was a parable for that world, emerging from World War I. It is a parable for our world of today, emerging from World War II. The problems and evils of our post-war world are not all associated with strong drink, but it is not a sober world that is facing them.

We have been hearing a lot of late about our inadequately supported schools and our inadequately paid school teachers, but as a people we are spending more nationally for strong drink than we are for education. As long as that is true, can we be said toeb adequately prepared for world leadership?

It is time that we faced the liquor question, with calmness and moderation if you will, but with common sense and courage. Too many are saying in this matter, "Evil, be thou my good."

BELIEVE IT OR NOT By Ripley

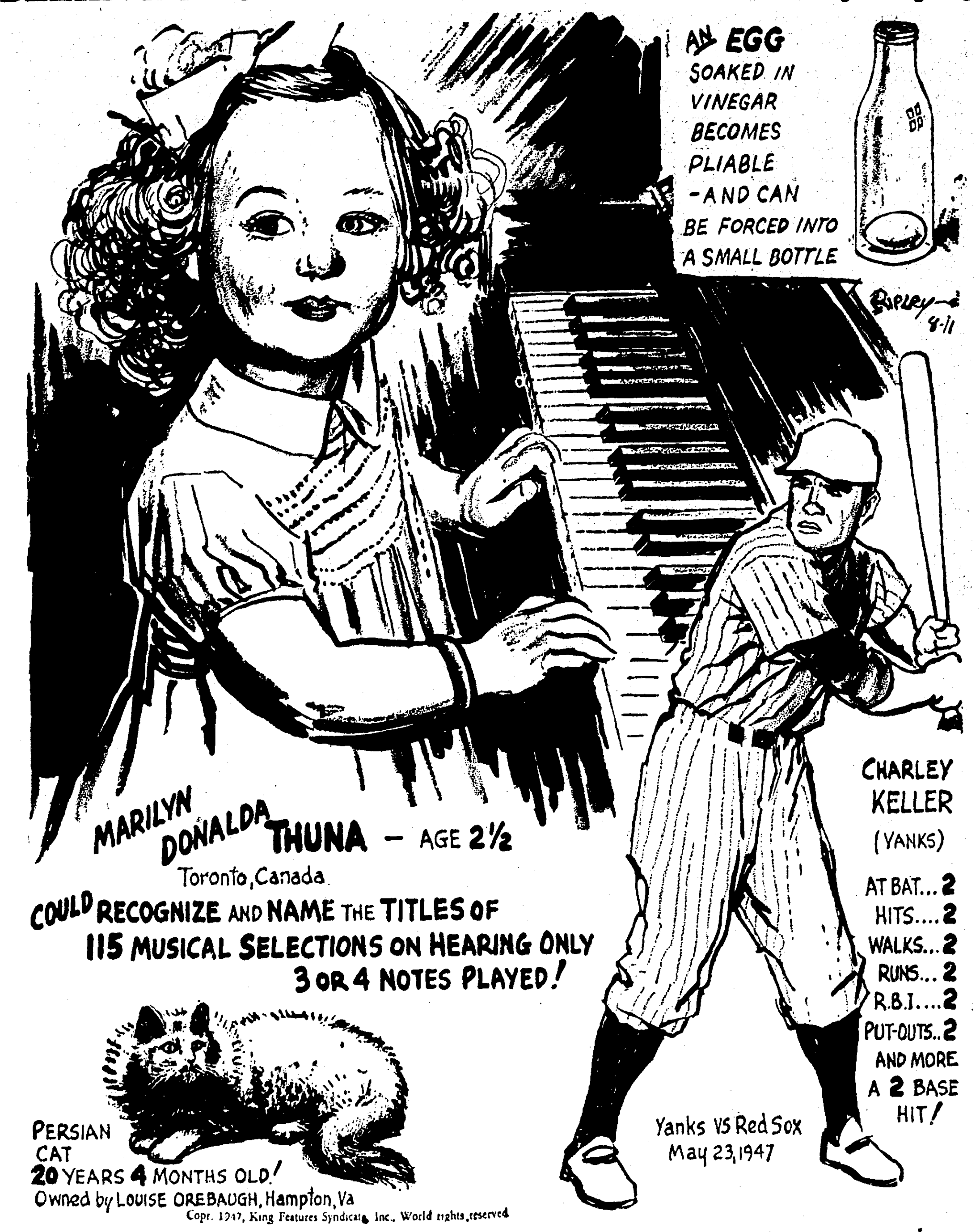

EXPLANATION OF YESTERDAY'S CARTOON
(Copyright by King Features Syndicate, Inc.)
ALL ITEMS SELF-EXPLANATORY

"IN WASHINGTON"

By Bascom N. Timmons

When Congress rushed through during the closing days of the session legislation granting a federal charter for the American Veterans of World War II, it took an indirect poke at the American veterans committee, which has been accused frequently of being a leftist veterans organization.

Bills to grant both AMVET and AVC, the two largest organizations of veterans of the Second World War, national charters had been pending before Congress since shortly after it convened last January. But when the dust of adjournment blew away, AMVETS had received their charter, but the AVC bill was still resting in a committee pigeon-hole. While Congress took no adverse action on the AVC request, failure to act upon the bill in view of the passage of the AMVET measure was significant.

Despite the fact that AVC includes among its leaders Franklin D. Roosevelt, Jr., and has taken a militant position on many national questions, all efforts to get its charger bill to a vote failed. Aside from the pinkish tinge ascribed to the organization, its critics have also insisted that it is not a true veterans organization, since it accepts into membership former merchant seamen and war correspondents.

Unanimous approval of the Amvet bill also put an end to predictions that competitive friction was developing between the largest of the World War II veterans group and those organized by world war veterans. The big three of World War I—American Legion, Veterans of Foreign Wars, and Disabled American Veterans—have all recognized AMVET and made no move to block the charter measure.

An amusing sidelight of the Senate war investigating committee's probe of Howard Hughes contracts was the swarm of Washington publicity men who descended upon the hearings to listen to John Meyer, Hughes' rotund publicity man.

Their clients had nothing whatever to do with the Hughes matter, but the publicists wanted to see how this expense account matter looked in the light of congressional investigations.

The fact is that virtually every Washington publicity man and lobbyist did some entertaining of military brass during the war. Even if there were no $100 a night girls involved, the liquor bill alone, when presented in the aggregate for the four war years, could easily be made to look sinister.

That's why Meyer proved to be such a drawing card for associates in the public relations game.

A marine veteran out in California is going to get his captured Japanese samurai sword back, after four years of entanglement with government red tape.

In 1943 Boy Burdett of Long Beach, California, won an officer's dress sword, a rifle and a bayonet during combat in the Southwest Pacific.

He gave them to a friendly sea captain who offered to deliver them to Burdett's father in Washington. When the skipper's vessel arrived on the West Coast, however, in march, 1943, customs officials confiscated the property and Burdett's father got only a receipt.

Late in 1943 young Burdett arrived back in the United States and set about trying to recover his war trophies. He was particularly anxious to regain the sword, which with trappings of gold and mother of pearl is estimated to have a value of more than $1,000.

Here is an account of his exchange with government officialdom:

December, 1943—He inquired of customs officials, but they said they couldn't help him. The trophies had been handed over to naval intelligence.

February, 1944—Naval intelligenec was sorry, but the material had gone to an army salvage base in California.

March, 1944—The salvage base regretted to say that the trophies had apparently been forwarded to the Aberdeen Proving Grounds in Maryland.

April, 1944—The Proving Grounds told Burdett he would have to apply to the army chief of ordinance in Washington for the sword. Besides, it would be hard to locate among all the material in storage at Aberdeen.

December, 1944—An officer at the chief of ordnance's office said that since 18 months had elapsed since the trophies were brought into the country, there was no way of recovering them. Besides, they were being used for training purposes.

February, 1945—Army intelligence in Washington, to whom a vigorous and detailed letter by Burdett had found its way, told him that he had never obtained proper authority to bring the trophies into the country. Besides, the matter was two years old and should be considered closed.

March, 1947—Marine headquarters, despite a personal plea, couldn't help. The attorney general had ruled that captured enemy equipment was U. S. property.

August, 1947—Burdett, still determined appealed to a national veterans' organization for help. After more personal calls, the war department finally gave its O. K. and the marine corps interposed no objections. Burdett has been informed that Aberdeen is shipping him his sword by express collect. There are 64 more swords in storage there. Burdett hopes he gets the right one.

CHURCH OF GOD IS TO HOLD MEETING

The Church of God will hold a state meeting and youth congress in Monroe which is to start at Lida Benton School Auditorium August 18 and end on the 24th.

There will be music and singing by spirit-filled professionals.

A daily Bible School will be held for the children. Rev. Cletus Clark, state youth director, will direct the school.

Night services will be evangelistic. Rev. L. C. Heaston, will be camp meeting speaker. The public is invited to all services.

JUVENILES RECAPTURED BY BOGALUSA OFFICER

Two juveniles, Kenneth Crochette and Buford Breeland, who escaped from the Louisiana Training Institute Wednesday afternoon at one o'clock, were apprehended in Bogalusa by the juvenile officer there.

The black Chevrolet pick-up truck, believed taken by the two boys, was recovered in Brookhaven, Miss., where it had been abandoned.

Our Children

COVETOUS CHILDREN

A goodly share of the troubles some parents have with their children rises out of covetousness, the longing for things the children see. With all children, to see is to want. The baby's hand reaches for whatever his eyes light on. That is all right for the baby. Reaching and touching, taking hold of things, is the road to the baby's understanding of the world. But babyhood and its ways must be left behind as childhood and youth follow closely on each other's heels.

Children who are not taught well do not learn that there is much in this world that cannot be possessed by everybody. Each has his own. The truth is that each gets what belong to him—his character, gifts, power, making this inevitable. But nobody can take and hold what does not, by right of life's law, belong to him.

Wanting what is not one's own creates great unhappiness, lasting unhappiness, for there is nothing so hopeless as the hunger for something that is forever beyond reach. And life holds much that is beyond the reach of many, many people.

The disciplined, intelligent mind will—in time—accept this, but to get children to accept it is well nigh impossible, for the yare still in babyhood, at the acquisitive stage. There are some who, down to old age, never do pass out of that stage and never, therefore, are happy.

Wise parents begin early to teach children to know that what belongs to others belongs to them alone and that there is for each child a special field, a particular set of treasures, in store for him. They will be his provided he earns them. If that thought is kept before the child's mind, if he is trained to be himself, to cultivate his own powers, his own tastes, taught to do his duty wherever he finds himself, he will discover the truth that "All other things are added unto him."

Little girls have been known to be most unhappy because they had not the curls, lovely eyes or teeth some other little girl had. Children have been known to lose a whole term's work because they were stepped in despondency over the fact that they lacked something other children had. When they found, in time, that they possessed powers of their own that exceeded anything the others had in their fields, life took on a different color.

Teach children to enjoy what others have, admire it and praise it, and to study themselves to discover what it is they have that sets them apart from the others in strength or beauty or both. Every child born into this world comes bearing his own gifts. Teach him to discover them, enjoy them, and then to find his own place, his own treasures, within himself.

Don't be too upset if you find your child "takes things" which do not belong to him. Dr. Patri tells how to deal with this situation in his leaflet P-27, "Pilfering."

To obtain a copy, send 5 cents in coin and a stamped self-addressed envelope to him, c/o this paper, P. O Box 99, Station G, New York 19, N. Y.

(Released by The Bell Syndicate, Inc.)

SINGING MEET IS TO BE HELD TODAY

The Jackson Parish Singing Convention will meet at the Chatham High School building this Sunday. Singers from all over the state and southern Arkansas are expected to attend, and all singers or lovers of Gospel music are invited.

The following are to be special guests: The Wonder State Quartet, Crossett, Ark.; Mr. and Mrs. Nick Macheca, Shreveport; Mr. and Mrs. L. O. Thrash, Shreveport; Cockrell Trio, West Monroe; members of the former Police Quartet, Monroe; Allen Brothers, Alexandria; Mr. and Mrs. Buck Wooten, Monroe; Mr. and Mrs. S. L. Taylor, Columbia; Jonesboro Quartet, Jonesboro, and many others. G. W. Roberts is president.

Pitching Horseshoes

By Billy Rose

Until a few days ago I never bothered drawing up a last will and testament—I sort of figured I'd be there scratching until Gabe blew that high note. But last week-end my frau belted my ears off on the tennis court, 6-0—instead of the usual 6-1.

As soon as I could catch my breath, I phoned my mouthpiece and told him I was ready to sign that long and narrow paper.

Billy Rose

After doing the right and proper thing by Eleanor, my kinfolk and some pet charities, I read it over and realized I had slighted my personal piggy-bank—show business. And so, after the manner of the famous will which left the fields to small boys and stars to lovers, I tacked on the following codicils:

To legitimate theaters:—I leave cooling systems that won't go out when the audience comes in—also some fruit for those fresh fruit drinks.

To young actors and actresses:—I leave secretaries who will remember their names and addresses, and producers who will pick up an unfamiliar script and audition for them.

To Shakespearean actors:—I leave a giant echo-chamber, where they may always hear themselves chanting the Bard's iambic pentameter.

To show girls:—I leave a line of dialogue—and a set of theatrical offices without a divan.

To chorus girls:—I leave Tommy Manville and a good lawyer.

To understudies:—I leave the plagues of Egypt, to wish upon the leads an hour before curtain time.

To playwrights:—I leave shows which will somehow open on the second night, and by-pass that four-letter-word opening night audience.

To critics:—I leave successful careers as playwrights.

To George Jean Nathan:—I leave William Saroyan, and to William Saroyan I leave William Saroyan.

To theatrical agents:—I leave an agent who will take ten per cent of their ten per cent.

To press agents:—I leave the front cover of "Life" and an introduction to Richard Maney.

To young lyricists and composers: I leave the waste baskets of Larry Hart and Jerome Kern.

To Oscar Hammerstein II:—I leave a dozen of those fountain pens that write forever.

And finally, to The Drama, the fabulous invalid they're always writing obituaries about:—I leave the hope that it never gets any sicker than it was in Anno Domini 1946, when Shakespeare and Sophocles averaged better than fifty thousand a week at a Fifty-ninth Street theater.

(Copyright, 1947, Billy Rose)
(Distributed by The Bell Syndicate, Inc.)

POTATOES MAY PROFIT BY REST

'Sleeping Pills' May Produce Dormant Period After Harvest

A chemical which produces "slumber" in Irish potatoes has been developed and it is the hope of scientists that it will be in use throughout the country within a short time. This chemical cannot be taken internally as sleeping powder, but a way has been found to apply it to Irish potatoes that they will remain at a dormant stage for a long period of time.

Irish potatoes, after having been dug, usually undergo a rest period of two to three months, depending on temperature and moisture conditions. After their rest period is over, if they are stored in a warm place they will begin to sprout and in a short time will be of very little use for eating purposes.

Dr. W. D. Kimbrough of the L. S. U. Experiment Station is in charge of these investigations and comments very favorably upon the use of the new chemical. One grower in a northern state treated some 45,000 bushels of potatoes and left a few hundred bushels untreated. The results were way beyond his expectations. The treated potatoes kept well without sprouting until he was able to market them. Those which were untreated sprouted extensively, shriveled, lost weight, had dark skin color and otherwise were less attractive than those which were treated.

This chemical is known by several trade names such as "Bar Sprout" and so forth and is handled by various commercial concerns. It is a liquid but is sold in several forms. It can be purchased as shredded paper or confetti forms which are sprayed with the chemical or it can be purchased as a dust, the chemical being mixed with an inert dust such as talc. It can also be purchased in a pure form to be diluted with material such as alcohol. It can be either sprayed or painted on potatoes, or it can be dusted on them. This chemical might well be a money maker for potato growers in Louisiana because of the existing storage situation. Indications are that potatoes which have been in the ground until plants mature can best be treated. Some injury has been detected on new or immature potatoes when dusted with this chemical. When scientists get down to feeding Irish potatoes "sleeping pills," they are really getting down to the fundamentals.

KIWANIS HEADS TO MEET

The board of directors of the Monroe Kiwanis Club will hold a monthly meeting at a dinner in the Frances Hotel, August 12, at 7 p. m. Ben Parnell, district governor of the Kiwanians in this area, will be host to the board.

BIBLE THOUGHTS

No man also having drunk old wine straightway desireth new: for he saith, the old is better.—Luke 5:39.

I love everything that's old: old friends, old times, old manners, old books, old wine.—Oliver Goldsmith.

Monroe Morning World

FOUNDED OCTOBER 20, 1929, BY ROBERT EWING
Published Every Morning Except Monday By
NEWS-STAR—WORLD PUBLISHING CORPORATION
110-114 North Second Street

JOHN D. EWING, President — WILSON EWING, Publisher

SUBSCRIPTION RATES (By Carrier)

	Daily and Sun. News-Star	Daily and Sun. Combination	Daily and Sun. World
Week	30c	45c	30c
1 Month	1.25	1.85	1.25
3 Months	3.75	5.50	3.75
6 Months	7.50	11.00	7.50
1 Year	15.00	22.00	15.00

SUBSCRIPTION RATES (By Mail Northeast La.)

	Daily and Sun. News-Star	Daily and Sun. Combination	Daily and Sun. World
1 Month	1.15	1.65	1.15
3 Months	3.25	4.50	3.25
6 Months	6.50	9.00	6.50
1 Year	13.00	18.00	13.00

MEMBER OF ASSOCIATED PRESS

The Associated Press is exclusively entitled to the use for republication of all news dispatches credited to it or not otherwise credited in this paper and also to local news published herein.

THE BRANHAM CO., National Advertising Representative. Offices: New York, Chicago, Atlanta, Dallas, Detroit, St. Louis, Kansas City, San Francisco, Los Angeles and Memphis.

Entered as second-class matter at the Monroe (La.) post office December 10, 1929, under the Act of March 8, 1879.

TO CALL THE MONROE MORNING WORLD

From 8 a. m. to 5 p. m. (daily except Sunday) all departments may be reached by calling 4800.

From 5 p. m. to 8 a. m., call the following:

Business Office .... 4800 — Managing Editor 4801
Editorial Room .... 4800 or 4803 — Mailing Room 4802

The Monroe Morning World is an independent newspaper. It prints the news impartially. It supports what it believes to be right. It opposes what it believes to be wrong, without regard to party politics.

Is The Issue Settled?

We hope that Governor Jimmie Davis' statement this week that he has no intention of "firing" three members of the Louisiana Board of Cosmetic Therapy Control will bring to an end the controversy which has alternately flared and simmered in the public press for the past several months.

Governor Davis said he planned to take no action on a petition to remove from office the members of the state board.

"These women have done nothing illegal," the governor said. "Certain suggestions for handling their expenses have been made by Archie Smith, supervisor of public funds, and the board members have adopted them."

We are not attempting to argue the merits or demerits of the contentions brought forth by opposing factions, but we hope the governor's declaration of his view of the matter will bring to an end the bickering that, of late, has become a bit boring to newspaper readers who have read the same thing time after time during the past few months, and that the contending parties will get back to work for the protection of the public.

When the controversy was brought to light months ago it appeared that there might be some logic in the action taken by the group which opposed Mrs. Harris and her associates on the board, and that an airing might be in order. That airing was had—and how!—and the decision has been made.

The antics of the opposing forces made amusing reading at times, with everything from a touch of Gilbert and Sullivan to a sprinkling of the dramatic, such as the time a couple of policemen removed Mrs. Harris from a soda fountain after she allegedly flung a bit of severe language at a man-member of her opposition in one of the beauty shops.

The climax to the row came when the cosmeticians' state association was split, with the "antis" bolting the meeting and forming their own association. That should please both sides, but it left the present state board still holding its authority with the sanction of Governor Davis.

Such controversies can result in some good, but they also can cause harm if permitted to go beyond the pale of sane reasoning. The public, we are sure, hopes the fight is over.

RUSSIA'S PRODUCTION

With regard to the two worlds developing on either side of the iron curtain, the outlook is that Russia may be able to give considerable help with raw materials in its sphere of influence. But the industrial prospect for Russia is darker.

Russia's harvests are better than at any time since 1941. The Soviet Union will have from one to two million tons of grains available for export. This is small in comparison with the estimated 18 million tons of American grains available this year for export but it may satisfy Russia's satellites, especially since the Danube valley is itself a great wheat producer. Russia's weakness will be to export enough wheat to influence such deficit countries as Italy and France, now wavering politically.

Using lend-lease tools and reparations machinery, Russia has expanded its industrial production considerably. Soviet output of steel, coal, farm machinery and other heavy goods will equal or exceed this year the best prewar years. Russia may even be able to export a small amount of machinery and other vital items to the satellites. But Russia's own needs are so great that the exportable surplus can not be any great amount. All the countries in Russia's sphere are in pressing need of consumer goods which can't be satisfied for some time.

Any comparison between Russian and American production will be greatly to the disadvantage of the former. That is why Russia has reduced visibility through the iron curtain as near zero as possible. If the truth were known in eastern Europe, the Soviet Union would have a load of popular discontentment it couldn't handle.

A DEPLETED LOAN

First anniversary of America's loan of nearly four billion dollars to Britain has come and gone with few expectations of great benefits from this arrangement realized.

This credit was designed to take care of the needs of Britain for a four-year period. But only a billion and a half dollars of it remains and that will be used by next January.

The British government was about forced to ask for another large American loan. They were saved, at least temporarily, from this humiliation by the emergence of the Marshall plan to aid Europe. The British will get some of this money, if Congress provides it, and hope to get more through trading with European countries receiving grants.

Britain is in a bad way, due largely to its socialistic experimentation. The nationalized coal mines aren't producing anywhere near their prewar standards. Everything the hand of socialism touches is withering. The people are discouraged and emigration is the talk of the time. In the course of years Britain hopes to recoup through exploitation of its extensive African holdings. But the current financial embarrassment is depressing.

Will further American aid to Europe be sloughed off in socialistic experiments as it has in Britain? There is a strong chance of that unless Congress is watchful. The sad part is that the British continue to rail at the American "capitalistic system" as a menace to the world.

The largest sunspot groups ever observed appeared in January, 1946.

The bones of the oldest Mexican yet discovered, Tepexpan fossil man, were found in February, 1947.

Jimmie Fidler IN HOLLYWOOD

HOLLYWOOD, Aug. 9—Wotzis about some unknown saboteur slashing a $2,000 screen in a 20th Century-Fox projection room? . . . Mickey Rooney and his reconciled missus are second-honeymooning at Del Mar, California. Meanwhile, their two spring-offs are enroute to Hollywood in the care of a nurse . . . On Doc Stork's list for February: the Jack Beutels . . . Mrs. Allen Jenkins, wife of the screen and stage comic, has filed for divorce; she gets cutody of the four children.

Bandleader Ted Steele, recently divorced from MGM starlet Marie Windsor, has remarried another ex-wife, Doris Brooks . . . Now it's Burl Ives, the hillbilly singer, who's tossing his hat into the California political ring . . . Bette Davis wants Gregory Peck to co-star with her in the life story of Robert Louis Stevenson . . . Pauline Stark, a famous silent screen star, has re-entered the movie industry as a 16-millimeter producer; she'll shoot travelogues in Mexico and Central and South America . . . The only thing delaying that divorce action between Lynn Bari and Sid Luft is their inability to get together on a property settlement.

Benny Goodman and Danny Kaye have inked a deal to team for a series of phonograph recordings, Kaye singing and Goodman tootling on his clarinet . . . Time out for Sidney Greenstreet, ordered by doctors to make no more movies this year . . . I hear that Max Baer has been offered a radio ticket as a disc jockey . . . Looks like another deferment in the Tyrone Power-Annabella divorce plans; she's off on a three-months entertainment tour of army bases in Germany.

PREVIEW NIGHTS: Pic of the Week: Warner Brothers' "Deep Valley". (Ida Lupino-Dane Clark-Wayne Morris). a dramatic masterpiece that will win acclaim from all discerning fans . . . RECOMMENDED: MGM's "The Unfinished Dance" (Margaret O'Brien-Cyd Charisse-Danny Thomas). Something different in screen fare and the finish comes too soon . . . Columbia's "Down To Earth" (Rita Hayworth-Larry Parks-Marc Platt). Top-notch musical comedy that should send the stock of its stars to a new high . . . United Artists' "Heaven Only Knows" (Robert Cummings-Brian Donlevy-Marjorie Reynolds). Fantasy with a serious theme, well conceived and excellently acted . . . GOOD: Paramount's "Desert Fury" (Lizabeth Scott-John Hodiak-Burt Lancaster). Outstanding in other aspects, it's marred by a story that doesn't quite ring true . . . BEST PERFORMANCE: Fay Bainter in "Deep Valley".

Portland, Oregons', all-out and extremely laudable fight against juvenile delinquency met instant support in Hollywood from—yeah, you guessed it—Lou Costello, Bud Abbott and Frank Sinatra, all three of whom readily agreed to trek to Oregon with this reporter on August 31, to headline a big fund-raising program. I say "you guessed it" because it has been those same three great-hearted stars who, for the past two years, have consistently allocated a large part of their time to helping American kids. They've done a swell job, and rate a big hand. In cheering for them, however, I can't help thinking how much could have been accomplished had their example been followed by dozens of other Hollywood celebrities who have done exactly nothing to aid one of the most vitally important causes in America.

According to inside reports, Director Billy Wilder's current jaunt to Paris was inspired by his yen to sign Marlene Dietrich for the role of a sinister Nazi spy in a forthcoming picture. In view of Miss Dietrich's magnificent war record, and her standing with hundreds of thousands of ex-G. I.'s, it seems to me that it would be gross miscasting to put her into such a part. Wilder might just as well try to persuade General Eisenhower to don a black mustache and play Adolf Hitler.

The premiere of "The Red Stallion", next Tuesday night at the Carthay Circle theatre, promises to be something "different", for in the "audience" will be all of Hollywood's well-known animal actors. Eagle-Lion, producers of the picture have been taking plenty of good-natured ribbing about their novel stunt but, looking over the long, long list of famous animal stars scheduled to be present, it seems to me that it's only a thoughtless human who can dish out jokes. Consider Jim, the Raven, for instance. Only 14 years old, he's already earned better than $100,000 from his screen work. And Jim has a life expectancy, according to raven experts, of something like 100 more years. Who am I to treat lightly a business tycoon of his financial rating?

Chatting with that most cynical of men, George Sanders, the other day, my curiosity was stimulated as he referred disapprovingly to several stars as "comets". "Why not call them stars?" I asked. "Because," he retorted, "they look like the kind of creatures who should have tails!"

(Distributed by McNaught Syndicate, Inc)

BELIEVE IT OR NOT By Ripley

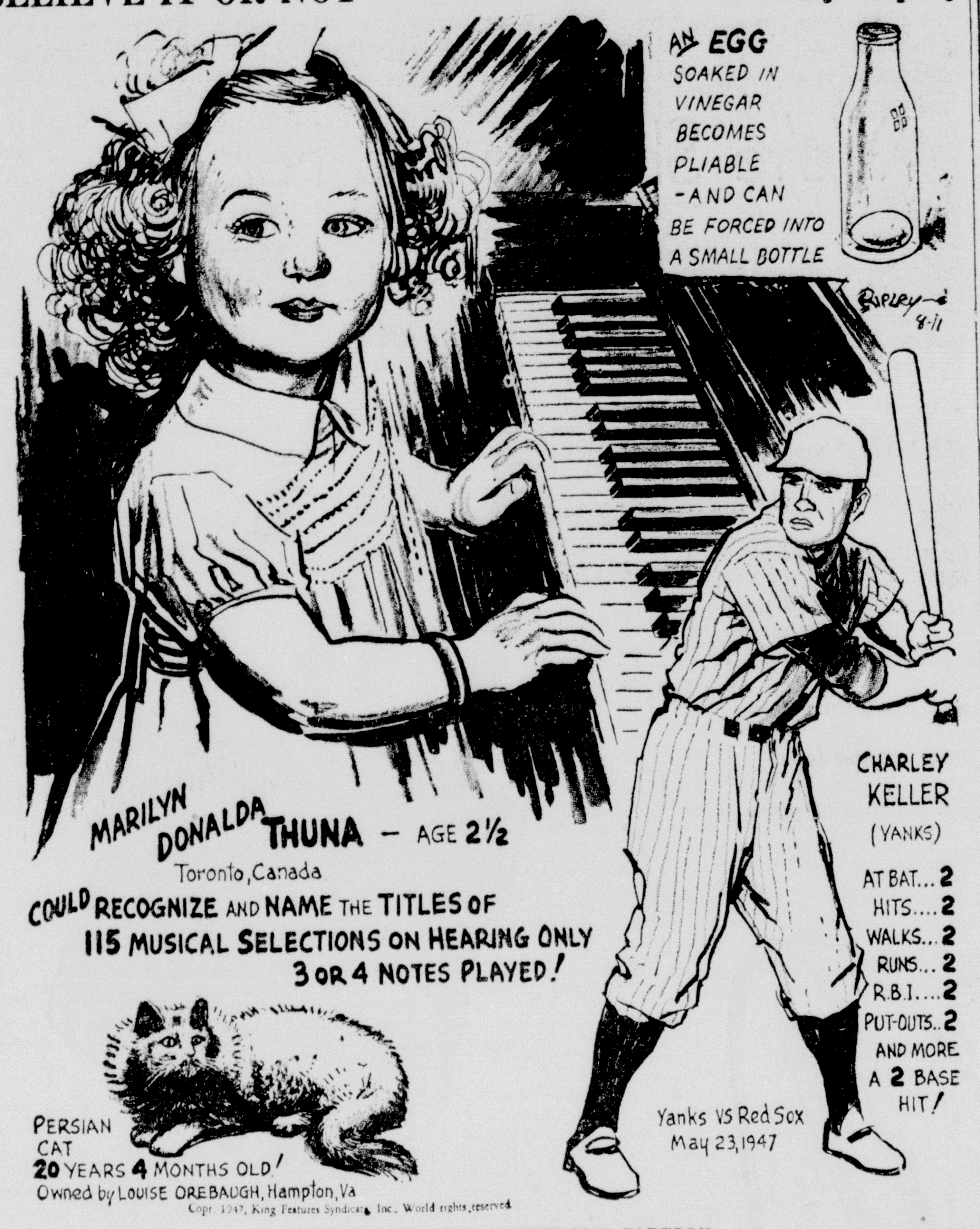

EXPLANATION OF YESTERDAY'S CARTOON
(Copyright by King Features Syndicate, Inc.)
ALL ITEMS SELF-EXPLANATORY

By PETER EDSON
(NEA Washington Correspondent)

WASHINGTON, Aug. 9.—(NEA)—Some time next fall, the department of agriculture hopes to present the House committee on agriculture with its recommendations for a brand-new, long-range U. S. farm program.

Several months of hearings before this committee during the last congress brought out a lot of words on what U. S. farm problems are. But they produced no answers.

Chairman Clifford R. Hope of Kansas was frankly a little disappointed that pressure of other legislative business kept his committee from getting more done. It heard only from the farm organizations and pressure groups. To supplement the testimony of these lobbyists, a special sub-committee under Charles B. Hoeven of Iowa will tour the country during the congressional recess. Six weeks of hearings will be held in six regions—New England, the South, Midwest, Southwest, Pacific Coast and Rocky Mountains. They will return to Washington for further hearings in the fall.

In reviewing the evidence collected thus far, Hope says that everyone is strong for soil conservation and thinks the federal government should do more to aid farmers.

Without having any definite ideas, a majority would like to have the parity formula revised. One idea is to include labor costs, but not on the old Pace amendment formula. This Grange has an idea for a moving five-year index that would automatically adjust itself to changing conditions. This would not be a fixed, five-year plan, but a flexible program that would not freeze production of crops that aren't needed.

Sentiment For State Benefits

There is some sentiment for taking the payment of farm benefits out of the hands of the federal government and giving it to the states. Handling it on a matching-funds, grant-in-aid basis has been suggested. This is in line with current Republican trends to decentralize administration of many federal activities, as in the proposed bills to aid education and health, up next session.

The school lunch program and Vermont Senator George Aiken's plan to revive the food stamp plan for aid to families with incomes under $40 a week are both supported by many farm organizations. They view such plans as a solution for possible farm surplus problems.

Nobody seems to have any yen to bring back production controls. Everybody wants full production, with guaranteed markets. They don't want the bottom to fall out as it did in 1930. A few people want all government controls and support removed for a return to an absolutely free farm economy.

There is no agreement on what the new farm price support program should be. Some want full 100 per cent parity price support. Others think 90 is high enough. Still others think both figures too high. They believe that to freeze support prices at too high levels encourages overproduction. They believe price supports should not make farmers plant crops for which there is no market demand. But they do want supports to provide a floor under prices, to guarantee farmers their costs of production.

Tariff Issue Again

This issue is only one of the political fights that lie ahead of the farm program. Southern Democrats with cotton interests at heart are getting more high-tariff minded all the time. They are turning away from the Democratic low-tariff reciprocal trade program.

On the other hand, the wheat bloc, which is normally Republican and high-tariff minded, has also shifted. Because wheat farmers must have export markets for bumper crops, they have come to realize there must be imports to pay for those exports. Therefore they want freer trade and lower tariffs.

There are 27 members of the House agriculture committee, and there are probably 27 ideas on this whole range of subjects. Yet this is the group which next year must write America's new farm program. Obviously, they'll have to compromise.

If prices stay high, there will be a great temptation to do nothing. Also, the politicians will be inclined not to stir up controversial farm issues in an election year. It's an American tradition, of course, to do nothing until you get in trouble.

SUNDAY SCHOOL LESSON

Scripture: Proverbs 20:1; 23:19-21; 23:29-35; Ecclesiastes 10:17

By William E. Gilroy, D. D.

The best advice concerning strong drink, in my judgment, is to leave it alone.

I'm not a "temperance crank." I have been a total abstainer all my life, but I'm neither apologetic, nor pharisaic, about it. I'm not pharisiac a b o u t it, for I know that plenty of better men than I am are not total abstainers. I'm not apologetic about it, much as some people think that in certain circles they must apologize for not drinking, because total abstinence has never done me any harm, nor so far as I have observed has it ever done anybody else any harm. On the other hand I have seen strong drink do plenty of harm to plenty of people.

There is, of course, a distinction between total abstinence and temperance, or moderation, and it is foolish not to recognize it. But the line between temperance and intemperance in drinking is very thin. Intemperance is such a curse, so accompanied with evil and tragedy, that I think there is an advantage in being completely free from, if not actually against, a commodity and a traffic that unquestionably has serious aspects for many individuals and homes, and for society.

Whatever we think of these things today, there isn't much question where the Bible stands. Its denunciations and its warnings in the matter of strong drink are many and explicit. The Scripture passages in our lesson make this plain. "Wine is a mocker; strong drink is raging: and whosoever is deceived thereby is not wise." Modern, as well as ancient, experience bears that out. Strong drink has made fools of some otherwise very able and wise men.

The Bible warns by example, as well as by precept. Back in 1919, at Grand Rapids, Mich., during a meeting of the Congregational National Council, I heard the late Dr. Charles E. Jefferson, famous minister of Broadway Tabernacle in New York, preach a masterful sermon on Noah for the postwar world. He described a world washed clean by the flood, old landmarks gone, a great chance to build anew, but in that day of opportunity Noah got drunk.

It was a parable for that world, emerging from World War I. It is a parable for our world of today, emerging from World War II. The problems and evils of our post-war world are not all associated with strong drink, but it is not a sober world that is facing them.

We have been hearing a lot of late about our inadequately supported schools and our inadequately paid school teachers, but as a people we are spending more nationally for strong drink than we are for education. As long as that is true, can we be said toeb adequately prepared for world leadership?

It is time that we faced the liquor question, with calmness and moderation if you will, but with common sense and courage. Too many are saying in this matter, "Evil, be thou my good."

"IN WASHINGTON"

By Bascom N. Timmons

When Congress rushed through during the closing days of the session legislation granting a federal charter for the American Veterans of World War II, it took an indirect poke at the American veterans committee, which has been accused frequently of being a leftist veterans organization.

Bills to grant both AMVET and AVC, the two largest organizations of veterans of the Second World War, national charters had been pending before Congress since shortly after it convened last January. But when the dust of adjournment blew away, AMVETS had received their charter, but the AVC bill was still resting in a committee pigeon-hole. While Congress took no adverse action on the AVC request, failure to act upon the bill in view of the passage of the AMVET measure was significant.

Despite the fact that AVC includes among its leaders Franklin D. Roosevelt, Jr., and has taken a militant position on many national questions, all efforts to get its charger bill to a vote failed. Aside from the pinkish tinge ascribed to the organization, its critics have also insisted that it is not a true veterans organization, since it accepts into membership former merchant seamen and war correspondents.

Unanimous approval of the Amvet bill also put an end to predictions that competitive friction was developing between the largest of the World War II veterans group and those organized by world war veterans. The big three of World War I—American Legion, Veterans of Foreign Wars, and Disabled American Veterans—have all recognized AMVET and made no move to block the charter measure.

An amusing sidelight of the Senate war investigating committee's probe of Howard Hughes contracts was the swarm of Washington publicity men who descended upon the hearings to listen to John Meyer, Hughes' rotund publicity man.

Their clients had nothing whatever to do with the Hughes matter, but the publicists wanted to see how this expense account matter looked in the light of congressional investigations.

The fact is that virtually every Washington publicity man and lobbyist did some entertaining of military brass during the war. Even if there were no $100 a night girls involved, the liquor bill alone, when presented in the aggregate for the four war years, could easily be made to look sinister.

That's why Meyer proved to be such a drawing card for associates in the public relations game.

A marine veteran out in California is going to get his captured Japanese samurai sword back, after four years of entanglement with government red tape.

In 1943 Boy Burdett of Long Beach, California, won an officer's dress sword, a rifle and a bayonet during combat in the Southwest Pacific.

He gave them to a friendly sea captain who offered to deliver them to Burdett's father in Washington. When the skipper's vessel arrived on the West Coast, however, in march, 1943, customs officials confiscated the property and Burdett's father got only a receipt.

Late in 1943 young Burdett arrived back in the United States and set about trying to recover his war trophies. He was particularly anxious to regain the sword, which with trappings of gold and mother of pearl is estimated to have a value of more than $1,000.

Here is an account of his exchange with government officialdom:

December, 1943—He inquired of customs officials, but they said they couldn't help him. The trophies had been handed over to naval intelligence.

February, 1944—Naval intelligenec was sorry, but the material had gone to an army salvage base in California.

March, 1944—The salvage base regretted to say that the trophies had apparently been forwarded to the Aberdeen Proving Grounds in Maryland.

April, 1944—The Proving Grounds told Burdett he would have to apply to the army chief of ordinance in Washington for the sword. Besides, it would be hard to locate among all the material in storage at Aberdeen.

December, 1944—An officer at the chief of ordnance's office said that since 18 months had elapsed since the trophies were brought into the country, there was no way of recovering them. Besides, they were being used for training purposes.

February, 1945—Army intelligence in Washington, to whom a vigorous and detailed letter by Burdett had found its way, told him that he had never obtained proper authority to bring the trophies into the country. Besides, the matter was two years old and should be considered closed.

March, 1947—Marine headquarters, despite a personal plea, couldn't help. The attorney general had ruled that captured enemy equipment was U. S. property.

August, 1947—Burdett, still determined appealed to a national veterans' organization for help. After more personal calls, the war department finally gave its O. K. and the marine corps interposed no objections. Burdett has been informed that Aberdeen is shipping him his sword by express collect. There are 64 more swords in storage there. Burdett hopes he gets the right one.

CHURCH OF GOD IS TO HOLD MEETING

The Church of God will hold a state meeting and youth congress in Monroe which is to start at Lida Benton School Auditorium August 18 and end on the 24th.

There will be music and singing by spirit-filled professionals.

A daily Bible School will be held for the children. Rev. Cletus Clark, state youth director, will direct the school.

Night services will be evangelistic. Rev. L. C. Heaston, will be camp meeting speaker. The public is invited to all services.

JUVENILES RECAPTURED BY BOGALUSA OFFICER

Two juveniles, Kenneth Crochette and Buford Breeland, who escaped from the Louisiana Training Institute Wednesday afternoon at one o'clock, were apprehended in Bogalusa by the juvenile officer there.

The black Chevrolet pick-up truck, believed taken by the two boys, was recovered in Brookhaven, Miss., where it had been abandoned.

Our Children

COVETOUS CHILDREN

A goodly share of the troubles some parents have with their children rises out of covetousness, the longing for things the children see. With all children, to see is to want. The baby's hand reaches for whatever his eyes light on. That is all right for the baby. Reaching and touching, taking hold of things, is the road to the baby's understanding of the world. But babyhood and its ways must be left behind as childhood and youth follow closely on each other's heels.

Children who are not taught well do not learn that there is much in this world that cannot be possessed by everybody. Each has his own. The truth is that each gets what belong to him—his character, gifts, power, making this inevitable. But nobody can take and hold what does not, by right of life's law, belong to him.

Wanting what is not one's own creates great unhappiness, lasting unhappiness, for there is nothing so hopeless as the hunger for something that is forever beyond reach. And life holds much that is beyond the reach of many, many people.

The disciplined, intelligent mind will—in time—accept this, but to get children to accept it is well nigh impossible, for the yare still in babyhood, at the acquisitive stage. There are some who, down to old age, never do pass out of that stage and never, therefore, are happy.

Wise parents begin early to teach children to know that what belongs to others belongs to them alone and that there is for each child a special field, a particular set of treasures, in store for him. They will be his provided he earns them. If that thought is kept before the child's mind, if he is trained to be himself, to cultivate his own powers, his own tastes, taught to do his duty wherever he finds himself, he will discover the truth that "All other things are added unto him."

Little girls have been known to be most unhappy because they had not the curls, lovely eyes or teeth some other little girl had. Children have been known to lose a whole term's work because they were stepped in despondency over the fact that they lacked something other children had. When they found, in time, that they possessed powers of their own that exceeded anything the others had in their fields, life took on a different color.

Teach children to enjoy what others have, admire it and praise it, and to study themselves to discover what it is they have that sets them apart from the others in strength or beauty or both. Every child born into this world comes bearing his own gifts. Teach him to discover them, enjoy them, and then to find his own place, his own treasures, within himself.

Don't be too upset if you find your child "takes things" which do not belong to him. Dr. Patri tells how to deal with this situation in his leaflet P-27, "Pilfering."

To obtain a copy, send 5 cents in coin and a stamped self-addressed envelope to him, c/o this paper, P. O Box 99, Station G, New York 19, N. Y.

(Released by The Bell Syndicate, Inc.)

SINGING MEET IS TO BE HELD TODAY

The Jackson Parish Singing Convention will meet at the Chatham High School building this Sunday. Singers from all over the state and southern Arkansas are expected to attend, and all singers or lovers of Gospel music are invited.

The following are to be special guests: The Wonder State Quartet, Crossett, Ark.; Mr. and Mrs. Nick Macheca, Shreveport; Mr. and Mrs. L. O. Thrash, Shreveport; Cockrell Trio, West Monroe; members of the former Police Quartet, Monroe; Allen Brothers, Alexandria; Mr. and Mrs. Buck Wooten, Monroe; Mr. and Mrs. S. L. Taylor, Columbia; Jonesboro Quartet, Jonesboro, and many others. G. W. Roberts is president.

Pitching Horseshoes

By Billy Rose

Until a few days ago I never bothered drawing up a last will and testament—I sort of figured I'd be there scratching until Gabe blew that high note. But last week-end my frau belted my ears off on the tennis court, 6-0—instead of the usual 6-1.

Billy Rose

As soon as I could catch my breath, I phoned my mouthpiece and told him I was ready to sign that long and narrow paper.

After doing the right and proper thing by Eleanor, my kinfolk and some pet charities, I read it over and realized I had slighted my personal piggy-bank—show business. And so, after the manner of the famous will which left the fields to small boys and stars to lovers, I tacked on the following codicils:

To legitimate theaters:—I leave cooling systems that won't go out when the audience comes in—also some fruit for those fresh fruit drinks.

To young actors and actresses:—I leave secretaries who will remember their names and addresses, and producers who will pick up an unfamiliar script and audition for them.

To Shakespearean actors:—I leave a giant echo-chamber, where they may always hear themselves chanting the Bard's iambic pentameter.

To show girls:—I leave a line of dialogue—and a set of theatrical offices without a divan.

To chorus girls:—I leave Tommy Manville and a good lawyer.

To understudies:—I leave the plagues of Egypt, to wish upon the leads an hour before curtain time.

To playwrights:—I leave shows which will somehow open on the second night, and by-pass that four-letter-word opening night audience.

To critics:—I leave successful careers as playwrights.

To George Jean Nathan:—I leave William Saroyan, and to William Saroyan I leave William Saroyan.

To theatrical agents:—I leave an agent who will take ten per cent of their ten per cent.

To press agents:—I leave the front cover of "Life" and an introduction to Richard Maney.

To young lyricists and composers: I leave the waste baskets of Larry Hart and Jerome Kern.

To Oscar Hammerstein II:—I leave a dozen of those fountain pens that write forever.

And finally, to The Drama, the fabulous invalid they're always writing obituaries about:—I leave the hope that it never gets any sicker than it was in Anno Domini 1946, when Shakespeare and Sophocles averaged better than fifty thousand a week at a Fifty-ninth Street theater.

(Copyright, 1947, Billy Rose)
(Distributed by The Bell Syndicate, Inc.)

POTATOES MAY PROFIT BY REST

'Sleeping Pills' May Produce Dormant Period After Harvest

A chemical which produces "slumber" in Irish potatoes has been developed and it is the hope of scientists that it will be in use throughout the country within a short time. This chemical cannot be taken internally as sleeping powder, but a way has been found to apply it to Irish potatoes that they will remain at a dormant stage for a long period of time.

Irish potatoes, after having been dug, usually undergo a rest period of two to three months, depending on temperature and moisture conditions. After their rest period is over, if they are stored in a warm place they will begin to sprout and in a short time will be of very little use for eating purposes.

Dr. W. D. Kimbrough of the L. S. U. Experiment Station is in charge of these investigations and comments very favorably upon the use of the new chemical. One grower in a northern state treated some 45,000 bushels of potatoes and left a few hundred bushels untreated. The results were way beyond his expectations. The treated potatoes kept well without sprouting until he was able to market them. Those which were untreated sprouted extensively, shriveled, lost weight, had dark skin color and otherwise were less attractive than those which were treated.

This chemical is known by several trade names such as "Bar Sprout" and so forth and is handled by various commercial concerns. It is a liquid but is sold in several forms. It can be purchased as shredded paper or confetti forms which are sprayed with the chemical or it can be purchased as a dust, the chemical being mixed with an inert dust such as talc. It can also be purchased in a pure form to be diluted with material such as alcohol. It can be either sprayed or painted on potatoes, or it can be dusted on them. This chemical might well be a money maker for potato growers in Louisiana because of the existing storage situation. Indications are that potatoes which have been in the ground until plants mature can best be treated. Some injury has been detected on new or immature potatoes when dusted with this chemical. When scientists get down to feeding Irish potatoes "sleeping pills," they are really getting down to the fundamentals.

KIWANIS HEADS TO MEET

The board of directors of the Monroe Kiwanis Club will hold a monthly meeting at a dinner in the Frances Hotel, August 12, at 7 p. m. Ben Parnell, district governor of the Kiwanians in this area, will be host to the board.

BIBLE THOUGHTS

No man also having drunk old wine straightway desireth new: for he saith, the old is better.—Luke 5:39.

I love everything that's old: old friends, old times, old manners, old books, old wine.—Oliver Goldsmith.

BRITISH TROOPS STILL IN GREECE

Great Britain Reassures U. S. That Hasty Withdrawal Not Planned

WASHINGTON, Aug. 9.—(AP)—Great Britain was reported by diplomatic authorities today to have reassured the United States that British troops will not be pulled hastily out of Greece, despite earlier plans to withdraw them by autumn.

The British force now there is small, numbering only about 6,000 men, but American and British officials regard the presence of this group as a stabilizing factor in Greece.

Fresh rumors that it would be withdrawn as part of Britain's economy campaign were described authoritatively here as at least partly responsible for an increase in popular jitters in Greece recently. This nervous situation was reflected in reports from Athens that the money market had showed a rise in the Drachma value of the gold sovereign. Observers in Athens describe this as the usual forerunner of a governmental crisis.

American policy in stemming Communism in Greece appears to be aimed at preventing any kind of crisis, certainly in the period during which the American assistance program to Greece is being set up by Administrator Dwight P. Griswold.

Rumors about the withdrawal of British troops—rumors which actually were in line with previous British policy statements—were said by officials here to be only one of various factors disturbing the Greek political situation and complicating the task before Griswold.

A slow starter in the atomic sweepstakes, France is now busy producing an uranium stockpile as the nation's first step toward the manufacture of atomic bombs. About 120 French technicians report to work daily at the Fort Chatillon and Le Bouchet powder works, both on the outskirts of Paris, but first must pass through a security check as rigid as those of atomic plants in the U. S. Above, a guard at an inner gate checks identification papers of an employe at the Le Bouchet works.

TONS OF FISH

(Continued from First Page)

with the jumble of skeletons and skins of fish killed sometime ago.

Exact location of the main body of the "tide" was not known. Aerial observers were to fly over the gulf this afternoon to check progress of the long mass of discolored waters and dead fish.

At Tampa, Rep. Peterson (D.-Fla.) said he was "prodding" federal agencies to determine what's causing the decimation of fish in some areas off the gulf coast from here southward to Sarasota.

The congressman also said he had urged the war department to probe all reports that poison gas had been dumped into the gulf and set off the fish-killing attack.

At Miami, one of the marine life experts who investigated the fish deaths, said the "red tide" could affect humans only indirectly.

Dr. F. G. Smith, director of the University of Miami Marine Laboratory, says the "tide" is caused by a tiny micro-organism, gymnodininium brevis, so small that a quart of water can contain 10,000,000.

Dr. Smith said he and co-workers had entered the discolored waters containing dead fish without ill effects.

BRITISH

(Continued from First Page)

government" may result from a rift over the future of the steel industry.

"If a state monopoly is decided upon, Mrs. John Wilmot, the minister of supply, will go out, and Mr. Aneurin Bevan, health minister, will move over to supply to take charge of steel," said the Daily Express. "If the ministers decide to postpone or water down the nationalization scheme, Mr. Bevan is likely to leave the government."

Government sources declined comment on the reports. Key ministers were reported conferring with Attlee over the week-end to outline his reply to labor critics on Monday.

Other political writers said Foreign Minister Ernest Bevin, Chancellor of the Exchequer Hugh Dalton and Deputy Prime Minister Herbert Morrison were reported favoring postponement of plans to nationalize steel.

In addition to outlining his stand on steel Attlee was expected to answer left wing Socialist critics who attacked as "inadequate" government plans to cut the armed forces from 1,300,000 men to 1,007,000 by next March.

Winston Churchill, continuing the conservative attacks on the Attlee bill to extend broad governmental control over management and workers, was scheduled to make another attempt Monday to amend the measure and limit controls.

Churchill's move to throw out the measure was defeated last night in the House of Commons by a vote of 251 to 148.

The biggest immediate repercussion of Britain's program to cut dollar spending—Hollywood's ban on shipments of movies to Britain because of the new 75 per cent tax on film earnings—brought only a studied silence from government circles. Debate on the subject was almost certain in the House of Commons next week.

Movie exhibitors uttered loud complaints that the embargo on Hollywood movies, which make up 80 per cent of the British film fare, would close hundreds of theatres within six months.

J. Arthur Rank, Britain's biggest movie maker, said "of course we had expected something like this." British producers will meet Wednesday reportedly to discuss plans for speeding up film schedules.

A top movie magnate, Cheever Cowdin of Universal Films, Inc., told British newsmen that British-American "disunity" may spring from the British government's tax on American movie earnings.

He said the action "which to all intents and purposes confiscates 75 per cent of all American film earnings, has sent a shudder through every man and woman employed in the many aspects of the industry, and this may be followed by deep resentment on the part of the entire American public."

"How do you think your people would feel if we in the United States were to confiscate 75 per cent of your property?" he asked.

SKYSCRAPER

(Continued from First Page)

first building, probably a 40-story structure, to be finished by the early spring of 1949. There would be sufficient accommodations there to move the headquarters from this Long Island community.

U. N. officials were understood to be attempting to pare the costs sharply and have even considered putting up only one building and delaying the rest until financing arrangements could be worked out.

The report listed five possibilities for raising the money:

1. Contributions from the 55 member governments on a scale similar to their contributions to the regular budget. This would mean that the United States would pay slightly more than one-third.

2. Financing by government loans from one or more members. The report said "the United States and others are already giving the matter serious study."

3. A U. N. bond issue backed by the assets and the pledge of the organization.

4. A loan from private sources, guaranteed by member governments or by some sort of mortgage on the assets of the U. N.

5. A loan from the International Bank for reconstruction and development. The report said this was unlikely "because of the provisions of the bank's charter."

The plans make provisions for the possible expansion of U. N. membership to 70 nations.

The conference area, including the low structures, would house the general assembly, chambers for the security, trusteeship and economic and social councils, 18 committee rooms, bar-lounges for the delegates, press and staff, and elaborate lobbies.

The main building for the staff would be planned for 5,000 persons. The present payroll is approximately 3,000. It was anticipated that the delegations themselves would employ 2,400 persons and thus the whole area would be geared to handle food, offices and all necessary accommodations for more than 7,000 workers.

Transfer of headquarters from here would mark the third move in the short history of the U. N. It began work in London in January, 1946, and two months later shifted to the United States to take over Hunter College in New York. A year ago the whole organization moved into the former Sperry Gyroscope Company plant here.

SEEING'S BELIEVING!

We Want to Show You What the Universal 'Jeep' will do AROUND YOUR OWN FARM

● Phone us—write us—or drop in and tell us what day you would like to see the Universal "Jeep" demonstrated, without obligation, on your own farm.

We'll hook on your own implements and show you the pulling power of the 60 hp "Jeep" Engine and "Jeep" 4-wheel drive at tractor speeds of 2½ to 7 mph. We want you to haul or tow a load with the "Jeep" on any part of your farm.

You've read about all the jobs the postwar Universal "Jeep" will do. Now, see it and drive it yourself. When can we come out?

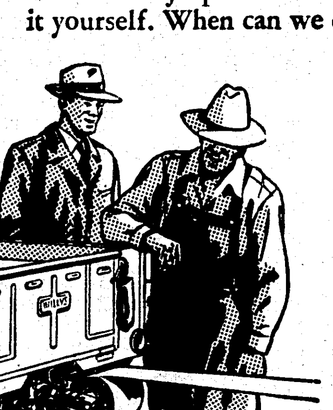

WITH POWER TAKE-OFF, the Universal "Jeep" develops up to 30 hp for belt work—operates feed and hammer mills, silo fillers and other equipment. See it work on your farm.

UNIVERSAL 'Jeep'

Lee Motor Sales
2206 Louisville Ave., Monroe, La.

★—— (M) ——★

Funeral Service Information

An outstanding staff of long-experienced funeral directors and embalmers—with the best facilities and funeral equipment.

Mulhearn Funeral Home

Monroe, La. Phone 66 — Winnsboro, La. Phone 26
Delhi, La. Phone 68 — Rayville, La. Phone 68-J

★—— (M) ——★

GERMAN JEWELS

(Continued from First Page)

pearance of Princess Hermine's jewels had the possibility of international complications because they had been smuggled from the Russian zone and the Russians might demand the rest of the treasure be returned.

The remaining 66 pieces have been deposited under U. S. guard in Frankfurt-on-Main, American headquarters in Germany.

The prince said the 95 pieces, including gem-studded tiaras, ear rings, brooches, combs, toilet sets, snuff and powder boxes, bracelets, rings and watches, were worth 50,000,000 marks, or $5,000,000 at present rates of military exchange. The value of the stolen pieces was $2,000,000 he said.

American investigators, who first had placed a value on the missing pieces, said they had been called in about six weeks ago on the case and had not been able to uncover a clue despite the fact they had questioned dozens of persons in Berlin's underworld.

"We are stymied," said O. R. Varluvci of Bloomfield, N. J., head of the American investigators. "The one fact we have established is that no Americans are involved. Our report is now being prepared for higher authorities."

"All I could tell the investigators," the prince said, "was that there were two keys to the trunk and I always kept both of them with me on a single string. One day, between morning and night, one of those keys disappeared out of the brief case I was carrying with me and that night I noticed that 29 of the best pieces were gone."

The woman emissary, whom police refused to name, brought the treasure to Berlin in a valise so it could be sold and the proceeds invested, the prince said.

The stuff was dumped out on the bed in the prince's apartment in the American sector. He took a hasty inventory and then stuffed it in the trunk with old clothes piled on top.

The biggest treasure hunt since the Hesse crown jewel case at Kronberg castle got under way when the Americans were called in and found the trunk opened and part of the jewels in a small case dumped on the table in the prince's room. Also missing was 75,000 marks ($7,500) in cash, part of the proceeds from the sale of a necklace.

How the prince could have lost one of the keys was unexplained. Investigators said they could not establish whether the key string had been cut or untied.

Another mysterious angle was how the Princess Hermine had been able to hide so large a treasure in her small Frankfurt apartment while under Russian guard.

The woman emissary said it had been hidden in a closet off the living room in some old clothes.

At one point in his interview, Ferdinand declared American agents "used gestapo methods in questioning me and my wife," a comely blond singer named Rosa Rauch with whom he recently became reconciled.

But Carlucci declared, "we treated the prince very kindly."

He said the prince submitted to the truth serum test voluntarily after consulting his doctor, and that his wife also took the injection with her lawyer present.

Ferdinand said the serum "knocked me out for six hours."

He said he had been a prisoner of the gestapo but nevertheless was confined for a time after the fall of Berlin by the Russians and that German Communists had marked him as "a monarchist and Junker."

"Troubles never come single," he remarked. "Now mama is dead and I cannot even go to the funeral because I am sure the Russians would arrest me because I am anti-Communist."

His younger sister, Princess Caroline, said German Communist police in the Soviet zone had turned her back in her effort to go to Frankfurt.

FRANK ROCKETT

(Continued from First Page)

held at Camp Creek cemetery, Saturday at 3 p. m.

He is survived by his parents, Mr. and Mrs. C. F. Rockett; a brother, Travis Rockett, of Lillie; and two sisters, Mrs. Joe Brunes, of Minden and Mrs. Presley Barrett of Bernice.

The man's father asked police to endeavor to locate a yellow gold watch which it is believd that was pawned by Frank Rockett a short time before his death.

NEGRO INJURED IN CRASH

J. W. Crockett, 20, Negro of Winnsboro road, was slightly injured and his new bicycle badly damaged in a bike-auto collision at the Plum street railroad crossing at 3:50 p. m. yesterday.

U. S. SHIP CARGO SEIZED BY DUTCH

New York Shipping Firm Wants State Dept. To Demand Payment Of Loss

WASHINGTON, Aug. 9.—(AP)—A New York shipping firm asked the state department today to demand immediate payment of $3,084,241 from the Netherlands government for the cargo of the former Liberty ship Martin Behrman, which was seized by Dutch warships off Java on March 1.

James W. Ryan of New York, attorney and a director of the Isbrandtsen Company, Inc., filed the request with a statement addressed to secretary of State Marshall.

"This is a case of a naval raid or attack," the statement asserted, adding that the Dutch navy is unable to maintain an effective blockade of Java ports.

The vessel was seized off the port of Cheribon, and its cargo of sugar, sisal, rubber and cinchona bark taken by the Dutch navy, the firm's statement said. The ship was released April 3 at Tandjong Priok.

"The Dutch do not have a legal blockade there, and they know it," Ryan said to a reporter after filing the request. "They just stole this cargo. Every bit of it belonged to the Indonesians."

In support of this, Ryan had a photographed copy of a certification by Dr. Yoesoef Wibisona, vice minister of economic affairs for the Indonesian Republican, that the goods on the Martin Behrman were Indonesian-owned.

The Dutch government in Batavia had issued an export permit for the cargo three weeks before the ship was seized, the Isbrandtsen statement continued, adding that the Dutch navy escorted the Martin Behrman to the port where it was loaded and naval officers assured the vessel's master that he was not violating any regulations.

Since the seizure, the statement added, the Dutch government has not filed any suit in Prize court to determine the legality of the action, nor has it filed any suit charging violations of Dutch municipal laws.

Ryan said his company asks that the $3,084,241 be paid at once, or that the entire matter be arbitrated by the United Nations security council.

FULTON

(Continued from First Page)

be written off after a "nominal hearing."

"I suggested a much broader inquiry and one which would end in a report, rather than a suggestion of a limitation of the inquiry," Fulton said.

"Obviously Brewster was not interested in a report," he added, "he couldn't write a report that anyone would accept."

When he gave that advice to Brewster in April—when he was not employed by Hughes, Fulton said, he was offering good advice.

"The disregard of it has simply led to a Donnybrook Fair which possibly threatens the reputation of the committee and of its chairman," he added.

Fulton would not comment on his work for Hughes, other than to say it covered a period of from April 7 to sometime in May. Hughes has testified he paid Fulton $10,000 after receiving a bill for double that amount.

In denying any move to "trap" Brewster, Fulton asked:

"How can anybody possibly be seeking to trap him into taking responsibility for a smear on Hughes for the benefit of Pan American in a sensation mongering campaign unless he intended to be guilty of creating such a smear?"

Noting that Brewster testified that he has not seen Fulton since the attorney called at his office to discuss the Hughes case, Fulton said he has talked with the senator numerous times since then.

On one occasion, he said, Brewster bought him a breakfast at the Mayflower hotel and discussed another matter with him. On another Fulton said, he went to see President Truman about a project Brewster was interested in, and reported back to the senator on it.

Fulton said that Brewster "having caught a bear by the tail, . . . was attempting to enlist my aid in his defense," and he continued:

"Unfortunately for Brewster, I could not be called as a witness without endangering him, as he knew."

PASSMAN

(Continued from First Page)

ture bill through the House and thus was enabled to get some special benefits for the district in that measure. One of them was the immediate allocation for soil conservation of $168,000 that he discovered as an unexpended balance that would have reverted to the government's general fund. In all, he affected the appropriation of two and a half million dollars to be devoted to authorized projects in the district.

Along with agriculture, flood control and drainage received much of the new congressman's attention during the session. In the past the rivers and harbors bills—the flood control measures—have carried flat appropriations for "the Lower Mississippi Valley" and the army engineers in charge of the entire project have spent the money where they chose. This time, however, Rep. Passman succeeded in having $1,600,000 especially designated to the widening, deepening and straightening of Bayou Macon and the Boeuf and Tensas rivers, the projects essential to the success of the drainage programs of Northeast Louisiana parishes.

Rep. Passman obtained a special appropriation for the Tensas-Concordia backwater levee and after the contract had been let for that work he got through an additional $1,000,000 allotment for its completion.

Something's Fishy

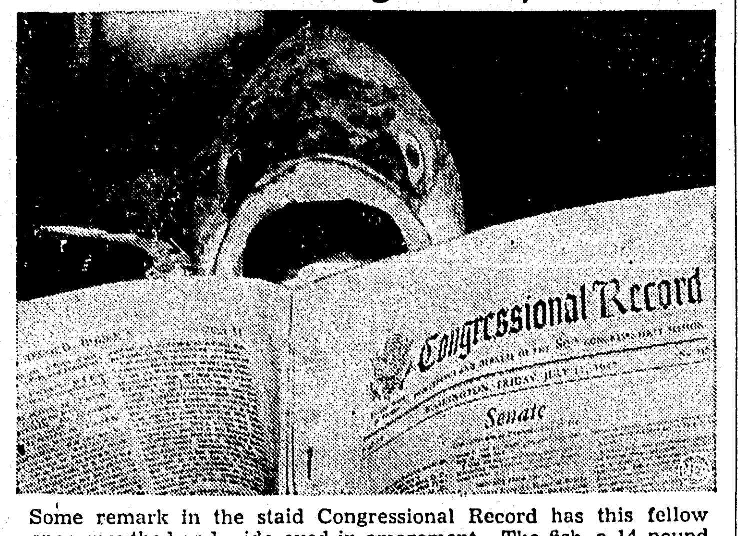

Some remark in the staid Congressional Record has this fellow open-mouthed and wide-eyed in amazement. The fish, a 14-pound rock, was caught in the Chester River by a party of Capitol and Washington, D. C., policemen.

GUARD

(Continued from First Page)

of Webster parish, he added, heavy smoke prevented the identification of individual fires.

Mixon gave this partial estimate of the active fires, from his own observation:

Sabine parish—Six small blazes in the southern sector, but apparently safely hemmed in by streams; 2,000 acres afire five miles northeast of Zwolle; 1,000 acres northeast of Converse; 700 northeast of Oak Grove.

DeSoto—Many fires already burned out, but 2,250 acres burning two miles southwest of Mansfield; 1,000 three miles east of Grand Cane; 500 a mile and a half east of Grand Cane.

Bossier— 1,000 acres burning six miles south and 300 more two miles south of Haughton; 400 southeast and 800 northeast of Benton; 400 northeast of Ivan; four fires of about 300 acres each southwest of Plain Dealing.

Meanwhile forestry commission headquarters said an appeal to Washington had resulted in the offer of an army photo reconnaissance plane from McDill Field, Tampa, Fla. The commanding officer of the field notified the commission a B-17 equipped for taking and processing reconnaissance photographs would be held at the disposal of the Louisiana officials.

The count of separate fires was lost after passing 77. Watchers in fire towers complained that the pall of smoke made accurate spotting of the fires impossible.

The Minden district reported at least 50 fires, of which the following, all of 200 acres or more, were definitely located:

Four in Bossier parish, three in Webster, nine in Bienville and three in Red river.

The Natchitoches district reported eight in DeSota, ten in Sabine and eight in Natchitoches.

The worst fire of the last few days was brought under control after burning 4,000 acres in Sabine parish, but the forestry commission said late today no others had been reported checked.

A second plane load of equipment from the U. S. forest service warehouse in Forest, Mississippi, arrived this afternoon in Natchitoches and was immediately dispatched to Sabine parish. It included a plow and tractor for cutting firebreaks.

About 325 regular and emergency employes of the forestry commission and a like number of lumber company workmen and local volunteers have engaged the spreading blazes. Some areas were reported nearing exhaustion after the three-day battle.

The damage was not confined to the timber destroyed. Two houses were burned near Greenwood, Caddo parish, as well as one near Sibley and one near Benton. The fire in the Greenwood area penetrated into the town limits before being extinguished by volunteers and prisoners from the parish jail. However, the forestry commission said that so far as was known, the fires still burning did not threaten any population centers, and no casualties were reported.

Landowners faced a heavy outlay for fense replacement.

Foresters feared a heavy loss of game birds and squirrels, in any case, they said, much of the state's natural cover for quail would be lacking for the next five years.

The trees destroyed included some of the most valuable mature timber in the state as well as hundreds of acres of second growth, much of it in areas heavily cut and extensively reforested during the war.

NEGRO MAID INJURED

Bulah Pierce, 35, Negro maid at the Charity Hospital, suffered a broken left leg when she stepped from the DeSiard Road bus at the corner of DeSiard and Eleventh streets yesterday afternoon. Police said the Negro probably slipped and fell.

BATAVIA REPORTS MILITARY ACTION

Indonesians Compelled To Undertake Mopping-Up Action Against Dutch

BATAVIA, Java, Aug. 9.—(AP)—The Indonesian republic advised the U. N. security council today that Republican troops were "compelled to undertake mopping up and preventative operations" because the Dutch were "continuing military operations with the aim of extending their territory."

The Netherlands army in a communique similarly accused the Indonesians of violating the cease fire order issued by the U. N.

An Indonesian communique said that the Dutch captured Wagir, less than two miles south of Malang in eastern Java, behind artillery and air support, and added that the Dutch were advancing on several other fronts.

The message to the security council cited alleged violations of cease-fire orders between Aug. 6 and Aug. 8 and charged that the Dutch actions were "actually hostile operations," designed to wreck the measures the republic has undertaken for the effective maintenance and cessation of hostilities."

The mopping up and preventive action will be taken at "several points to protect and safeguard the Republic's position in the face of Dutch aggression," the Indonesian message said.

The security council had communications also from other groups in Indonesia. The Sudanese peoples party in a message to the U. N. criticized the cease-fire order as "undesirable" and asserted the Dutch would be "obliged" to take new police measures against the republic.

TROOPER

(Continued from First Page)

indicated that the man might have lived about an hour longer than the woman.

Aaron had been a member of the Shreveport staff of the state police since being released from the army in February, 1946. He had lived in Natchitoches, where his family is well known.

He distinguished himself while serving for five years in the army in the recent world war, and also served formerly as a member of the national guard.

Aaron was one of the first men to be called to service and was awarded the bronze star for exploits in the European theatre.

The largest users of sulfur are the fertilizer, oil refining, chemical, iron and steel, paint, explosives and rayon industries.

TOWLE STERLING EXCLUSIVE AT PEACOCK'S

peacock's Leading Jewelers
200 DeSIARD ST., MONROE, LA.

The Bride

AND HER TOWLE STERLING

Generations of brides have been thrilled with the exquisite patterns, the soft luster of their Towle Sterling. Because Towle Sterling is solid silver, it is a bride's lifetime possession . . . yet you can start your set with a few pieces, or a place setting which costs as little as $22.50, including 20% federal tax.

Be sure to see complete selections of Towle Sterling

Peacock's is pleased to announce that Iced Teas, Cocktail Forks, Butter Knives, Sugar Spoons and Serving Pieces are now available in the following Towle Sterling patterns:

●Craftsman ●Old Colonial ●Old Master ●Candlelight ●Cascade ●Chippendale ●Louis XIV ●Old Lace ●Old Mirror ●Rambler Rose ●Royal Windsor ●Silver Flutes

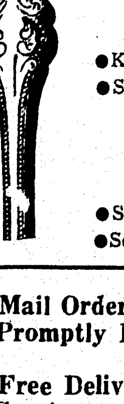

Louis XIV
by TOWLE
Six-Piece Place Settings
Consisting Of:
●Knife ●Fork ●Teaspoon ●Salad Fork ●Cream Soup Spoon ●Butter Spreader
$22.50
●Service for 6...........$135.00
●Service for 8...........$180.00

Old Colonial
by TOWLE
Six-Piece Place Settings
Consisting Of:
●Knife ●Fork
●Teaspoon ●Salad Fork
●Cream Soup Spoon
●Butter Spreader
$23.50
●Service for 6...........$141.00
●Service for 8...........$188.00

●Mail Orders Promptly Filled
●Free Delivery Service
●Use Your Charge Account
NO INTEREST OR CARRYING CHARGE

peacock's INC. Leading Jewelers
200 DeSIARD ST., MONROE, LA.

BRITISH TROOPS STILL IN GREECE

Great Britain Reassures U. S. That Hasty Withdrawal Not Planned

WASHINGTON, Aug. 9.—(AP)—Great Britain was reported by diplomatic authorities today to have reassured the United States that British troops will not be pulled hastily out of Greece, despite earlier plans to withdraw them by autumn.

The British force now there is small, numbering only about 6,000 men, but American and British officials regard the presence of this group as a stabilizing factor in Greece.

Fresh rumors that it would be withdrawn as part of Britain's economy campaign were described authoritatively here as at least partly responsible for an increase in popular jitters in Greece recently. This nervous situation was reflected in reports from Athens that the money market had showed a rise in the Drachma value of the gold sovereign. Observers in Athens describe this as the usual forerunner of a governmental crisis.

American policy in stemming Communism in Greece appears to be aimed at preventing any kind of crisis, certainly in the period during which the American assistance program to Greece is being set up by Administrator Dwight P. Griswold.

Rumors about the withdrawal of British troops—rumors which actually were in line with previous British policy statements—were said by officials here to be only one of various factors disturbing the Greek political situation and complicating the task before Griswold.

TONS OF FISH

(Continued from First Page)

with the jumble of skeletons and skins of fish killed sometime ago.

Exact location of the main body of the "tide" was not known. Aerial observers were to fly over the gulf this afternoon to check progress of the long mass of discolored waters and dead fish.

At Tampa, Rep. Peterson (D.-Fla.) said he was "prodding" federal agencies to determine what's causing the decimation of fish in some areas off the gulf coast from here southward to Sarasota.

The congressman also said he had urged the war department to probe all reports that poison gas had been dumped into the gulf and set off the fish-killing attack.

At Miami, one of the marine life experts who investigated the fish deaths, said the "red tide" could affect humans only indirectly.

Dr. F. G. Smith, director of the University of Miami Marine Laboratory, says the "tide" is caused by a tiny micro-organism, gymnodininium brevis, so small that a quart of water can contain 10,000,000.

Dr. Smith said he and co-workers had entered the discolored waters containing dead fish without ill effects.

A slow starter in the atomic sweepstakes, France is now busy producing an uranium stockpile as the nation's first step toward the manufacture of atomic bombs. About 120 French technicians report to work daily at the Fort Chatillon and Le Bouchet powder works, both on the outskirts of Paris, but first must pass through a security check as rigid as those of atomic plants in the U. S. Above, a guard at an inner gate checks identification papers of an employe at the Le Bouchet works.

BRITISH

(Continued from First Page)

government" may result from a rift over the future of the steel industry.

"If a state monopoly is decided upon, Mrs. John Wilmot, the minister of supply, will go out, and Mr. Aneurin Bevan, health minister, will move over to supply to take charge of steel," said the Daily Express. "If the ministers decide to postpone or water down the nationalization scheme, Mr. Bevan is likely to leave the government."

Government sources declined comment on the reports. Key ministers were reported conferring with Attlee over the week-end to outline his reply to labor critics on Monday.

Other political writers said Foreign Minister Ernest Bevin, Chancellor of the Exchequer Hugh Dalton and Deputy Prime Minister Herbert Morrison were reported favoring postponement of plans to nationalize steel.

In addition to outlining his stand on steel Attlee was expected to answer left wing Socialist critics who attacked as "inadequate" government plans to cut the armed forces from 1,300,000 men to 1,007,000 by next March.

Winston Churchill, continuing the conservative attacks on the Attlee bill to extend broad governmental control over management and workers, was scheduled to make another attempt Monday to amend the measure and limit controls.

Churchill's move to throw out the measure was defeated last night in the House of Commons by a vote of 251 to 148.

The biggest immediate repercussion of Britain's program to cut dollar spending—Hollywood's ban on shipments of movies to Britain because of the new 75 per cent tax on film earnings—brought only a studied silence from government circles. Debate on the subject was almost certain in the House of Commons next week.

Movie exhibitors uttered loud complaints that the embargo on Hollywood movies, which make up 80 per cent of the British film fare, would close hundreds of theatres within six months.

J. Arthur Rank, Britain's biggest movie maker, said "of course we had expected something like this." British producers will meet Wednesday reportedly to discuss plans for speeding up film schedules.

A top movie magnate, Cheever Cowdin of Universal Films, Inc., told British newsmen that British-American "disunity" may spring from the British government's tax on American movie earnings.

He said the action "which to all intents and purposes confiscates 75 per cent of all American film earnings, has sent a shudder through every man and woman employed in the many aspects of the industry, and this may be followed by deep resentment on the part of the entire American public."

"How do you think your people would feel if we in the United States were to confiscate 75 per cent of your property?" he asked.

SKYSCRAPER

(Continued from First Page)

first building, probably a 40-story structure, to be finished by the early spring of 1949. There would be sufficient accommodations there to move the headquarters from this Long Island community.

U. N. officials were understood to be attempting to pare the costs sharply and have even considered putting up only one building and delaying the rest until financing arrangements could be worked out.

The report listed five possibilities for raising the money:

1. Contributions from the 55 member governments on a scale similar to their contributions to the regular budget. This would mean that the United States would pay slightly more than one-third.

2. Financing by government loans from one or more members. The report said "the United States and others are already giving the matter serious study."

3. A U. N. bond issue backed by the assets and the pledge of the organization.

4. A loan from private sources, guaranteed by member governments or by some sort of mortgage on the assets of the U. N.

5. A loan from the International Bank for reconstruction and development. The report said this was unlikely "because of the provisions of the bank's charter."

The plans make provisions for the possible expansion of U. N. membership to 70 nations.

The conference area, including the low structures, would house the general assembly, chambers for the security, trusteeship and economic and social councils, 18 committee rooms, bar-lounges for the delegates, press and staff, and elaborate lobbies.

The main building for the staff would be planned for 5,000 persons. The present payroll is approximately 3,000. It was anticipated that the delegations themselves would employ 2,400 persons and thus the whole area would be geared to handle food, offices and all necessary accommodations for more than 7,000 workers.

Transfer of headquarters from here would mark the third move in the short history of the U. N. It began work in London in January, 1946, and two months later shifted to the United States to take over Hunter College in New York. A year ago the whole organization moved into the former Sperry Gyroscope Company plant here.

★—— (M) ——★

Funeral Service Information

An outstanding staff of long-experienced funeral directors and embalmers—with the best facilities and funeral equipment.

Mulhearn Funeral Home

Monroe, La. Phone 66 | Winnsboro, La. Phone 26
Delhi, La. Phone 66 | Rayville, La. Phone 68-J

★—— (M) ——★

GERMAN JEWELS

(Continued from First Page)

pearance of Princess Hermine's jewels had the possibility of international complications because they had been smuggled from the Russian zone and the Russians might demand the rest of the treasure be returned.

The remaining 66 pieces have been deposited under U. S. guard in Frankfurt-on-Main, American headquarters in Germany.

The prince said the 95 pieces, including gem-studded tiaras, ear rings, brooches, combs, toilet sets, snuff and powder boxes, bracelets, rings and watches, were worth 50,000,000 marks, or $5,000,000 at present rates of military exchange. The value of the stolen pieces was $2,000,000 he said.

American investigators, who first had placed a value on the missing pieces, said they had been called in about six weeks ago on the case and had not been able to uncover a clue despite the fact they had questioned dozens of persons in Berlin's underworld.

"We are stymied," said O. R. Varluvci of Bloomfield, N. J., head of the American investigators. "The one fact we have established is that no Americans are involved. Our report is now being prepared for higher authorities."

"All I could tell the investigators," the prince said, "was that there were two keys to the trunk and I always kept both of them with me on a single string. One day, between morning and night, one of those keys disappeared out of the brief case I was carrying with me and that night I noticed that 29 of the best pieces were gone."

The woman emissary, whom police refused to name, brought the treasure to Berlin in a valise so it could be sold and the proceeds invested, the prince said.

The stuff was dumped out on the bed in the prince's apartment in the American sector. He took a hasty inventory and then stuffed it in the trunk with old clothes piled on top.

The biggest treasure hunt since the Hesse crown jewel case at Kronberg castle got under way when the Americans were called in and found the trunk opened and part of the jewels in a small case dumped on the table in the prince's room. Also missing was 75,000 marks ($7,500) in cash, part of the proceeds from the sale of a necklace.

How the prince could have lost one of the keys was unexplained. Investigators said they could not establish whether the key string had been cut or untied.

Another mysterious angle was how the Princess Hermine had been able to hide so large a treasure in her small Frankfurt apartment while under Russian guard.

The woman emissary said it had been hidden in a closet off the living room in some old clothes.

At one point in his interview, Ferdinand declared American agents "used gestapo methods in questioning me and my wife," a comely blond singer named Rosa Rauch with whom he recently became reconciled.

But Carlucci declared, "we treated the prince very kindly."

He said the prince submitted to the truth serum test voluntarily after consulting his doctor, and that his wife also took the injection with her lawyer present.

Ferdinand said the serum "knocked me out for six hours."

He said he had been a prisoner of the gestapo but nevertheless was confined for a time after the fall of Berlin by the Russians and that German Communists had marked him as "a monarchist and Junker."

"Troubles never come single," he remarked. "Now mama is dead and I cannot even go to the funeral because I am sure the Russians would arrest me because I am anti-Communist."

His younger sister, Princess Caroline, said German Communist police in the Soviet zone had turned her back in her effort to go to Frankfurt.

FRANK ROCKETT

(Continued from First Page)

held at Camp Creek cemetery, Saturday at 3 p. m.

He is survived by his parents, Mr. and Mrs. C. F. Rockett; a brother, Travis Rockett, of Lillie; and two sisters, Mrs. Joe Brunes, of Minden and Mrs. Presley Barrett of Bernice.

The man's father asked police to endeavor to locate a yellow gold watch which it is believd that was pawned by Frank Rockett a short time before his death.

NEGRO INJURED IN CRASH

J. W. Crockett, 20, Negro of Winnsboro road, was slightly injured and his new bicycle badly damaged in a bike-auto collision at the Plum street railroad crossing at 3:50 p. m. yesterday.

U. S. SHIP CARGO SEIZED BY DUTCH

New York Shipping Firm Wants State Dept. To Demand Payment Of Loss

WASHINGTON, Aug. 9.—(AP)—A New York shipping firm asked the state department today to demand immediate payment of $3,084,241 from the Netherlands government for the cargo of the former Liberty ship Martin Behrman, which was seized by Dutch warships off Java on March 1.

James W. Ryan of New York, attorney and a director of the Isbrandtsen Company, Inc., filed the request with a statement addressed to secretary of State Marshall.

"This is a case of a naval raid or attack," the statement asserted, adding that the Dutch navy is unable to maintain an effective blockade of Java ports.

The vessel was seized off the port of Cheribon, and its cargo of sugar, sisal, rubber and cinchona bark taken by the Dutch navy, the firm's statement said. The ship was released April 3 at Tandjong Priok.

"The Dutch do not have a legal blockade there, and they know it," Ryan said to a reporter after filing the request. "They just stole this cargo. Every bit of it belonged to the Indonesians."

In support of this, Ryan had a photographed copy of a certification by Dr. Yoesoef Wibisona, vice minister of economic affairs for the Indonesian Republican, that the goods on the Martin Behrman were Indonesian-owned.

The Dutch government in Batavia had issued an export permit for the cargo three weeks before the ship was seized, the Isbrandtsen statement continued, adding that the Dutch navy escorted the Martin Behrman to the port where it was loaded and naval officers assured the vessel's master that he was not violating any regulations.

Since the seizure, the statement added, the Dutch government has not filed any suit in Prize court to deterine the legality of the action, nor has it filed any suit charging violations of Dutch municipal laws.

Ryan said his company asks that the $3,084,241 be paid at once, or that the entire matter be arbitrated by the United Nations security council.

FULTON

(Continued from First Page)

be written off after a "nominal hearing."

"I suggested a much broader inquiry and one which would end in a report, rather than a suggestion of a limitation of the inquiry," Fulton said.

"Obviously Brewster was not interested in a report," he added, "he couldn't write a report that anyone would accept."

When he gave that advice to Brewster in April—when he was not employed by Hughes, Fulton said, he was offering good advice.

"The disregard of it has simply led to a Donnybrook Fair which possibly threatens the reputation of the committee and of its chairman," he added.

Fulton would not comment on his work for Hughes, other than to say it covered a period of from April 7 to sometime in May. Hughes has testified he paid Fulton $10,000 after receiving a bill for double that amount.

In denying any move to "trap" Brewster, Fulton asked:

"How can anybody possibly be seeking to trap him into taking responsibility for a smear on Hughes for the benefit of Pan American in a sensation mongering campaign unless he intended to be guilty of creating such a smear?"

Noting that Brewster testified that he has not seen Fulton since the attorney called at his office to discuss the Hughes case, Fulton said he has talked with the senator numerous times since then.

On one occasion, he said, Brewster bought him a breakfast at the Mayflower hotel and discussed another matter with him. On another Fulton said, he went to see President Truman about a project Brewster was interested in, and reported back to the senator on it.

Fulton said that Brewster "having caught a bear by the tail, . . . was attempting to enlist my aid in his defense," and he continued:

"Unfortunately for Brewster, I could not be called as a witness without endangering him, as he knew."

PASSMAN

(Continued from First Page)

ture bill through the House and thus was enabled to get some special benefits for the district in that measure. One of them was the immediate allocation for soil conservation of $168,000 that he discovered as an unexpended balance that would have reverted to the government's general fund. In all, he affected the appropriation of two and a half million dollars to be devoted to authorized projects in the district.

Along with agriculture, flood control and drainage received much of the new congressman's attention during the session. In the past the rivers and harbors bills—the flood control measures—have carried flat appropriations for "the Lower Mississippi Valley" and the army engineers in charge of the entire project have spent the money where they chose. This time, however, Rep. Passman succeeded in having $1,600,000 especially designated to the widening, deepening and straightening of Bayou Macon and the Boeuf and Tensas rivers, the projects essential to the success of the drainage programs of Northeast Louisiana parishes.

Rep. Passman obtained a special appropriation for the Tensas-Concordia backwater levee and after the contract had been let for that work he got through an additional $1,000,000 allotment for its completion.

Something's Fishy

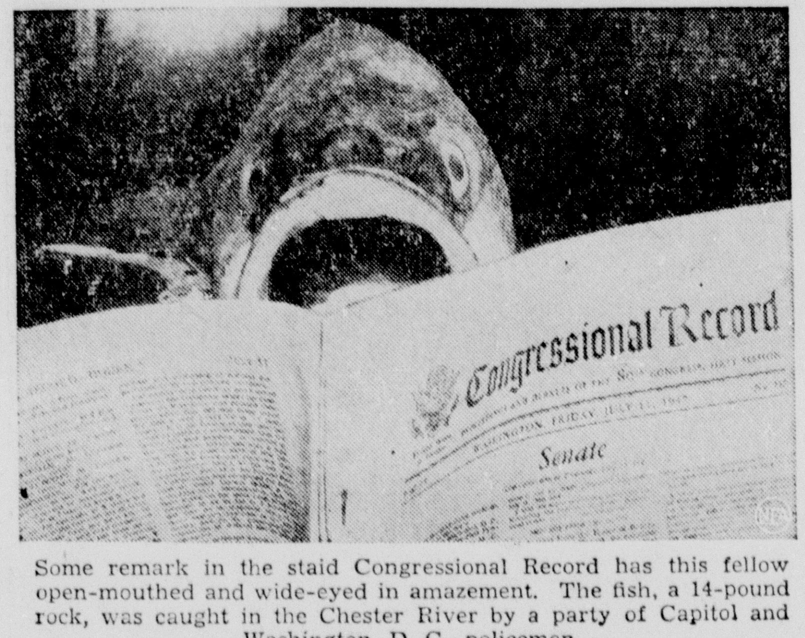

Some remark in the staid Congressional Record has this fellow open-mouthed and wide-eyed in amazement. The fish, a 14-pound rock, was caught in the Chester River by a party of Capitol and Washington, D. C., policemen.

GUARD

(Continued from First Page)

of Webster parish, he added, heavy smoke prevented the identification of individual fires.

Mixon gave this partial estimate of the active fires, from his own observation:

Sabine parish—Six small blazes in the southern sector, but apparently safely hemmed in by streams; 2,000 acres afire five miles northeast of Zwolle; 1,000 acres northeast of Converse; 700 northeast of Oak Grove.

DeSoto—Many fires already burned out, but 2,250 acres burning two miles southwest of Mansfield; 1,000 three miles east of Grand Cane; 500 a mile and a half east of Grand Cane.

Bossier—1,000 acres burning six miles south and 300 more two miles south of Haughton; 400 southeast and 800 northeast of Benton; 400 northeast of Ivan; four fires of about 300 acres each southwest of Plain Dealing.

Meanwhile forestry commission headquarters said an appeal to Washington had resulted in the offer of an army photo reconnaissance plane from McDill Field, Tampa, Fla. The commanding officer of the field notified the commission a B-17 equipped for taking and processing reconnaissance photographs would be held at the disposal of the Louisiana officials.

The count of separate fires was lost after passing 77. Watchers in fire towers complained that the pall of smoke made accurate spotting of the fires impossible.

The Minden district reported at least 50 fires, of which the following, all of 200 acres or more, were definitely located:

Four in Bossier parish, three in Webster, nine in Bienville and three in Red river.

The Natchitoches district reported eight in DeSota, ten in Sabine and eight in Natchitoches.

The worst fire of the last few days was brought under control after burning 4,000 acres in Sabine parish, but the forestry commission said late today no others had been reported checked.

A second plane load of equipment from the U. S. forest service warehouse in Forest, Mississippi, arrived this afternoon in Natchitoches and was immediately dispatched to Sabine parish. It included a plow and tractor for cutting firebreaks.

About 325 regular and emergency employes of the forestry commission and a like number of lumber company workmen and local volunteers have engaged the spreading blazes. Some areas were reported nearing exhaustion after the three-day battle.

The damage was not confined to the timber destroyed. Two houses were burned near Greenwood, Caddo parish, as well as one near Sibley and one near Benton. The fire in the Greenwood area penetrated into the town limits before being extinguished by volunteers and prisoners from the parish jail. However, the forestry commission said that so far as was known, the fires still burning did not threaten any population centers, and no casualties were reported.

Landowners faced a heavy outlay for fense replacement.

Foresters feared a heavy loss of game birds and squirrels, in any case, they said, much of the state's natural cover for quail would be lacking for the next five years.

The trees destroyed included some of the most valuable mature timber in the state as well as hundreds of acres of second growth, much of it in areas heavily cut and extensively reforested during the war.

NEGRO MAID INJURED

Bulah Pierce, 35, Negro maid at the Charity Hospital, suffered a broken left leg when she stepped from the DeSiard Road bus at the corner of DeSiard and Eleventh streets yesterday afternoon. Police said the Negro probably slipped and fell.

BATAVIA REPORTS MILITARY ACTION

Indonesians Compelled To Undertake Mopping-Up Action Against Dutch

BATAVIA, Java, Aug. 9.—(AP)—The Indonesian republic advised the U. N. security council today that Republican troops were "compelled to undertake mopping up and preventative operations" because the Dutch were "continuing military operations with the aim of extending their territory."

The Netherlands army in a communique similarly accused the Indonesians of violating the cease fire order issued by the U. N.

An Indonesian communique said that the Dutch captured Wagir, less than two miles south of Malang in eastern Java, behind artillery and air support, and added that the Dutch were advancing on several other fronts.

The message to the security council cited alleged violations of cease-fire orders between Aug. 6 and Aug. 8 and charged that the Dutch actions were "actually hostile operations," designed to wreck the measures the republic has undertaken for the effective maintenance and cessation of hostilities."

The mopping up and preventive action will be taken at "several points to protect and safeguard the Republic's position in the face of Dutch aggression," the Indonesian message said.

The security council had communications also from other groups in Indonesia. The Sudanese peoples party in a message to the U. N. criticized the cease-fire order as "undesirable" and asserted the Dutch would be "obliged" to take new police measures against the republic.

TROOPER

(Continued from First Page)

indicated that the man might have lived about an hour longer than the woman.

Aaron had been a member of the Shreveport staff of the state police since being released from the army in February, 1946. He had lived in Natchitoches, where his family is well known.

He distinguished himself while serving for five years in the army in the recent world war, and also served formerly as a member of the national guard.

Aaron was one of the first men to be called to service and was awarded the bronze star for exploits in the European theatre.

The largest users of sulfur are the fertilizer, oil refining, chemical, iron and steel, paint, explosives and rayon industries.

SEEING'S BELIEVING!

We Want to Show You What the Universal 'Jeep' will do AROUND YOUR OWN FARM

● Phone us — write us — or drop in and tell us what day you would like to see the Universal "Jeep" demonstrated, without obligation, on your own farm.

We'll hook on your own implements and show you the pulling power of the 60 hp "Jeep" Engine and "Jeep" 4-wheel drive at tractor speeds of 2½ to 7 mph. We want you to haul or tow a load with the "Jeep" on any part of your farm.

You've read about all the jobs the postwar Universal "Jeep" will do. Now, see it and drive it yourself. When can we come out?

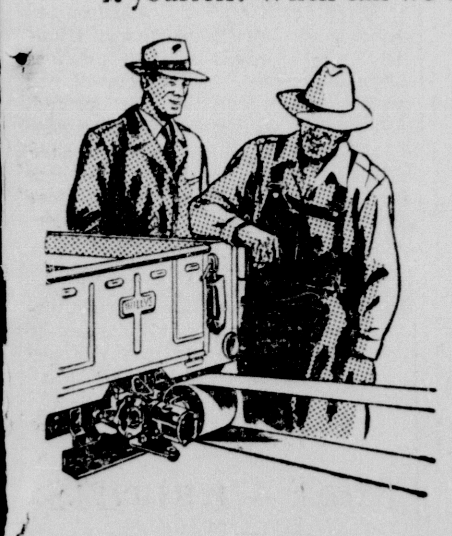

WITH POWER TAKE-OFF, the Universal "Jeep" develops up to 30 hp for belt work—operates feed and hammer mills, silo fillers and other equipment. See it work on your farm.

UNIVERSAL 'Jeep'

Lee Motor Sales
2206 Louisville Ave., Monroe, La.

TOWLE STERLING EXCLUSIVE AT PEACOCK'S

peacock's Leading Jewelers
200 DeSIARD ST., MONROE, LA.

The Bride AND HER TOWLE STERLING

Generations of brides have been thrilled with the exquisite patterns, the soft luster of their Towle Sterling. Because Towle Sterling is solid silver, it is a bride's lifetime possession . . . yet you can start your set with a few pieces, or a place setting which costs as little as $22.50, including 20% federal tax.

Be sure to see complete selections of Towle Sterling

Peacock's is pleased to announce that Iced Teas, Cocktail Forks, Butter Knives, Sugar Spoons and Serving Pieces are now available in the following Towle Sterling patterns:

● Craftsman ● Old Colonial ● Old Master ● Candlelight ● Cascade ● Chippendale ● Louis XIV ● Old Lace ● Old Mirror ● Rambler Rose ● Royal Windsor ● Silver Flutes

Louis XIV by TOWLE
Six-Piece Place Settings
Consisting Of:
● Knife ● Fork ● Teaspoon ● Salad Fork ● Cream Soup Spoon ● Butter Spreader
$22.50
● Service for 6..........$135.00
● Service for 8..........$180.00

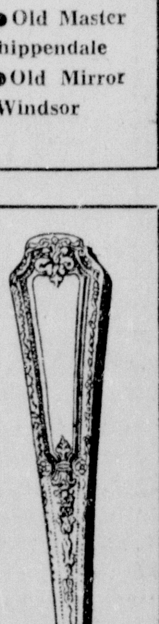

Old Colonial by TOWLE
Six-Piece Place Settings
Consisting Of:
● Knife ● Fork ● Teaspoon ● Salad Fork ● Cream Soup Spoon ● Butter Spreader
$23.50
● Service for 6..........$141.00
● Service for 8..........$188.00

● Mail Orders Promptly Filled
● Free Delivery Service
● Use Your Charge Account
NO INTEREST OR CARRYING CHARGE

peacock's INC. Leading Jewelers
200 DeSIARD ST., MONROE, LA.

DOERR'S HOMERS PUT SKIDS UNDER YANKEES, 6 TO 4

Tigers Trounce White Sox, 8-4; Athletics Win Over Senators

BOSTON, Aug. 9.—(AP)—Bobby Doerr smashed two home runs, each with Ted Williams on base, to drive in four runs and lead the Boston Red Sox to a 6-4 victory over the New York Yankees. The Red Sox victory, their second in a row over the Yankees, reduced the American League leaders' margin to 11 1/2 over Boston.

Box score:

RED SOX	AB	R	H	PO	A	E
Mele, rf	4	0	0	3	0	0
Pesky, ss	4	0	2	2	2	0
DiMaggio, cf	3	0	0	4	0	0
Williams, lf	4	2	2	2	0	0
Doerr, 2b	4	2	2	3	2	0
Jones, 1b	2	0	0	9	0	0
Partee, c	1	1	0	4	1	0
Dente, 3b	2	1	0	0	3	0
Ferriss, p	4	0	1	0	1	0
E. Johnson, p	0	0	0	0	0	0
Totals	28	6	7	27	9	0

NEW YORK	AB	R	H	PO	A	E
Stirnweiss, 2b	4	1	1	3	3	0
Henrich, rf	5	1	1	2	0	0
Berra, lf	5	0	0	1	0	0
Robinson, c	4	1	3	3	0	0
zzFrey	0	0	0	0	0	0
McQuinn, 1b	2	0	0	9	2	0
W. Johnson, 3b	4	0	2	1	4	0
Lindell, cf	5	0	1	1	0	0
Rizzuto, ss	3	1	2	3	3	0
Reynolds, p	2	0	0	0	2	0
zBrown	1	0	1	0	0	0
Shea, p	0	0	0	1	0	0
Totals	35	4	11	24	14	0

zSingled for Reynolds in 8th.
zzRan for Robinson in 9th.

Score by innings:

New York	201	000	010	—4
Boston	020	002	02x	—6

Runs batted in: Henrich 2, W. Johnson, Brown, Ferris 2, Doerr 4. Two-base hits: Robinson, Rizzuto 2, Ferriss. Three-base hits: Robinson 2. Home runs: Henrich, Doerr 2. Sacrifices: Rizzuto, Reynolds, Partee 2. Double plays: Rizzuto to Stirnweiss to McQuinn; Dente to Doerr to Jones. Left on bases: New York 12, Boston 6. Bases on balls: Off Reynolds 5, Shea 1, Ferriss 6. Strikeouts: By Reynolds 3, Ferriss 3. Hits: Off Reynolds 5 in 7 innings; Shea 2 in 1; Ferriss 10 in 8 1-3; E. Johnson 1 in 2-3. Winning pitcher: Ferriss. Losing pitcher: Shea. Time: 2:12. Umpires: Summers, Paparella, Rue and Hurley. Attendance: 23,723.

TIGERS WHIP CHISOX

DETROIT, Aug. 9.—(AP)—The hitting of George Kell, sturdy third baseman who got four hits in four times up including a homer and two doubles, helped the Detroit Tigers whip the Chicago White Sox 8 to 4 today to crack Pitcher Paul (Dizzy) Trout's five-game losing streak.

Box score:

CHICAGO	AB	R	H	PO	A	E
Kolloway, 2b	5	2	2	5	4	1
Hodgin, lf	5	1	3	3	0	0
Wright, rf	4	0	2	1	0	0
York, 1b	4	0	2	4	0	0
Philley, cf	4	0	1	5	0	1
Appling, ss	4	0	1	1	2	0
Michaels, 3b	4	0	0	3	1	0
Tresh, c	3	0	0	1	0	0
xTucker	1	0	0	0	0	0
Grove, p	2	0	0	0	0	0
Smith, p	0	1	0	1	0	0
xxWallaesa	1	0	0	0	0	0
Totals	37	4	11	24	7	2

x Struck out for Tresh in 9th.
xxStruck out for Smith in 9th.

DETROIT	AB	R	H	PO	A	E
Lake, ss	4	1	2	4	4	2
Mayo, 2b	5	2	1	2	4	0
Mullin, rf	3	0	2	1	0	0
Outlaw, rf	0	0	0	0	0	0
Wertz, lf	3	1	0	3	0	0
Mierkowicz, lf	1	0	0	0	0	0
Kell, 3b	4	2	4	0	2	0
Evers, cf	3	1	1	2	0	0
Cullenbine, 1b	3	1	0	11	0	0
Wagner, c	3	0	2	2	0	0
Swift, c	1	0	0	2	0	0
Trout, p	3	0	0	0	1	0
Benton, p	1	0	0	0	1	0
Totals	34	8	12	27	12	2

Score by innings:

Chicago	200	000	200	—4
Detroit	003	031	01x	—8

Runs batted in: Hodgin 2, York, Kolloway, Wertz, Kell 2, Cullenbine, Trout, Evers, Swift. Two-base hits: Hodgin, Kolloway, Kell 2. Home run: Kell. Sacrifices:

(Continued on Seventh Page)

DICK SMART TO DEFEND OIL BELT GOLF CROWN

EL DORADO, Ark., Aug. 9.—(AP)—Amateurs and pros both will compete in the annual Oil Belt Golf Tournament here August 29-September 1.

The pros will compete for $150 in a pro-amateur event carded for August 29, when the Simon-Pures will qualify for two days of match play to follow. Amateurs will be gunning for $1,500 in prizes.

Richard (Bubba) Smart of Pine Bluff is expected to be on hand to defend his tournament championship. Smart, three-time Arkansas state champion, also won the 1942 oil belt crown.

Football Days Are Here Again

Backs and centers of the College All-Stars gather around assistant coaches Marchie Schwartz of Stanford and George Munger of Pennsylvania, centering ball, at Dyche Stadium, Evanston. From left to right the players are centers Bill Gray, Oregon State, and John Cannady, Indiana; back Vic Schwall, Northwestern; center Mac Wenskunas, Illinois; backs Rabbit Smith, Georgia; Ed Cody, Purdue; Jim Mello, Notre Dame, and Bob Fenimore, Oklahoma A. and M.; centers Bob Hellinghausen, Tulsa, and Paul Duke, Georgia Tech, and backs Tommy Mont, Maryland; Tom James, Ohio State, and Gene Roberts, Chattanooga. The All-Stars play the professional Chicago Bears, National League champions, at Chicago's Soldier Field, Aug. 22.

PLAYOFFS KEEP 2 LEAGUES BUSY

Girls' Softball Circuit And Junior League In Series This Week

Two softball leagues will be playing their championship playoffs here this week with the Girls' League producing its second title game between Lovers' Lane Pharmacy and St. Frances Nurses tomorrow night, and the Junior League for boys opening the first games of its championship series.

Lovers' Lane won the first title game with the Nurses last Wednesday night, 14 to 13, and can sew up the crown by winning one more game. If the Nurses are able to even the series tomorrow the third and deciding game will be played Wednesday. The girls' playoff games begin at 7:30 p. m. on the Barkdull Faulk diamond.

Louisiana Training Institute and Hinton's Barber Shop, tied for third place in the Junior League, will playoff their tie to determine third and fourth places tomorrow evening at 6 o'clock at Barkdull Faulk. First games of the league's title playoff are scheduled for Tuesday and Thursday, and if a third game are necessary they will be played Friday.

The Civic Club League, also sponsored by the recreation department, is marking time while waiting for its second half to begin with a possible new lineup of clubs but including old members, the Kiwanis, Optimists, and Exchange Clubs of Monroe.

Civic Club teams will be busy in exhibition scraps Tuesday night when the Optimist meet Exchange Club at 7 o'clock, and the Kiwanis play Howard Brothers at 8:30 o'clock, both games on the Barkdull Faulk lot.

RED SHIELD DOWNS SID'S DODGERS, 18-10

The Red Shield Red Sox took the first game of the Recreation Baseball League's championship series here yesterday by defeating Sid's Dodgers, 18 to 10, with four-hit pitching by Cecil Johnson.

Although Johnson's mound work was little short of perfection, his teammates fattened the Dodgers' score by committing eleven errors.

Red Shield got eleven hits off Hendricks and Richards with Brown setting the pace with three safe blows. Pettit, Johnson, and Sittison got two hits each.

The second game of the series will be played next Saturday.

Score by innings:

Red Shield	205 461	—18	11	11
Sid's Dodgers	400 600	—10	4	7

Johnson and Jones; Hendricks, Richards and Bruce.

To avoid chipping of enamel in enamelware pans, let them cool down before pouring cold water over them.

D. MASUR AND SONS

JUST IN TIME FOR THESE SIZZLING DAYS!

ONE LOT

Short Sleeve Sport Shirts

Summer Sheers In Blues, Tans and Grays.

NOW 1.95

Reg. 2.65 Value

A New Selection of Straw Hats Now Going at 1/2-Price

• Stetson • Dunlap • Style Park

D. Masur & Sons

CORNER DESIARD AND N. GRAND

SINCE 1889

Drive For Funds To Build Baseball Park Goes Slow, Big Pledges Scarce

Only $13,450 Assured In First Two Weeks; Strauss Big Donor

It's going to take more pledges and big ones at that to put over the drive for the estimated fund of $75,000 needed to build a baseball park here and insure the return of professional baseball to Monroe and West Monroe by next spring.

With the campaign just two weeks old, a total of $13,450 has been pledged, but so far the assurance of big pledges is lacking and the program will need stimulating if the project is to go through as planned.

PLEDGES

Previously acknowledged	$ 9,300
Leo M. Baer	100
Red Shield Club for Boys	100
Lovers' Lane Pharmacy	100
Allen Ritter	100
Harry Stough	100
Howard Griffin	100
Bill Goldsmith	100
Irene Simms Reid	100
Ray O. Garner	100
C. M. Nelms	100
Frank Farmer	100
J. B. Pickens, Jr.	100
Motor Supply Company	250
Guy Campbell	200
F. "Pap" Strauss	2,500
Total	$13,450

The site for the park is ready, but the funds to build the necessary stadium are still far short. The subscription of the $75,000 is up to the baseball-minded sportsmen and businessmen of the Twin Cities who are being offered an opportunity to share in the operation of the club by making pledges to purchase stock at $100 per share in the proposed Twin City Memorial Stadium, Inc. When sufficient pledges are reported, then work toward the organization of the club will proceed.

F. "Pap" Strauss, Monroe businessman, yesterday climbed to the head of the list as the leading contributor. Strauss, vacationing in Chicago, telephoned his pledge. His wire was: "My pledge toward baseball $2,500. Best wishes."

Not the least of the pledges was that made by the Red Shield Club, a boys' organization here sponsored by the Salvation Army. When the club's membership, composed of boys of all ages in the Twin Cities, met the past week, the kids proposed to get into the baseball picture themselves and pool their resources in order to purchase one share of stock. The kids' pledge was underwritten by Adjutant Charles Stratford of the Salvation Army here.

J. B. Pickens, Jr., in pledging to buy one share, also asked that he be put on the list of those in waiting for box seats at the yet only dreamed of park, and also wants to buy space for a sign on the park fence if efforts to build one are successful.

Monroe and West Monroe have been without organized baseball for six years. Lack of a park kept a local entry out of the Cotton States League this summer, but it is hoped that a plant can be built in time to assure baseball next spring. The success or failure of the project now depends solely on whether or not pledges will be sufficient to fill the bill.

Baseball fans desiring to contribute may do so by sending their written pledge to buy so many shares of stock to the sports department of the News-Star—World or to either of the local radio stations.

SPRING 'CAP EVENT GAINS SEMI-FINALS

Summer is just about over and so is the Spring Handicap Golf Tournament being conducted at McGuire Park Golf Club in West Monroe.

The Spring Handicap, started last May, drew a big field and since the contestants are allowed deadlines for playing matches so as not to interfere with their private business, the event is just entering the semi-finals.

Jordan Barton, E. E. Eaves, Kenneth Holt and W. M. Mitchell are still in the running for the title and have until next Sunday to play matches that have Barton paired with Eaves and Holt with Mitchell.

In the meantime, the McGuire Club Championship Tournament plans are progressing, and qualifying rounds for the club title will get underway next week, it was announced by Pro Johnny Myers.

Today the McGuire golfers are invading Bastrop for an inter-city match, and Pro Myers has requested than all McGuire members desiring to compete at Bastrop contact him this morning or appear at Bastrop ready for play.

It is estimated that 55 per cent of all auto driving in the United States is for business purposes.

NEW SOFTBALL CIRCUIT FORMED

Autumn League Goes Into Action Tomorrow With Seven Teams

The Autumn League, organized to provide a continuance of adult softball since the City League has completed its season, has been organized and will swing into action tomorrow with a circuit of seven clubs, it was announced last night by Director Jack Hesketh of the Monroe Recreation department.

The league will play games twice each week, on Mondays and Thursdays, until September 25.

Teams entered are Cook and Preddy, Amvets, George Guerriero Insurance, and Surebest Bakery, four clubs that competed in the City League; the Jaycees, who have left the Civic Club League for the Autumn circuit, and Brice's Super Market and Lovers' Lane, a pair of new teams.

Tomorrow's opening games have Cook and Preddy meeting the Amvets at 8:30 p. m. on the Sherrouse diamond, Guerriero tangling with Brice's at 7 p. m. at Neville, and the Jaycees facing Lovers' Lane at 8:30 at Neville.

Games Thursday will pit the Jaycees against Surebest at 7 p. m. at Sherrouse, Guerriero meeting Cook and Preddy at 8:30 at Sherrouse, and the Amvets battling Brice's at 7 p. m. at Barkdull Faulk.

Hesketh also said last night that there was a possibility of at least one more team joining the circuit.

RECREATION LEAGUE

SENIOR LEAGUE

Team	Won	Lost	Pct.
Exchange Club	15	2	.882
Lee's Jewelry	11	6	.647
Red Shield Club	10	6	.625
Methodist (W. Monroe)	8	8	.500
L. T. I.	7	10	.412
K. of C.	6	12	.333
Baptists	2	15	.118

Tomorrow's Games

Red Shield vs. Methodist, 7 p. m., Sherrouse.

Tuesday's Games

Red Shield vs. Exchange Club, 7 p. m., Sherrouse.

Lee's Jewelry vs. L. T. I., 6 p. m., West Monroe.

Methodists vs. Baptists, 7:30, West Monroe.

MIDGET LEAGUE

Team	Won	Lost	Pct.
Red Shield Club	17	1	.944
Memorial Methodist	16	2	.889
Welch's Bicycle	11	7	.611
Unique Cleaners	11	7	.611
L. T. I.	10	8	.556
Gay Clothing	9	9	.500
Monk's Gas	8	10	.444
Graves and Cummings	6	13	.316
Haddad's	5	14	.263
Smith and Durbin	4	14	.222
Bulldogs	3	15	.167

Wednesday's Games

Smith and Durbin vs. Gay Clothing, 6 p. m., Barkdull Faulk.

Red Shield vs. Memorial Methodist, 7:30, Barkdull Faulk.

Bulldogs vs. L. T. I., 6 p. m., L. T. I.

Graves and Cummings vs. Monk's Gas, 6 p. m., West Monroe.

Unique Cleaners vs. Welch's Bicycle, 7:30, West Monroe.

Friday's Games

Monk's Gas vs. Unique, 6 p. m., Sherrouse.

Memorial Methodists vs. Bulldogs, 7:30, Sherrouse.

Gay Clothing vs. Welch's, 6 p. m., Barkdull Faulk.

Red Shield vs. Haddad's, 7:30, Barkdull Faulk.

L. T. I. vs. Smith and Durbin, 6 p. m., L. T. I.

The Senior Softball League completes its season's schedule with Tuesday's games, and Jack Hesketh, director of the Monroe Recreation department, last night said the playoff serise for the league championship would begin next Friday night at Neville Stadium.

A cooling summer dessert that's simple to prepare: Fill centers of cantaloupe halves with scoops of ice cream, top the ice cream with spoonfuls of jam. Pineapple, apricot or plum jam are very good, but you can make your own choice.

PHILS CHOKE OFF BROOKLYN RALLY TO TRIUMPH, 5-3

Philadelphia Snaps Seven-Game Losing Streak By Beating Leaders

BROOKLYN, Aug. 9.—(AP)—Staving off a ninth inning rally with the bases full and only one out, the last place Philadelphia Phillies defeated the Brooklyn Dodgers, 5-3, today to snap a seven-game losing streak and throw another banana peel under the Brooks' skidding spikes.

Box score:

PHILADELPHIA	AB	R	H	PO	A	E
H. Walker, cf	4	0	1	1	0	0
Verban, 2b	4	0	1	2	5	0
Ennis, lf	5	1	2	3	0	0
Adams, rf	3	1	2	0	0	0
Wyrostek, rf	0	0	0	0	0	0
Seminick, c	2	1	0	5	0	0
Tabor, 3b	4	0	1	1	0	1
Handley, 3b	0	0	0	0	2	0
Schultz, 1b	4	1	1	13	0	0
Newsome, ss	4	0	0	2	5	0
Rowe, p	3	1	3	0	1	0
Judd, p	1	0	0	0	0	0
Jurisich, p	0	0	0	0	0	0
Totals	34	5	11	27	13	1

BROOKLYN	AB	R	H	PO	A	E
Stanky, 2b	4	0	0	3	3	0
zzzMiksis	0	0	0	0	0	0
Robinson, 1b	4	1	1	10	1	0
Reiser, lf	5	0	3	3	0	0
F. Walker, rf	4	0	0	3	0	0
Furillo, cf	5	0	1	2	0	0
Edwards, c	4	1	1	3	0	0
Jorgensen, 3b	3	0	1	2	2	0
Reese, ss	1	1	0	1	2	0
Lombardi, p	2	0	0	0	2	0
zGionfriddo	1	0	1	0	0	0
Barney, p	0	0	0	0	0	0
zzLavagetto	1	0	0	0	0	0
King, p	0	0	0	0	0	0
Totals	34	3	8	27	10	0

zTripled for Lombardi in 6th.
zzGround out for Barney in 8th.
zzzRan for Stanky in 9th.

Score by innings:

Philadelphia	000	004	100	—5
Brooklyn	010	001	100	—3

Runs batted in: Jorgensen, Schultz 4, Gionfriddo, Ennis, Reiser. Two-base hits: Jorgensen, Adams, Ennis, Robinson, Reiser. Three-base hit: Gionfriddo. Home run: Schultz. Sacrifice: H. Walker. Double plays: Jorgensen, Stanky and Robinson 2; Newsome and Schultz; Handley, Verban and Schultz. Left on bases: Philadelphia 5, Brooklyn 11. Bases on balls: Off Lombardi 2, Barney 1, Rowe 5, Judd 2. Strikeouts: By Rowe 4, Judd 1, Lombardi 2, Barney 1. Hits: Off Lombardi 7 in 6 innings; Barney 3 in 2; King 1 in 1; Rowe 7 in 6; Judd 1 in 2 1-3; Jurisich 0 in 2-3. Wild pitch: Barney. Winning pitcher: Rowe. Losing pitcher: Lombardi. Umpires: Jorda, Conlan and Barr. Time: 2:48. Attendance: 23,095 paid.

REDS, CUBS SPLIT

CHICAGO, Aug. 9.—(AP)—Everett Lively pitched the Cincinnati Reds to a 5-0 shutout over the Chicago Cubs today after the Chicagoans took the front end of a double-header, 8 to 1. Cincinnati's victory in the nightcap was its first in six games.

Box scores:

FIRST GAME

CINCINNATI	AB	R	H	PO	A	E
Tatum, rf	4	0	1	4	0	0
Zientara, 2b	5	1	2	3	1	0
Hatton, 3b	5	0	2	0	0	0
Haas, lf-cf	3	0	1	5	0	0
Young, 1b	4	0	2	5	1	0
Vollmer, cf	1	0	0	0	0	0
Lukon, lf	2	0	0	1	0	0
Mueller, c	4	0	0	5	1	0
Wahl, ss	3	0	0	1	3	0
Raffensberger, p	2	0	0	0	1	0
Hetki, p	0	0	0	0	0	0
xBaumholtz	1	0	1	0	0	0
Erautt, p	0	0	0	0	1	0
xxPoland	1	0	0	0	0	0
Totals	35	1	9	24	8	0

xSingled for Hetki in 5th.
xxGrounded out for Erautt in 9th.

CHICAGO	AB	R	H	PO	A	E
Lowrey, 3b	5	1	1	1	2	0
Waitkus, 1b	5	2	4	7	1	0
Pafko, cf	5	1	1	4	0	0
Cavarretta, lf	2	1	2	5	0	0
McCullough, c	4	1	1	4	1	0
Nicholson, rf	3	0	1	2	0	0
Sturgeon, 2b	4	1	1	2	1	0
Merullo, ss	3	0	0	2	4	0
Meers, p	0	0	0	0	1	0
Erickson, p	4	1	2	0	1	0
Totals	35	8	13	27	11	0

Score by innings:

Cincinnati	100	000	000	—1
Chicago	200	060	00x	—8

Runs batted in—Hatton, Cavarretta, McCullough 4, Pafko, Erickson, Nicholson. Two base hits—Hatton, Waitkus, McCullough, Nicholson, Cavarretta. Three base hit—Tatum. Sacrifice—Merullo. Left on bases—Cincinnati 11; Chicago 7. Bases on balls—Raffensberger 1, Hetki 1, Erautt 1, Meers 2, Erickson 2. Strikeouts—Raffensberger 2, Erautt 3, Meers 2, Erickson 2. Hits—off Raffensberger 7 in 4 1/3 innings; Erautt 4 in 3; Hetki 2 in 2/3; Meers 5 in 2 (none out when relieved in 3rd); Erickson 4 in 7. Winning pitcher—Erickson. Losing pitcher—Raffensberger. Umpires—Stewart, Henline, Magerkurth. Time—2:16. Attendance—(estimated) 33,000.

SECOND GAME

CINCINNATI	AB	R	H	PO	A	E
Baumholtz, rf	4	2	2	2	0	0
Zientara, 2b	3	2	1	0	1	0
Hatton, 3b	4	0	1	0	2	0
Young, 1b	4	0	1	9	2	0
Haas, cf	3	0	1	2	0	0
Vollmer, cf	0	0	0	0	0	0
Galan, lf	3	0	0	1	0	0
Lamanno, c	4	0	0	10	0	0
Wahl, ss	4	0	1	2	4	0
Lively, p	4	1	1	1	2	0
Totals	33	5	8	27	11	0

CHICAGO	AB	R	H	PO	A	E
Hack, 3b	4	0	3	1	3	1
Waitkus, 1b	5	0	0	11	2	0
Pafko, cf	4	0	1	1	0	0
Cavarretta, lf	4	0	2	3	2	0
Nicholson, rf	3	0	0	0	0	0
Scheffing, c	3	0	2	5	0	0
Sturgeon, 2b	1	0	0	1	0	0
zDallessandro	1	0	0	0	0	0
Johnson, 2b	1	0	0	3	1	0
zzzzMcCullough	1	0	0	0	0	0
Merullo, ss	4	0	0	1	3	0
Passeau, p	1	0	0	0	0	0
Chipman, p	0	0	0	0	0	0
zzAberson	1	0	0	0	0	0
Wyse, p	0	0	0	0	0	0
zzzRickert	1	0	0	0	0	0
Kush, p	0	0	0	0	0	0
zzzzzLowrey	0	0	0	0	0	0
Totals	34	0	8	27	11	1

zStruck out for Sturgeon in 4th.
zzFlied out for Chipman in 5th.
zzzStruck out for Wyse in 7th.
zzzzStruck out for Johnson in 9th.
zzzzzWalked for Kush in 9th.

Score by innings:

Cincinnati	000	230	000	—5
Chicago	000	000	000	—0

Runs batted in—Young 3, Haas, Galan. Two base hits: Baumholtz, Haas, Young

(Continued on Seventh Page)

NEW ORLEANS PROMOTER REBUKED FOR RING ENTRY

NEW ORLEANS, Aug. 9.—(AP)—The Louisiana boxing commission has revoked the license of Promoter Louis Messina pending investigation of his entering the ring here last night in the tenth round of a match between Cosby Linson, New Orleans, and Johnny Greco, Canadian welterweight champ of Montreal.

Messina jumped into the ring during the final round and pointed to Linson's cut eyes before he was waved from the ring by police officers. The fight continued and Linson won a unanimous decision.

A spokesman for the promoter said Messina thought the round had ended and that he jumped into the ring to contragulate Linson on his victory.

Linson weighed 149 1/2 and Greco 150.

Flight of the Snowbirds

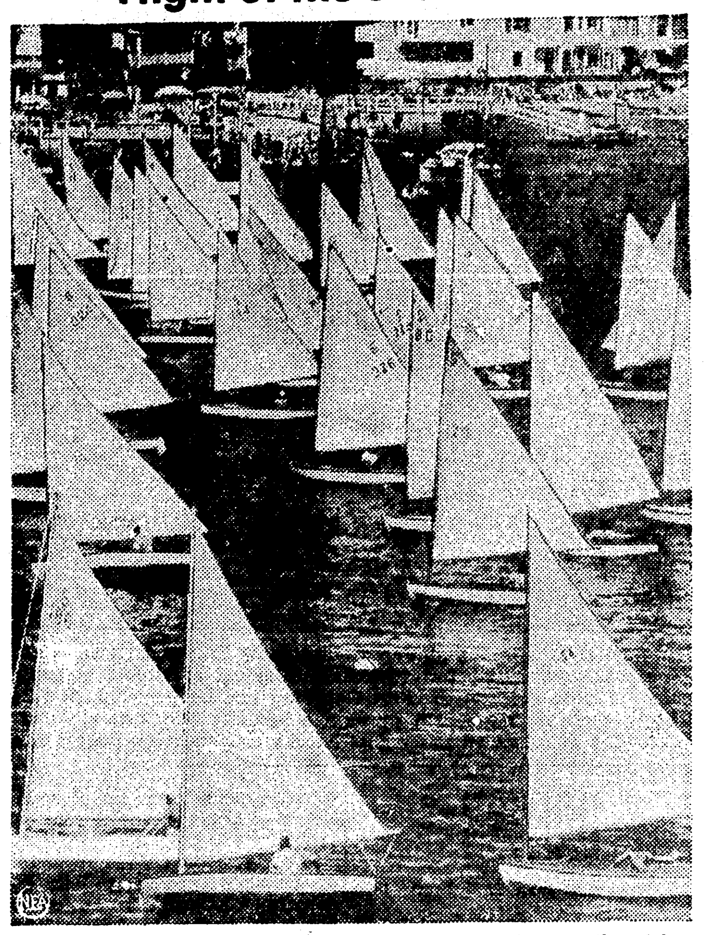

A small share of the record 150 snowbird-type sloops, piloted by boys and girls, that jammed the starting line of the 12th annual sailing of the Flight of the Snowbirds at Newport Beach, Calif. A craft skippered by Gil Kraemer, 16, of Placentia, Calif., won.

PURVIS DEFEATS BARKSDALE, 6-2

Sky Raiders Drop Mississippi-Louisiana Semi-Pro Series Opener

HATTIESBURG, Aug. 9.—(AP)—Purvis pounded out a 6-2 victory over the Barksdale Field Sky Raiders here today in the opening game of the Mississippi-Louisiana Semi-Pro championship playoff.

Held to two hits in the first six innings by Vernon Rowden, Purvis jumped on the little curve ball artist for two runs in each of the seventh and eighth stanzas when he tired visibly under a scorching sun.

A single by Cliff Coggins, an intentional base on balls to John LeGros, a single by Henry Reynolds and an error accounted for the seventh inning tallies after two were out. Purvis Catcher Billy Logan basted one over the right field fence to open the eighth and another run was added when Wayne Jackson singled, stole second and tallied on Coggins' second straight blow.

Purvis had tallied once without a hit in the second inning and again in the fifth on a walk and LeGros' double.

Southpaw Fred Waters held the Sky Raiders to six hits, three of which came in the first inning to produce one run. Another pair, sandwiched around a balk, accounted for the second tally by the airmen in the fifth.

Rowden struck out 11 men in his eighth inning stint and Waters fanned six.

The teams meet here again Sunday in the second game of the best three out of five series. Original plans for a double header have been abandoned.

Score by innings:

Purvis	010 010 220	—6	8	1
Barksdale Field	100 010 000	—2	6	5

F. Waters and Logan; Rowden, Johnson and Eharb, Bradshaw.

NOBODY SURPRISED AT ATHLETICS ANY MORE THAN MACK

PHILADELPHIA, Aug. 9.—(AP)—Connie Mack, whose judgment in matters baseball rarely is questioned, today admitted he misjudged his own Philadelphia Athletics.

"This is the first time I picked my team to finish last and landed in the first division," declared the 84-year-old Mack.

"Never in our 46 years have I had such a pleasant surprise."

Connie eyed the American League standings where his A's are only a few games out of second place.

Connie eyed the American League standings where his A's are only a few games out of second place.

"You know," he mused, "I've had some disappointments in my life."

"I've had clubs that should have won the pennant and they missed; I had clubs that did win the pennant and should have won the World Series and they failed; I've had clubs that I thought would go pretty good in the race and they landed in last place."

"But" said, the old gentleman whose name is synonymous with baseball, "this is the first team I've ever thought was a last place club and they landed in the first division."

Mack recalled his early season statement in which he told the fans point blank that his team would try but it "couldn't promise to win."

At that time the venerable Athletics' leader said he just couldn't get any ball players. He claimed the other clubs had him down and meant to keep the situation that way.

"Not only did my own team appear physically incapable of deserting the cellar but the St. Louis Browns, who finished 23 games ahead of us in seventh place in 1946, were improved.

To what then does Mack attribute the surprise success of his club?

He sums it all up in his pitching, the fielding of Eddie Joost, the spirited play of Ferris Fain and Elmo Valo and the remarkable advancement in the performance of Henry (Hank) Majeski.

As to 1948 plans, Connie had very little to say.

"We're trying to get the players we need to make a penant winner. But it's still awful hard.

The walnut crop in California in 1946 is estimated to have brought $34,000,000.

SPORTS ROUND UP

By Hugh Fullerton, Jr.

BY GAYLE TALBOT
(For Hugh Fullerton, Jr.)

NEW YORK, Aug. 9.—(AP)—A strong feeling has developed around here in recent days that Mel Ott's Giants are preparing to jump into the National League flag fight with both large feet. The boys who follow the Polo Grounders day after day are talking pennant for the first time, and they have about convinced themselves it could happen. They declare that if Whitey Lockman, a brilliant young outfielder, had not broken his leg just before the season began the Giants would have been in front long ago. As matters stand, the Brooklyn Dodgers appear to be coming back to the field, and the Giants, with their terrific hitting, must be give na chance. All they need is fair pitching to win a majority of their games, and they have been getting better than that lately. Incidentally, a report the other day that Leo Durocher might manage the Harlemites next year would seem to have been far-fetched. Giants officials say Ott's contract extends "at least" through 1948.

The showdown between Ted Schroeder and Frankie Parker for the second singles berth on the U. S. Davis Cup team now is scheduled to take place next week at New port, R. I. Frankie, unable to play at South Orange this week because of a pulled muscle under his racket arm, has been slowly working himself back into shape in recent days and expects to be ready. Of course, it is within the realm of possibility that Frankie and Ted will both get to play singles in the cup challenge round later this month. That is, providing the U. S. L. T. A., should really get tough and suspend everybody connected with that series of exhibitions in Florida last spring. The rules committee so far has questioned only Gardnar Mulloy about expense money on the tour, but the chilling fact remains that Jack Kramer was a member of the troupe and, presumably, absorbed just as much beneficial sunshine as Mulloy did. With Kramer available, Uncle Sam would be a cinch to lick either Australia or Czechoslovakia in the big play-off. Without the champion they would have about a 50-50 chance. It might seem highly unlikely that the tennis fathers would jettison their best player right on the eve of the cup matches, but don't bet that they won't if they think the evidence justifies it. They know, or at least strongly suspect, that Kramer will turn professional right after the national championship, and that they will have to start digging up a news Davis Cup team next year, anyway.

How the mighty have fallen dept.: One expert, making a pre-season stab at ranking the nation's college football teams, starts off with Notre Dame at No. 1 and goes clear down to Yale at No. 25—and he hasn't gotten to Army yet! . . . If the Dodgers remain up there, Jackie Robinson will receive more than a few scattered votes as the most valuable player in the National League . . . Fred Keats, restrained racing writer of the local Daily Mirror, comments of the 16 per cent "bite" at New York city tracks: "What used to be a game in which a few experts could make money and many of the smarter players could get as good as an even break with a world of pleasure thrown in has been reduced to an out and out swindle."

MIDGET RACER FATALLY INJURED IN AUTO CRASH

CHICAGO, Aug. 9.—(AP)—A cheer of relief went up from a stadium crowd of 5,000 spectators last night when Frank Stauber, 32, climbed from the wreckage of his midget auto racer and took 40 paces to an ambulance.

They didn't realize it, but they were watching a dying man walk.

Stauber's car had crashed through a canvas retaining wall in the Hansen Park Stadium and a stout rope struck him across the throat, breaking his neck and virtually shutting off his breathing.

He died in the ambulance after gasping. "I can hardly breathe."

An attending physician said the oxygen in Stauber's lungs and blood stream probably enabled him to walk to the ambulance with the aid of attendants.

Stauber, a Chicago machinist, is survived by his wife and four children.

MOBLEY BATTLES CRAIG FOR STATE WRESTLING TITLE

Light Heavyweights Clash In Tourney Finals At Kallio's Tuesday

Rex Mobley and George Craig, both pointing for the Louisiana light heavyweight wrestling title vacated by Jack "Stinger" Steele, battle it out in the finals of the title tourney here Tuesday night in the main event on Promoter Gus Kallio's weekly mat show.

Mobley, former world's champion from Texas City, Tex., gained the championship finals last Tuesday by defeating Chris Belkas, and Craig, the Tulsa, Okla., tussler who has twice before held the Louisiana state crown, moved up by disposing of Walter Achiu, Chinese star from Hiwaii.

Steele, after holding the belt less than three weeks and defending it only once, gave up the throne when he decided to leave the southern mat circuit without giving any assurance that he would come back to defend the state title when challenged. The Sioux City villain said he planned to be gone at least three months, and was promised a title match with the new champ upon his return.

If last week's performances can be regarded as a gage for Tuesday's scrap, then Mobley should be the favorite to win the crown although the favors of the fans may be passed in Craig's direction. Mobley handily defeated Belkas in straight falls, with a rolling leg split in each case, to reach the title finals, while Craig shared the first two falls with the rowdy China boy and then won the deciding fall when Achiu was disqualified for choking.

The Mobley-Craig brawl will have a time limit of 90 minutes with two falls to win.

In the semi-final event Promoter Kallio will present Indio Yaqui, tough Indian grappler from Sonora, Mexico, against Chris Kelkas, the classy Toledo Greek.

Indio Yaqui, a villainous little light-heavy who follows the style of "Stinger" Steele, promises a rough night for Belkas who is capable of making the match a good one from the start.

The curtain-raiser, scheduled to start the show at 8:30 o'clock, will have a time limit of one hour with two falls to win.

ARCADIA HORNETS SLATE SEVEN TILTS, WANT MORE

ARCADIA, La., Aug. 9.—(Special)—Arcadia has seven football games scheduled for this fall season, three at home, four away. Arcadia's football officials announce that they wish to schedule one more game at home to make a schedule of eight games.

Coach Bill J. Davis announced the schedule as follows:

September 19, Junction City at Junction City.
September 26, Dubach at Arcadia.
October 3, Ruston at Arcadia.
October 10, Logansport at Logansport.
October 17, Jonesboro at Jonesboro.
October 24, Cotton Valley at Arcadia.
October 31, Plain Dealings at Plain Dealings.
November 7, open.
November 14, open.
November 21, open.

School officials wishing to play Arcadia on one of the open dates should get in touch with the principal of the Arcadia High School, stated Coach Davis.

Davis said he was interested in scheduling two more games on a home and home two year basis.

EX-L. S. U. DIVING CHAMP KILLED IN AUTO MISHAP

MEMPHIS, Tenn., Aug. 9.—(AP)—Mrs. Sydney Jamieson, 28-year-old former Louisiana State University diving champion, died today from injuries suffered last night in automobile collision on a highway north of here.

Also injured in the crash were her husband, public relations director for the G. R. LeTourneau, Inc., Washington, Ill., their two-year-old son, Richard, and Robert Holtzman, 20, also of Washington.

The party was bound for Baton Rouge, La., for a vacation. Mrs. Jamieson, the former Ellen Margaret De Moruelle, was graduated by Louisiana State University in 1940.

Jamieson suffered multiple cuts and bruises and the baby is being treated for a brain concussion. Holtzman remained in the hospital under observation.

CRACKER BARREL LEAGUE

with LAWRENCE GIBBS

Today — 12:15 P. M.

KMLB — 1440 K. C.

Sponsored by

McCAIN-RICHARDS

Louisiana's Largest Ford Dealers

1201 Louisville Monroe

DOERR'S HOMERS PUT SKIDS UNDER YANKEES, 6 TO 4

Tigers Trounce White Sox, 8-4; Athletics Win Over Senators

BOSTON, Aug. 9.—(AP)—Bobby Doerr smashed two home runs, each with Ted Williams on base, to drive in four runs and lead the Boston Red Sox to a 6-4 victory over the New York Yankees. The Red Sox victory, their second in a row over the Yankees, reduced the American League leaders' margin to 11 1/2 over Boston.

Box score:

RED SOX	AB	R	H	PO	A	E
Mele, rf	4	0	0	3	0	0
Pesky, ss	4	0	2	2	2	0
DiMaggio, cf	3	0	0	4	0	0
Williams, lf	4	2	2	2	0	0
Doerr, 2b	4	2	2	3	2	0
Jones, 1b	2	0	0	9	0	0
Partee, c	1	1	0	4	1	0
Dente, 3b	2	1	0	0	3	0
Ferriss, p	4	0	1	0	1	0
E. Johnson, p	0	0	0	0	0	0
Totals	28	6	7	27	9	0

NEW YORK	AB	R	H	PO	A	E
Stirnweiss, 2b	4	1	1	3	3	0
Henrich, rf	5	1	1	2	0	0
Berra, lf	5	0	0	1	0	0
Robinson, c	4	1	3	3	0	0
zzFrey	0	0	0	0	0	0
McQuinn, 1b	2	0	0	9	2	0
W. Johnson, 3b	4	0	2	1	4	0
Lindell, cf	5	0	1	1	0	0
Rizzuto, ss	3	1	2	3	3	0
Reynolds, p	2	0	0	0	2	0
zBrown	1	0	1	0	0	0
Shea, p	0	0	0	1	0	0
Totals	35	4	11	24	14	0

zSingled for Reynolds in 8th.
zzRan for Robinson in 9th.

Score by innings:

New York	201	000	010—4
Boston	020	002	02x—6

Runs batted in: Henrich 2, W. Johnson, Brown, Ferris 2, Doerr 4. Two-base hits: Robinson, Rizzuto 2, Ferriss. Three-base hits: Robinson 2. Home runs: Henrich, Doerr 2. Sacrifices: Rizzuto, Reynolds, Partee 2. Double plays: Rizzuto to Stirnweiss to McQuinn; Dente to Doerr to Jones. Left on bases: New York 12, Boston 6. Bases on balls: Off Reynolds 5, Shea 1, Ferriss 6. Strikeouts: By Reynolds 3, Ferriss 3. Hits: Off Reynolds 5 in 7 innings; Shea 2 in 1; Ferriss 10 in 8 1-3; E. Johnson 1 in 2-3. Winning pitcher: Ferriss. Losing pitcher: Shea. Time: 2:12. Umpires: Summers, Paparella, Rue and Hurley. Attendance: 23,723.

TIGERS WHIP CHISOX

DETROIT, Aug. 9.—(AP)—The hitting of George Kell, sturdy third baseman who got four hits in four times up including a homer and two doubles, helped the Detroit Tigers whip the Chicago White Sox 8 to 4 today to crack Pitcher Paul (Dizzy) Trout's five-game losing streak.

Box score:

CHICAGO	AB	R	H	PO	A	E
Kolloway, 2b	5	2	2	5	4	1
Hodgin, lf	5	1	3	3	0	0
Wright, rf	4	0	2	1	0	0
York, 1b	4	0	2	4	0	0
Philley, cf	4	0	1	5	0	1
Appling, ss	4	0	1	1	2	0
Michaels, 3b	4	0	0	3	1	0
Tresh, c	3	0	0	1	0	0
xTucker	1	0	0	0	0	0
Grove, p	2	0	0	0	0	0
Smith, p	0	1	0	1	0	0
xxWallaesa	1	0	0	0	0	0
Totals	37	4	11	24	7	2

x Struck out for Tresh in 9th.
xxStruck out for Smith in 9th.

DETROIT	AB	R	H	PO	A	E
Lake, ss	4	1	2	4	4	2
Mayo, 2b	5	2	1	2	4	0
Mullin, rf	3	0	2	1	0	0
Outlaw, rf	0	0	0	0	0	0
Wertz, lf	3	1	0	3	0	0
Mierkowicz, lf	1	0	0	0	0	0
Kell, 3b	4	2	4	0	2	0
Evers, cf	3	1	1	2	0	0
Cullenbine, 1b	3	1	0	11	0	0
Wagner, c	3	0	2	2	0	0
Swift, c	1	0	0	2	0	0
Trout, p	3	0	0	0	1	0
Benton, p	1	0	0	0	1	0
Totals	34	8	12	27	12	2

Score by innings:

Chicago	200	000	200—4
Detroit	003	031	01x—8

Runs batted in: Hodgin 2, York, Kolloway, Wertz, Kell 2, Cullenbine, Trout, Evers, Swift. Two-base hits: Hodgin, Kolloway, Kell 2. Home run: Kell. Sacrifices:

(Continued on Seventh Page)

DICK SMART TO DEFEND OIL BELT GOLF CROWN

EL DORADO, Ark., Aug. 9.—(AP)—Amateurs and pros both will compete in the annual Oil Belt Golf Tournament here August 29-September 1.

The pros will compete for $150 in a pro-amateur event carded for August 29, when the Simon-Pures will qualify for two days of match play to follow. Amateurs will be gunning for $1,500 in prizes.

Richard (Bubba) Smart of Pine Bluff is expected to be on hand to defend his tournament championship. Smart, three-time Arkansas state champion, also won the 1942 oil belt crown.

D. MASUR AND SONS

JUST IN TIME FOR THESE SIZZLING DAYS!

ONE LOT

Short Sleeve Sport Shirts

Summer Sheers In Blues, Tans and Grays.

NOW 1.95

Reg. 2.65 Value

A New Selection of Straw Hats Now Going at 1/2-Price

• Stetson • Dunlap • Style Park

D. Masur & Sons

CORNER DESIARD AND N. GRAND

SINCE 1889

Football Days Are Here Again

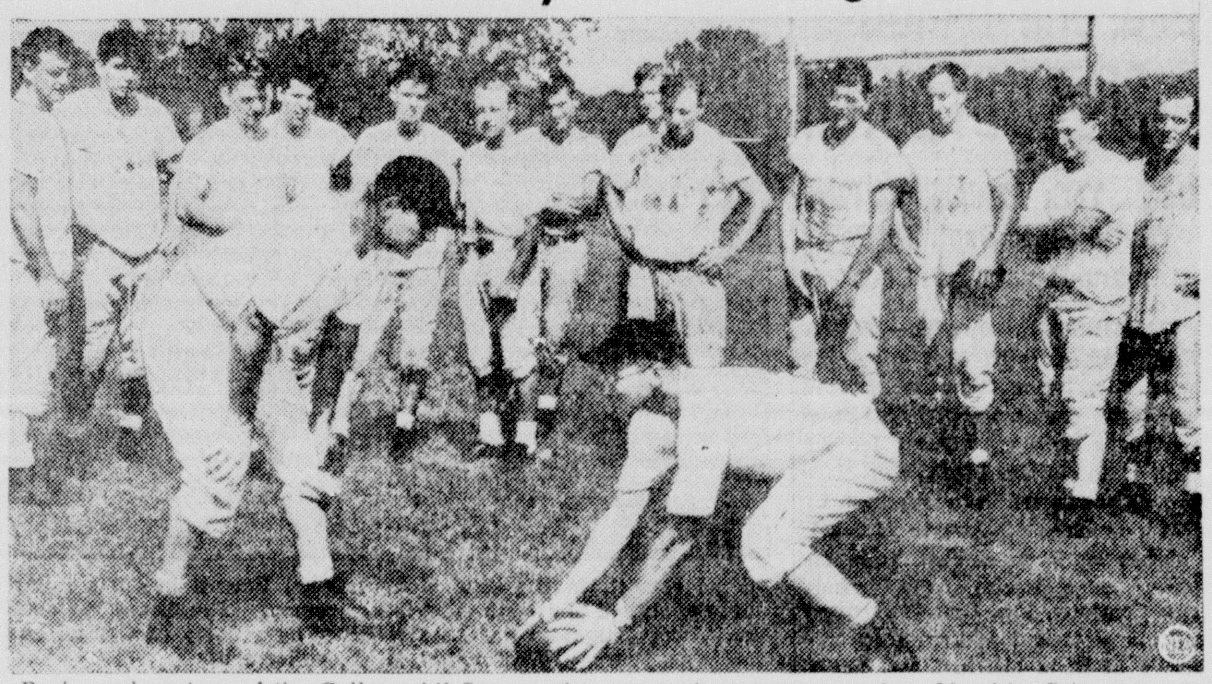

Backs and centers of the College All-Stars gather around assistant coaches Marchie Schwartz of Stanford and George Munger of Pennsylvania, centering ball, at Dyche Stadium, Evanston. From left to right the players are centers Bill Gray, Oregon State, and John Cannady, Indiana; back Vic Schwall, Northwestern; center Mac Wenskunas, Illinois; backs Rabbit Smith, Georgia; Ed Cody, Purdue; Jim Mello, Notre Dame, and Bob Fenimore, Oklahoma A. and M.; centers Bob Hellinghausen, Tulsa, and Paul Duke, Georgia Tech, and backs Tommy Mont, Maryland; Tom James, Ohio State, and Gene Roberts, Chattanooga. The All-Stars play the professional Chicago Bears, National League champions, at Chicago's Soldier Field, Aug. 22.

PLAYOFFS KEEP 2 LEAGUES BUSY

Girls' Softball Circuit And Junior League In Series This Week

Two softball leagues will be playing their championship playoffs here this week with the Girls' League producing its second title game between Lovers' Lane Pharmacy and St. Frances Nurses tomorrow night, and the Junior League for boys opening the first games of its championship series.

Lovers' Lane won the first title game with the Nurses last Wednesday night, 14 to 13, and can sew up the crown by winning one more game. If the Nurses are able to even the series tomorrow the third and deciding game will be played Wednesday. The girls' playoff games begin at 7:30 p. m. on the Barkdull Faulk diamond.

Louisiana Training Institute and Hinton's Barber Shop, tied for third place in the Junior League, will playoff their tie to determine third and fourth places tomorrow evening at 6 o'clock at Barkdull Faulk. First games of the league's title playoff are scheduled for Tuesday and Thursday, and if a third game are necessary they will be played Friday.

The Civic Club League, also sponsored by the recreation department, is marking time while waiting for its second half to begin with a possible new lineup of clubs but including old members, the Kiwanis, Optimists, and Exchange Clubs of Monroe.

Civic Club teams will be busy in exhibition scraps Tuesday night when the Optimist meet Exchange Club at 7 o'clock, and the Kiwanis play Howard Brothers at 8:30 o'clock, both games on the Barkdull Faulk lot.

RED SHIELD DOWNS SID'S DODGERS, 18-10

The Red Shield Red Sox took the first game of the Recreation Baseball League's championship series here yesterday by defeating Sid's Dodgers, 18 to 10, with four-hit pitching by Cecil Johnson.

Although Johnson's mound work was little short of perfection, his teammates fattened the Dodgers' score by committing eleven errors.

Red Shield got eleven hits off Hendricks and Richards with Brown setting the pace with three safe blows. Pettit, Johnson, and Sittison got two hits each.

The second game of the series will be played next Saturday.

Score by innings:

Red Shield	205 461—18	11	11
Sid's Dodgers	400 600—10	4	7

Johnson and Jones; Hendricks, Richards and Bruce.

To avoid chipping of enamel in enamelware pans, let them cool down before pouring cold water over them.

Drive For Funds To Build Baseball Park Goes Slow, Big Pledges Scarce

Only $13,450 Assured In First Two Weeks; Strauss Big Donor

It's going to take more pledges and big ones at that to put over the drive for the estimated fund of $75,000 needed to build a baseball park here and insure the return of professional baseball to Monroe and West Monroe by next spring.

With the campaign just two weeks old, a total of $13,450 has been pledged, but so far the assurance of big pledges is lacking and the program will need stimulating if the project is to go through as planned.

PLEDGES

Previously acknowledged	$ 9,300
Leo M. Baer	100
Red Shield Club for Boys	100
Lovers' Lane Pharmacy	100
Allen Ritter	100
Harry Stough	100
Howard Griffin	100
Bill Goldsmith	100
Irene Simms Reid	100
Ray O. Garner	100
C. M. Nelms	100
Frank Farmer	100
J. B. Pickens, Jr.	100
Motor Supply Company	250
Guy Campbell	200
F. "Pap" Strauss	2,500
Total	$13,450

The site for the park is ready, but the funds to build the necessary stadium are still far short. The subscription of the $75,000 is up to the baseball-minded sportsmen and businessmen of the Twin Cities who are being offered an opportunity to share in the operation of the club by making pledges to purchase stock at $100 per share in the proposed Twin City Memorial Stadium, Inc. When sufficient pledges are reported, then work toward the organization of the club will proceed.

F. "Pap" Strauss, Monroe businessman, yesterday climbed to the head of the list as the leading contributor. Strauss, vacationing in Chicago, telephoned his pledge. His wire was: "My pledge toward baseball $2,500. Best wishes."

Not the least of the pledges was that made by the Red Shield Club, a boys' organization here sponsored by the Salvation Army. When the club's membership, composed of boys of all ages in the Twin Cities, met the past week, the kids proposed to get into the baseball picture themselves and pool their resources in order to purchase one share of stock. The kids' pledge was underwritten by Adjutant Charles Stratford of the Salvation Army here.

J. B. Pickens, Jr., in pledging to buy one share, also asked that he be put on the list of those in waiting for box seats at the yet only dreamed of park, and also wants to buy space for a sign on the park fence if efforts to build one are successful.

Monroe and West Monroe have been without organized baseball for six years. Lack of a park kept a local entry out of the Cotton States League this summer, but it is hoped that a plant can be built in time to assure baseball next spring. The success or failure of the project now depends solely on whether or not pledges will be sufficient to fill the bill.

Baseball fans desiring to contribute may do so by sending their written pledge to buy so many shares of stock to the sports department of the News-Star—World or to either of the local radio stations.

SPRING 'CAP EVENT GAINS SEMI-FINALS

Summer is just about over and so is the Spring Handicap Golf Tournament being conducted at McGuire Park Golf Club in West Monroe.

The Spring Handicap, started last May, drew a big field and since the contestants are allowed deadlines for playing matches so as not to interfere with their private business, the event is just entering the semi-finals.

Jordan Barton, E. E. Eaves, Kenneth Holt and W. M. Mitchell are still in the running for the title and have until next Sunday to play matches that have Barton paired with Eaves and Holt with Mitchell.

In the meantime, the McGuire Club Championship Tournament plans are progressing, and qualifying rounds for the club title will get underway next week, it was announced by Pro Johnny Myers.

Today the McGuire golfers are invading Bastrop for an inter-city match, and Pro Myers has requested than all McGuire members desiring to compete at Bastrop contact him this morning or appear at Bastrop ready for play.

It is estimated that 55 per cent of all auto driving in the United States is for business purposes.

NEW SOFTBALL CIRCUIT FORMED

Autumn League Goes Into Action Tomorrow With Seven Teams

The Autumn League, organized to provide a continuance of adult softball since the City League has completed its season, has been organized and will swing into action tomorrow with a circuit of seven clubs, it was announced last night by Director Jack Hesketh of the Monroe Recreation department.

The league will play games twice each week, on Mondays and Thursdays, until September 25.

Teams entered are Cook and Preddy, Amvets, George Guerriero Insurance, and Surebest Bakery, four clubs that competed in the City League; the Jaycees, who have left the Civic Club League for the Autumn circuit, and Brice's Super Market and Lovers' Lane, a pair of new teams.

Tomorrow's opening games have Cook and Preddy meeting the Amvets at 8:30 p. m. on the Sherrouse diamond, Guerriero tangling with Brice's at 7 p. m. at Neville, and the Jaycees facing Lovers' Lane at 8:30 at Neville.

Games Thursday will pit the Jaycees against Surebest at 7 p. m. at Sherrouse, Guerriero meeting Cook and Preddy at 8:30 at Sherrouse, and the Amvets battling Brice's at 7 p. m. at Barkdull Faulk.

Hesketh also said last night that there was a possibility of at least one more team joining the circuit.

RECREATION LEAGUE

SENIOR LEAGUE

Team	Won	Lost	Pct.
Exchange Club	15	2	.882
Lee's Jewelry	11	6	.647
Red Shield Club	10	6	.625
Methodist (W. Monroe)	8	8	.500
L. T. I.	7	10	.412
K. of C.	6	12	.333
Baptists	2	15	.118

Tomorrow's Games

Red Shield vs. Methodist, 7 p. m., Sherrouse.

Tuesday's Games

Red Shield vs. Exchange Club, 7 p. m., Sherrouse.

Lee's Jewelry vs. L. T. I., 6 p. m., West Monroe.

Methodists vs. Baptists, 7:30, West Monroe.

MIDGET LEAGUE

Team	Won	Lost	Pct.
Red Shield Club	17	1	.944
Memorial Methodist	16	2	.889
Welch's Bicycle	11	7	.611
Unique Cleaners	11	7	.611
L. T. I.	10	8	.556
Gay Clothing	9	9	.500
Monk's Gas	8	10	.444
Graves and Cummings	6	13	.316
Haddad's	5	14	.263
Smith and Durbin	4	14	.222
Bulldogs	3	15	.167

Wednesday's Games

Smith and Durbin vs. Gay Clothing, 6 p. m., Barkdull Faulk.

Red Shield vs. Memorial Methodist, 7:30, Barkdull Faulk.

Bulldogs vs. L. T. I., 6 p. m., L. T. I.

Graves and Cummings vs. Monk's Gas, 6 p. m., West Monroe.

Unique Cleaners vs. Welch's Bicycle, 7:30, West Monroe.

Friday's Games

Monk's Gas vs. Unique, 6 p. m., Sherrouse.

Memorial Methodists vs. Bulldogs, 7:30, Sherrouse.

Gay Clothing vs. Welch's, 6 p. m., Barkdull Faulk.

Red Shield vs. Haddad's, 7:30, Barkdull Faulk.

L. T. I. vs. Smith and Durbin, 6 p. m., L. T. I.

The Senior Softball League completes its season's schedule with Tuesday's games, and Jack Hesketh, director of the Monroe Recreation department, last night said the playoff serise for the league championship would begin next Friday night at Neville Stadium.

A cooling summer dessert that's simple to prepare: Fill centers of cantaloupe halves with scoops of ice cream, top the ice cream with spoonfuls of jam. Pineapple, apricot or plum jam are very good, but you can make your own choice.

PHILS CHOKE OFF BROOKLYN RALLY TO TRIUMPH, 5-3

Philadelphia Snaps Seven-Game Losing Streak By Beating Leaders

BROOKLYN, Aug. 9.—(AP)—Staving off a ninth inning rally with the bases full and only one out, the last place Philadelphia Phillies defeated the Brooklyn Dodgers, 5-3, today to snap a seven-game losing streak and throw another banana peel under the Brooks' skidding spikes.

Box score:

PHILADELPHIA	AB	R	H	PO	A	E
H. Walker, cf	4	0	1	1	0	0
Verban, 2b	4	0	1	2	5	0
Ennis, lf	5	1	2	3	0	0
Adams, rf	3	1	2	0	0	0
Wyrostek, rf	0	0	0	0	0	0
Seminick, c	2	1	0	5	0	0
Tabor, 3b	4	0	1	1	0	1
Handley, 3b	0	0	0	0	2	0
Schultz, 1b	4	1	1	13	0	0
Newsome, ss	4	0	0	2	5	0
Rowe, p	3	1	3	0	1	0
Judd, p	1	0	0	0	0	0
Jurisich, p	0	0	0	0	0	0
Totals	34	5	11	27	13	1

BROOKLYN	AB	R	H	PO	A	E
Stanky, 2b	4	0	0	3	3	0
zzzMiksis	0	0	0	0	0	0
Robinson, 1b	4	1	1	10	1	0
Reiser, lf	5	0	3	3	0	0
F. Walker, rf	4	0	0	3	0	0
Furillo, cf	5	0	1	2	0	0
Edwards, c	4	1	1	3	0	0
Jorgensen, 3b	3	0	1	2	2	0
Reese, ss	1	1	0	1	2	0
Lombardi, p	2	0	0	0	2	0
zGionfriddo	1	0	1	0	0	0
Barney, p	0	0	0	0	0	0
zzLavagetto	1	0	0	0	0	0
King, p	0	0	0	0	0	0
Totals	34	3	8	27	10	0

zTripled for Lombardi in 6th.
zzGround out for Barney in 8th.
zzzRan for Stanky in 9th.

Score by innings:

Philadelphia	000	004	100—5
Brooklyn	010	001	100—3

Runs batted in: Jorgensen, Schultz 4, Gionfriddo, Ennis, Reiser. Two-base hits: Jorgensen, Adams, Ennis, Robinson, Reiser. Three-base hit: Gionfriddo. Home run: Schultz. Sacrifice: H. Walker. Double plays: Jorgensen, Stanky and Robinson 2; Newsome and Schultz; Handley, Verban and Schultz. Left on bases: Philadelphia 5, Brooklyn 11. Bases on balls: Off Lombardi 2, Barney 1, Rowe 5, Judd 2. Strikeouts: By Rowe 4, Judd 1, Lombardi 2, Barney 1. Hits: Off Lombardi 7 in 6 innings; Barney 3 in 2; King 1 in 1; Rowe 7 in 6; Judd 1 in 2 1-3; Jurisich 0 in 2-3. Wild pitch: Barney. Winning pitcher: Rowe. Losing pitcher: Lombardi. Umpires: Jorda, Conlan and Barr. Time: 2:48. Attendance: 23,095 paid.

REDS, CUBS SPLIT

CHICAGO, Aug. 9.—(AP)—Everett Lively pitched the Cincinnati Reds to a 5-0 shutout over the Chicago Cubs today after the Chicagoans took the front end of a double-header, 8 to 1. Cincinnati's victory in the nightcap was its first in six games.

Box scores:

FIRST GAME

CINCINNATI	AB	R	H	PO	A	E
Tatum, rf	4	0	1	4	0	0
Zientara, 2b	5	1	2	3	1	0
Hatton, 3b	5	0	2	0	0	0
Haas, lf-cf	3	0	1	5	0	0
Young, 1b	4	0	2	5	1	0
Vollmer, cf	1	0	0	0	0	0
Lukon, lf	2	0	0	1	0	0
Mueller, c	4	0	0	5	1	0
Wahl, ss	3	0	0	1	3	0
Raffensberger, p	2	0	0	0	1	0
Hetki, p	0	0	0	0	0	0
xBaumholtz	1	0	1	0	0	0
Erautt, p	0	0	0	0	1	0
xxPoland	1	0	0	0	0	0
Totals	35	1	9	24	8	0

xSingled for Hetki in 5th.
xxGrounded out for Erautt in 9th.

CHICAGO	AB	R	H	PO	A	E
Lowrey, 3b	5	1	1	1	2	0
Waitkus, 1b	5	2	4	7	1	0
Pafko, cf	5	1	1	4	0	0
Cavarretta, lf	2	1	2	5	0	0
McCullough, c	4	1	1	4	1	0
Nicholson, rf	3	0	1	2	0	0
Sturgeon, 2b	4	1	1	2	1	0
Merullo, ss	3	0	0	2	4	0
Meers, p	0	0	0	0	1	0
Erickson, p	4	1	2	0	1	0
Totals	35	8	13	27	11	0

Score by innings:

Cincinnati	100	000	000—1
Chicago	200	060	00x—8

Runs batted in—Hatton, Cavarretta, McCullough 4, Pafko, Erickson, Nicholson. Two base hits—Hatton, Waitkus, McCullough, Nicholson, Cavarretta. Three base hit—Tatum. Sacrifice—Merullo. Left on bases—Cincinnati 11; Chicago 7. Bases on balls—Raffensberger 1, Hetki 1, Erautt 1, Meers 2, Erickson 3. Strikeouts—Raffensberger 2, Erautt 3, Meers 2, Erickson 2. Hits—off Raffensberger 7 in 4 1/3 innings; Erautt 4 in 3; Hetki 2 in 2/3; Meers 5 in 2 (none out when relieved in 3rd); Erickson 4 in 7. Winning pitcher—Erickson. Losing pitcher—Raffensberger. Umpires—Stewart, Henline, Magerkurth. Time—2:16. Attendance—(estimated) 33,000.

SECOND GAME

CINCINNATI	AB	R	H	PO	A	E
Baumholtz, rf	4	2	2	2	0	0
Zientara, 2b	3	2	1	0	1	0
Hatton, 3b	4	0	1	0	2	0
Young, 1b	4	0	1	9	2	0
Haas, cf	3	0	1	2	0	0
Vollmer, cf	1	0	0	0	0	0
Galan, lf	3	0	0	1	0	0
Lamanno, c	3	0	1	10	0	0
Wahl, ss	4	0	1	2	4	0
Lively, p	4	1	1	1	2	0
Totals	33	5	8	27	11	0

CHICAGO	AB	R	H	PO	A	E
Hack, 3b	4	0	3	1	3	1
Waitkus, 1b	5	0	0	11	2	0
Pafko, cf	4	0	1	1	0	0
Cavarretta, lf	4	0	2	3	2	0
Nicholson, rf	3	0	0	0	0	0
Scheffing, c	3	0	2	5	0	0
Sturgeon, 2b	1	0	0	1	0	0
zDallessandro	1	0	0	0	0	0
Johnson, 2b	3	0	0	3	1	0
zzzzMcCullough	1	0	0	0	0	0
Merullo, ss	4	0	0	1	3	0
Passeau, p	1	0	0	0	0	0
Chipman, p	0	0	0	0	0	0
zzAberson	1	0	0	0	0	0
Wyse, p	0	0	0	0	0	0
zzzRickert	1	0	0	0	0	0
Kush, p	0	0	0	0	0	0
zzzzzLowrey	0	0	0	0	0	0
Totals	34	0	8	27	11	1

zStruck out for Sturgeon in 4th.
zzFlied out for Chipman in 5th.
zzzStruck out for Wyse in 7th.
zzzzStruck out for Johnson in 9th.
zzzzzWalked for Kush in 9th.

Score by innings:

Cincinnati	000	230	000—5
Chicago	000	000	000—0

Runs batted in—Young 3, Haas, Galan. Two base hits: Baumholtz, Haas, Young

(Continued on Seventh Page)

NEW ORLEANS PROMOTER REBUKED FOR RING ENTRY

NEW ORLEANS, Aug. 9.—(AP)—The Louisiana boxing commission has revoked the license of Promoter Louis Messina pending investigation of his entering the ring here last night in the tenth round of a match between Cosby Linson, New Orleans, and Johnny Greco, Canadian welterweight champ of Montreal.

Messina jumped into the ring during the final round and pointed to Linson's cut eyes before he was waved from the ring by police officers. The fight continued and Linson won an unanimous decision.

A spokesman for the promoter said Messina thought the round had ended and that he jumped into the ring to contragulate Linson on his victory.

Linson weighed 149 1/2 and Greco 150.

Flight of the Snowbirds

A small share of the record 150 snowbird-type sloops, piloted by boys and girls, that jammed the starting line of the 12th annual sailing of the Flight of the Snowbirds at Newport Beach, Calif. A craft skippered by Gil Kraemer, 16, of Placentia, Calif., won.

PURVIS DEFEATS BARKSDALE, 6-2

Sky Raiders Drop Mississippi-Louisiana Semi-Pro Series Opener

HATTIESBURG, Aug. 9.—(AP)—Purvis pounded out a 6-2 victory over the Barksdale Field Sky Raiders here today in the opening game of the Mississippi-Louisiana Semi-Pro championship playoff.

Held to two hits in the first six innings by Vernon Rowden, Purvis jumped on the little curve ball artist for two runs in each of the seventh and eighth stanzas when he tired visibly under a scorching sun.

A single by Cliff Coggins, an intentional base on balls to John LeGros, a single by Henry Reynolds and an error accounted for the seventh inning tallies after two were out. Purvis Catcher Billy Logan basted one over the right field fence to open the eighth and another run was added when Wayne Jackson singled, stole second and tallied on Coggins' second straight blow.

Purvis had tallied once without a hit in the second inning and again in the fifth on a walk and LeGros' double.

Southpaw Fred Waters held the Sky Raiders to six hits, three of which came in the first inning to produce one run. Another pair, sandwiched around a balk, accounted for the second tally by the airmen in the fifth.

Rowden struck out 11 men in his eighth inning stint and Waters fanned six.

The teams meet here again Sunday in the second game of the best three out of five series. Original plans for a double header have been abandoned.

Score by innings:

Purvis	010 010 220—	6	8	1
Barksdale Field	100 010 000—	2	6	5

F. Waters and Logan; Rowden, Johnson and Eharb, Bradshaw.

NOBODY SURPRISED AT ATHLETICS ANY MORE THAN MACK

PHILADELPHIA, Aug. 9.—(AP)—Connie Mack, whose judgment in matters baseball rarely is questioned, today admitted he misjudged his own Philadelphia Athletics.

"This is the first time I picked my team to finish last and landed in the first division," declared the 84-year-old Mack.

"Never in our 46 years have I had such a pleasant surprise."

Connie eyed the American League standings where his A's are only a few games out of second place.

Connie eyed the American League standings where his A's are only a few games out of second place.

"You know," he mused, "I've had some disappointments in my life."

"I've had clubs that should have won the pennant and they missed; I had clubs that did win the pennant and should have won the World Series and they failed; I've had clubs that I thought would go pretty good in the race and they landed in last place."

"But" said, the old gentleman whose name is synonymous with baseball, "this is the first team I've ever thought was a last place club and they landed in the first division."

Mack recalled his early season statement in which he told the fans point blank that his team would try but it "couldn't promise to win."

At that time the venerable Athletics' leader said he just couldn't get any ball players. He claimed the other clubs had him down and meant to keep the situation that way.

"Not only did my own team appear physically incapable of deserting the cellar but the St. Louis Browns, who finished 23 games ahead of us in seventh place in 1946, were improved.

To what then does Mack attribute the surprise success of his club?

He sums it all up in his pitching, the fielding of Eddie Joost, the spirited play of Ferris Fain and Elmo Valo and the remarkable advancement in the performance of Henry (Hank) Majeski.

As to 1948 plans, Connie had very little to say.

"We're trying to get the players we need to make a pennant winner. But it's still awful hard.

The walnut crop in California in 1946 is estimated to have brought $34,000,000.

SPORTS ROUND UP

By Hugh Fullerton, Jr.

BY GAYLE TALBOT
(For Hugh Fullerton, Jr.)

NEW YORK, Aug. 9.—(AP)—A strong feeling has developed around here in recent days that Mel Ott's Giants are preparing to jump into the National League flag fight with both large feet. The boys who follow the Polo Grounders day after day are talking pennant for the first time, and they have about convinced themselves it could happen. They declare that if Whitey Lockman, a brilliant young outfielder, had not broken his leg just before the season began the Giants would have been in front long ago. As matters stand, the Brooklyn Dodgers appear to be coming back to the field, and the Giants, with their terrific hitting, must be give na chance. All they need is fair pitching to win a majority of their games, and they have been getting better than that lately. Incidentally, a report the other day that Leo Durocher might manage the Harlemites next year would seem to have been far-fetched. Giants officials say Ott's contract extends "at least" through 1948.

The showdown between Ted Schroeder and Frankie Parker for the second singles berth on the U. S. Davis Cup team now is scheduled to take place next week at New port, R. I. Frankie, unable to play at South Orange this week because of a pulled muscle under his racket arm, has been slowly working himself back into shape in recent days and expects to be ready. Of course, it is within the realm of possibility that Frankie and Ted will both get to play singles in the cup challenge round later this month. That is, providing the U. S. L. T. A., should really get tough and suspend everybody connected with that series of exhibitions in Florida last spring. The rules committee so far has questioned only Gardnar Mulloy about expense money on the tour, but the chilling fact remains that Jack Kramer was a member of the troupe and, presumably, absorbed just as much beneficial sunshine as Mulloy did. With Kramer available, Uncle Sam would be a cinch to lick either Australia or Czechoslovakia in the big play-off. Without the champion they would have about a 50-50 chance. It might seem highly unlikely that the tennis fathers would jettison their best player right on the eve of the cup matches, but don't bet that they won't if they think the evidence justifies it. They know, or at least strongly suspect, that Kramer will turn professional right after the national championship, and that they will have to start digging up a news Davis Cup team next year, anyway.

How the mighty have fallen dept.: One expert, making a pre-season stab at ranking the nation's college football teams, starts off with Notre Dame at No. 1 and goes clear down to Yale at No. 25—and he hasn't gotten to Army yet! . . . If the Dodgers remain up there, Jackie Robinson will receive more than a few scattered votes as the most valuable player in the National League . . . Fred Keats, restrained racing writer of the local Daily Mirror, comments of the 16 per cent "bite" at New York city tracks: "What used to be a game in which a few experts could make money and many of the smarter players could get as good as an even break with a world of pleasure thrown in has been reduced to an out and out swindle."

MIDGET RACER FATALLY INJURED IN AUTO CRASH

CHICAGO, Aug. 9.—(AP)—A cheer of relief went up from a stadium crowd of 5,000 spectators last night when Frank Stauber, 32, climbed from the wreckage of his midget auto racer and took 40 paces to an ambulance.

They didn't realize it, but they were watching a dying man walk.

Stauber's car had crashed through a canvas retaining wall in the Hansen Park Stadium and a stout rope struck him across the throat, breaking his neck and virtually shutting off his breathing.

He died in the ambulance after gasping, "I can hardly breathe."

An attending physician said the oxygen in Stauber's lungs and blood stream probably enabled him to walk to the ambulance with the aid of attendants.

Stauber, a Chicago machinist, is survived by his wife and four children.

MOBLEY BATTLES CRAIG FOR STATE WRESTLING TITLE

Light Heavyweights Clash In Tourney Finals At Kallio's Tuesday

Rex Mobley and George Craig, both pointing for the Louisiana light heavyweight wrestling title vacated by Jack "Stinger" Steele, battle it out in the finals of the title tourney here Tuesday night in the main event on Promoter Gus Kallio's weekly mat show.

Mobley, former world's champion from Texas City, Tex., gained the championship finals last Tuesday by defeating Chris Belkas, and Craig, the Tulsa, Okla., tussler who has twice before held the Louisiana state crown, moved up by disposing of Walter Achiu, Chinese star from Hiwaii.

Steele, after holding the belt less than three weeks and defending it only once, gave up the throne when he decided to leave the southern mat circuit without giving any assurance that he would come back to defend the state title when challenged. The Sioux City villain said he planned to be gone at least three months, and was promised a title match with the new champ upon his return.

If last week's performances can be regarded as a gage for Tuesday's scrap, then Mobley should be the favorite to win the crown although the favors of the fans may be passed in Craig's direction. Mobley handily defeated Belkas in straight falls, with a rolling leg split in each case, to reach the title finals, while Craig shared the first two falls with the rowdy China boy and then won the deciding fall when Achiu was disqualified for choking.

The Mobley-Craig brawl will have a time limit of 90 minutes with two falls to win.

In the semi-final event Promoter Kallio will present Indio Yaqui, tough Indian grappler from Sonora, Mexico, against Chris Kelkas, the classy Toledo Greek.

Indio Yaqui, a villainous little lightheavy who follows the style of "Stinger" Steele, promises a rough night for Belkas who is capable of making the match a good one from the start.

The curtain-raiser, scheduled to start the show at 8:30 o'clock, will have a time limit of one hour with two falls to win.

ARCADIA HORNETS SLATE SEVEN TILTS, WANT MORE

ARCADIA, La., Aug. 9.—(Special)—Arcadia has seven football games scheduled for this fall season, three at home, four away. Arcadia's football officials announce that they wish to schedule one more game at home to make a schedule of eight games.

Coach Bill J. Davis announced the schedule as follows:

September 19, Junction City at Junction City.

September 26, Dubach at Arcadia.

October 3, Ruston at Arcadia.

October 10, Logansport at Logansport.

October 17, Jonesboro at Jonesboro.

October 24, Cotton Valley at Arcadia.

October 31, Plain Dealings at Plain Dealings.

November 7, open.

November 14, open.

November 21, open.

School officials wishing to play Arcadia on one of the open dates should get in touch with the principal of the Arcadia High School, stated Coach Davis.

Davis said he was interested in scheduling two more games on a home and home two year basis.

EX-L. S. U. DIVING CHAMP KILLED IN AUTO MISHAP

MEMPHIS, Tenn., Aug. 9.—(AP)—Mrs. Sydney Jamieson, 28-year-old former Louisiana State University diving champion, died today from injuries suffered last night in automobile collision on a highway north of here.

Also injured in the crash were her husband, public relations director for the G. R. LeTourneau, Inc., Washington, Ill., their two-year-old son, Richard, and Robert Holtzman, 20, also of Washington.

The party was bound for Baton Rouge, La., for a vacation. Mrs. Jamieson, the former Ellen Margaret De Moruelle, was graduated by Louisiana State University in 1940.

Jamieson suffered multiple cuts and bruises and the baby is being treated for a brain concussion. Holtzman remained in the hospital under observation.

CRACKER BARREL LEAGUE
with
LAWRENCE GIBBS

Today — 12:15 P. M.
KMLB — 1440 K. C.

Sponsored by
McCAIN-RICHARDS
Louisiana's Largest Ford Dealers
1201 Louisville Monroe

NORTH LOUISIANA LEAGUE PLAYOFF STARTING TODAY

Clarks Invades Winnsboro, Olla Goes To Jena For Series Openers

The championship playoff of the North Louisiana Baseball League gets under way today with semi-final games at Jena and Winnsboro.

The Winnsboro Red Sox, who finished the regular schedule in the league lead and four games ahead of second place Jena, will be host to the Clarks Lumberjacks, fourth place club, and down at Jena the LaSalle Oilers will be entertaining the Olla Tigers at Good Pine park.

The semi-final series is scheduled to go five games or until one team wins three games, and the winners will qualify for the championship finals which will be a four-out-of-seven affair.

Second games of the semi-final playoffs will be played at the Louisiana Central Lumber Company Park at Clarks. Winnsboro will invade Clarks Wednesday night, and it has been reported that the Jena-Olla game, a home affair for the Bengals, will be played as a night affair at Clarks on Thursday night.

Today's games start at 3 o'clock, and both the Good Pine Park of the Jena Oilers and Winnsboro's new Memorial Park are expected to attract the largest crowds of the season.

The Winnsboro Red Sox, co-managed this year by John Nicosia and Lantz Womack, are the defending champions, having beaten the Clarks charges of Manager E. M. Steely in the title finals that went the full seven games last season.

Umpires assigned to today's games are Harry Blackstock and Pat Patterson at Winnsboro, and Clint Miller and Truman Mayes at Jena.

GRAYSON'S SCOREBOARD

By Harry Grayson

NEW YORK, Aug. 9.—(NEA)—Charley Graham laughs right out loud at the Johnny-Come-Lately would-be promoters who would transplant—say the St. Louis Browns—to Los Angeles, just like that.

"Yeah," booms the veteran co-owner of the San Francisco Seals, "you'd think they were making a move in checkers, but it is not as simple as all that.

"Any baseball man knows that such a move is not feasible."

Graham puts in another plug for recognition of the Pacific Coast as a third major league.

"Coast cities have grown remarkably in population and industrially the past 10 years," explains the old catcher.

"We are major league in every other sports—football, racing, golf and tennis. Only the draft keeps us minor league in baseball.

"Exempt us from the draft for three —better yet five—years, and I'm sure we'll show you a genuine major league.

"I need not tell you that the draft is detrimental to Pacific Coast League baseball or that of any other circuit.

"How can a league get anywhere when it is skimmed of its star players each year?

"That leaves us with no stars the following spring. We have to start all over again, develop new ones."

While Los Angeles could possibly ring in its huge Memorial Stadium, major-league owners and officials stress the fact that Pacific Coast League parks generally do not accommodate enough people to merit a higher classification. Larger plants could be built, of course.

"But our attendance is fine the way things are," points out Graham. "Our 1946 attendance was equal to that of either major in '43, this year it matches that of either the American or National in '44. This is something in the way of evidence that we are catching up, and under adverse circumstances."

As for simply switching the Browns to Los Angeles, however, Graham is afraid the cost would be prohibitive, even though the transfer were possible.

He places the cost at a minimum of $10,000,000.

Compare that with the sale price of the great Yankee franchise and chain, immensely valuable property and all—$2,850,000.

An outsidre first would have to purchase a big-league franchise.

Next he would have to buy the Los Angeles franchise in the Pacific Coast League from Philip K. Wrigley, who also owns the Cubs, and no one has yet as much as hinted that it is for sale.

Then he would have to indemnify the other seven Coast League clubs.

The Hollywood franchise would be a total loss, for example, for who would pay to see a Triple A club while a major league outfit worked the other side of the street?

Before a major-league club could be transplanted its owner would have to obtain the consent of the other 15 big-league owners.

A league is a partnership, you see. When a man invests in a club he figures on doing business in the other cities in the circuit.

A major-league club being transferred to Los Angeles would take the heart out of the Coast League. Graham says it would set Coast League baseball back 25 years.

Pacific Coast League owners demand major-league status.

Starry-eyed promoters would put one major league club out there.

Dick Muckerman of the Browns, the only one with any grounds for complaint, isn't squawking.

Business is mighty fine the way it is, so it would be best to call the whole thing off.

Rural free delivery service was started 50 years ago, on five experimental routes each about 17 miles long, in West Virginia.

Cheerful Rhubarb

Lou Rymkus, Cleveland Browns pro footballer, working as an umpire for All-American Girls Baseball league, finds it difficult to render a firm decision following an argument, wrapped in feminine charm, with Shoo-Shoo Wirth, South Bend Blue Sox shortstop, during game with Rockford Peaches in South Bend.

HOW THEY STAND

BIG EIGHT LEAGUE

Team	Won	Lost	Pct.
Ruston Vols	19	7	.731
Dubach	18	8	.692
Hodge	15	11	.577
Marion	14	12	.538
Bernice	13	13	.500
Ruston Rebs	12	14	.462
Farmerville	8	18	.308
Simsboro	5	21	.192

Today's Games

Marion at Bernice.
Dubach at Hodge.
Farmerville at Ruston Rebs.
Ruston Vols at Simsboro.

NATIONAL LEAGUE

Team	Won	Lost	Pct.
Brooklyn	65	43	.602
St. Louis	59	45	.567
New York	55	45	.550
Boston	57	49	.538
Cincinnati	52	59	.468
Chicago	49	57	.462
Pittsburgh	45	61	.425
Philadelphia	41	64	.390

Yesterday's Results

Boston 9, New York 4.
Philadelphia 5, Brooklyn 3.
Chicago 8-0, Cincinnati 1-5.
Pittsburgh 5, St. Louis 4.

Today's Games

Boston at New York (2)—Spahn (14-6) and Barrett (9-8) vs. Jansen (12-4) and Hansen (0-1).
Philadelphia at Brooklyn—Donelly (1-3) vs. Hatten (10-7).
Pittsburgh at St. Louis (2)—Roe (3-10) and Bonham (9-4) vs. Dickson (8-11) and Burkhart (2-4).
Cincinnati at Chicago—Vander Meer (5-10) vs. Lade (8-6).

AMERICAN LEAGUE

Team	Won	Lost	Pct.
New York	69	37	.651
Boston	56	47	.544
Detroit	54	46	.540
Philadelphia	54	51	.514
Cleveland	48	50	.490
Washington	45	54	.455
Chicago	48	58	.453
St. Louis	36	67	.350

Yesterday's Results

Philadelphia 8, Washington 1.
Cleveland 5-5, St. Louis 2-4 (2nd game, 10 innings).
Detroit 8, Chicago 4.
Boston 6, New York 4.

Today's Games

New York at Boston—Bevens (4-10) or Drews (4-2) vs. Dobson (12-6).
Washington at Philadelphia (2)—Pieretti (2-4) and Scarborough (3-6) vs. Flores (3-12) and Coleman (3-6).
St. Louis at Cleveland (2)—Kramer (8-11) and Zoldak (4-6) vs. Feller (13-8) and Black (9-7).
Chicago at Detroit—Lopat (9-10) vs. Hutchinson (11-4).

SOUTHERN ASSOCIATION

Team	Won	Lost	Pct.
Mobile	75	46	.620
New Orleans	74	50	.497
Nashville	63	57	.525
Chattanooga	62	61	.504
Birmingham	60	63	.488
Atlanta	58	61	.487
Memphis	53	67	.442
Little Rock	42	82	.339

Yesterday's Results

New Orleans 6, Atlanta 0.
Birmingham 5, Mobile 4.
Little Rock 6, Nashville 5.
Chattanooga 6, Memphis 2.

Today's Games

New Orleans at Atlanta (2).
Mobile at Birmingham (2).
Nashville at Little Rock (2).
Chattanooga at Memphis (2).

TEXAS LEAGUE

Team	Won	Lost	Pct.
Houston	77	44	.636
Fort Worth	72	47	.605
Dallas	62	61	.504
Tulsa	61	61	.500
Shreveport	60	61	.496
Oklahoma City	54	67	.446
Beaumont	52	72	.419
San Antonio	48	73	.397

Yesterday's Results

Dallas 6, Beaumont 2.
Shreveport 5, Fort Worth 2.
Oklahoma City 5, Houston 0.
San Antonio 7, Tulsa 3.

Today's Games

Dallas at Beaumont.
Fort Worth at Shreveport.
Oklahoma City at Houston.
Tulsa at San Antonio (2).

COTTON STATES LEAGUE

Team	Won	Lost	Pct.
Greenwood	72	32	.692
Greenville	71	33	.683
El Dorado	49	56	.467
Clarksdale	47	56	.456
Helena	37	67	.356
Hot Springs	34	66	.340

Yesterday's Results

El Dorado 2, Clarksdale 1.
Only game scheduled.

SOUTHEASTERN LEAGUE

Team	Won	Lost	Pct.
Vicksburg	63	50	.558
Pensacola	62	53	.539
Jackson	60	55	.522
Gadsden	59	57	.509
Montgomery	59	57	.509
Meridian	55	59	.482
Selma	50	63	.442
Anniston	51	65	.440

Yesterday's Results

Jackson 5, Selma 4.
Montgomery 8, Vicksburg 1
Meridian 8, Gadsden 7.
Pensacola 10, Anniston 3.

Today's Games

Montgomery at Vicksburg.
Selma at Jackson.
Anniston at Pensocola.
Gadsden at Meridian.

EVANGELINE LEAGUE

Team	Won	Lost	Pct.
New Iberia	63	45	.583
Thibodaux	61	46	.570
Hammond	61	49	.555
Alexandria	61	49	.555
Natchez	52	57	.477
Abbeville	46	61	.430
Baton Rouge	46	62	.426
Houma	45	66	.405

EVANGELINE LEAGUE

Yesterday's Results

Alexandria 4, New Iberia 1.
Hammond 5, Abbeville 2.
Thibodaux 8, Houma 4.
Baton Rouge 5, Natchez 2.

SOUTHERN

PELS SHUT OUT CRAX

ATLANTA, Aug. 9.—(AP)—The new Orleans Pelicans shut out Atlanta, 6-0, behind Walker Cress' effective eight-hit pitching for their fourth straight victory tonight. It was his 12th victory.

Score by innings:

New Orleans	002 201 100—	6	10	0
Atlanta	000 000 000—	0	8	3

Cress and Walters; Thompson, Mistos (8) and Mathis.

TRAVS BEST VOLS

LITTLE ROCK, Aug. 9.—(AP)—The Little Rock Travelers came from behind with two runs in the eighth and scored another in the ninth tonight to defeat the Nashville Vols 6-5 and snap a four-game losing streak.

Score by innings:

Nashville	200 001 110—	5	12	2
Little Rock	020 100 021—	6	11	1

Conger and Walker; Livengood, Lindquist (9) and Sears.

BARONS CHECK BEARS

BIRMINGHAM, Ala., Aug. 9.—(AP)—The Birmingham Barons ran up an early lead against Mobile and held it to down the Bears 5 and 4 here tonight in a game marked by fisticuffs between two players and their ejection from the game. Another player had to leave because of an injury.

Score by innings:

Mobile	000 000 130—	4	6	2
Birmingham	100 310 00x—	5	9	1

Hall and Dapper; Nelson and Kahn, Erautt (7).

Chattanooga	000 311 100—	6	12	1
Memphis	100 000 100—	2	4	1

Pearson and Friar; Weiland, Appelby (9) and Riebe.

COTTON STATES LEAGUE

LIONS EDGE CLARKSDALE

EL DORADO, Ark., Aug. 9.—(AP)—El Dorado collected only two hits tonight but one of them was a homer by Catcher Davis and the Oilers edged Clarksdale, 2 to 1.

Clarksdale	010 000 000—	1	5	2
El Dorado	000 001 01x—	2	2	2

Towles and Pardue; Kissko and Davis.

BLOCK GRIDDERS GET EARLY START

Squad Of 25 Boys Out For First Week's Work; Play L. T. I. Here First

JONESVILLE, La., Aug. 9.—(Special)—Beginning a task which could make him the "coach of the year" in Louisiana high school football, Frank Bishop this week began sending 25 prospective candidates for the Block High grid squad through pre-session workouts.

Block is returning to football wars after nearly a decade of inactivity on the gridiron. Townsmen are outfitting the squad and the parish school board selected Bishop from over 15 coaches who applied for the Block post.

Few of the 25 who have reported thus far have much weight and Bishop said he probably would rely on a razzle-dazzle style of play, using speed instead of power on the offense.

At least 15 more candidates are expected to report when school opens September 1. Some of the prospects from rural areas are at work now helping with corn and cotton crops.

Those now undergoing workouts include:

Billy Davis, Bud Wilson, George Boyd, Jr., Paul Jones, Calon McKee Crawford, Ted Collins, David Riggs, C. E. Cotton, Jack McGuyer, M. White, Jim Wilson, Aubrey Sanson, Pete White, Densil Humble, Merl Sanson, Gus Francis, Jerry Mclure, Howard Tarpley, Dudley Walker, Hilton Bordelon, Bobbie Fairbanks, Fred Parish, Edgar Lee Gibson, Charles Hildebrand, and Tommie Smith.

Two drills daily are being held by the Block gridders, one beginning at 9:30 a.m. and the other beginning at 2:30 p.m. Bishop, who learned his football as an All-Louisiana Intercollegiate onference guard at Louisiana Tech, spent most of this week teaching his inexperienced squad various positions and stances, along with fundamentals.

The Bears will begin the "rough stuff" Monday when they are issued helmets and shoulder pads for instruction in blocking and tackling. A blocking sled is being constructed for use by the linemen.

Opening game of the season will be in Monroe against the Louisiana Training Institute eleven on September 19.

Coach Bishop is still seeking contests for open dates with other teams beginning football this year or with Class B teams of established squads.

DOERRS' HOMERS

(Continued from Sixth Page)

Wertz, Benton, Evers. Double plays: Trout, Lake and Cullenbine; Mayo, Lake and Cullenbine 2. Left on bases: Chicago 7, Detroit 13. Bases on balls: Off Grove 3, Smith 5, Trout 1. Strikeouts: By Grove 1, Trout 2, Benton 2. Hits: Off Grove 10 in 5 innings; Trout 9 in 6 2-3; Smith 2 in 3; Benton 2 in 2 1-3. Winning pitcher: Trout. Losing pitcher: Grove. Umpires: Rommel, Passarella, Boyer. Time: 2:01. Attendance: 16,645.

A'S WIN WITH MARCHILDON

PHILADELPHIA, Aug. 9.—(AP)—Fidgety Phil Marchildon, brilliant Philadelphia Athletics' right hander, became the second pitcher in the American League to record as many as 14 victories today as he pitched the Mackmen to an 8 to 1 decision over the Washington Senators before 8,042 at Shibe Park.

Box score:

WASHINGTON	AB	R	H	PO	A	E
Yost, 3b	3	0	0	3	3	1
Lewis, rf	3	0	0	1	0	1
Grace, rf	1	0	1	1	0	0
Robertson, lf	3	0	0	2	0	0
Vernon, 1b	4	1	2	6	0	1
Spence, cf	4	0	0	2	0	0
Christman, ss	4	0	3	3	3	0
Priddy, 2b	4	0	1	5	4	1
Evans, c	4	0	0	1	1	0
Hudson, p	1	0	0	0	0	0
Candini, p	1	0	0	0	0	0
xTravis	1	0	0	0	0	0
Cary, p	0	0	0	0	0	0
Totals	33	1	7	24	11	4

xGrounded out for Candini in 8th.

PHILADELPHIA	AB	R	H	PO	A	E
Binks, lf-rf	4	1	0	3	0	0
Joost, ss	3	1	0	2	2	0
Valo, rf	1	0	0	1	0	0
McCosky, lf	2	1	1	1	0	0
Fain, 1b	4	1	1	7	0	0
Chapman, cf	2	2	0	2	0	0
Rosar, c	4	0	2	9	0	0
Suder, ss	4	0	0	0	4	0
Majeski, 3b	4	0	0	2	0	0
Marchildon, p	4	2	3	0	0	0
Totals	32	8	7	27	6	0

Score by innings:

Washington	000 000 001—1
Philadelphia	015 200 00x—8

Runs batted in: Suder, Machildon, Fain 2, Rosar 2, McCosky, Christman. Two-base hit: Vernon. Home run: Marchildon. Left on bases: Washington 7, Philadelphia 4. Base on balls: Off Marchildon 2, Hudson 2, Candini 1. Strikeouts: By Marchildon 6. Hits: Off Hudson 3 in 2 1-3 innings; Candini 4 in 4 2-3; Cary 0 in 1. Hit by pitcher: By Hudson (Valo). Losing pitcher: Hudson. Umpires: Berry, Weafer and Hubbard. Time of game: 1:45. Attendance: 8,042 paid.

INDIANS WIN TWO

CLEVELAND, Aug. 9.—(AP)—Manager Lou Boudreau of the Cleveland Indians drove in the winning run with a tenth-inning double today to defeat the St. Louis Browns, 5 to 4, after the Tribe took the first game in the double header, 5 to 2.

Box scores:

FIRST GAME

ST. LOUIS	AB	R	H	PO	A	E
Dillinger, 3b	3	0	2	0	3	0
Thompson, 2b	4	0	0	1	3	0
Coleman, rf	4	0	0	5	0	0
Heath, lf	4	0	0	3	0	0
V. Stephens, ss	3	1	1	2	1	0
Judnich, 1b	4	1	1	6	2	0
Zarilla, cf	4	0	0	4	0	0
Early, c	4	0	0	1	0	0
Muncrief, p	2	0	0	2	2	0
xLehner	1	0	1	0	0	0
W. Brown, p	0	0	0	0	0	0
xxSchultz	1	0	1	0	0	0
Totals	34	2	6	24	12	0

xSingled for Mungrief in 7th.
xxSingled for W. Brown in 9th.

CLEVELAND	AB	R	H	PO	A	E
Mitchell, cf	5	0	1	2	0	0
Edwards, lf	5	0	2	3	0	0
Peck, rf	4	0	2	2	0	0
Boudreau, ss	3	1	1	3	2	0
Robinson, 1b	4	0	1	10	0	3
Keltner, 3b	4	1	2	1	0	0
Gordon, 2b	3	1	1	0	6	0
Hegan, c	3	1	2	6	1	0
Lemon, p	3	1	1	0	2	0
Totals	34	5	13	27	11	3

Score by innings:

St. Louis	020 000 000—2
Cleveland	020 300 00x—5

Runs batted in—Robinson, Hegan, Lemon 2, Mitchell. Two base hits—Judnich. Three base hits—Boudreau, Lemon. Sacrifices—Boudreau, Hegan. Double play—Muncrief, V. Stephens and Judnich. Left on bases—St. Louis 9, Cleveland 9. Bases on balls—Lemon 4, W. Brown 2. Strikeouts—Lemon 4, W. Brown 1. Hits—off Muncrief 11 in 6 innings, W. Brown 2 in 2. Wild pitch—Lemon. Losing pitcher—Muncrief. Umpires—Grieve, McKinley, Jones and McGowan. Time 1:57.

SECOND GAME

ST. LOUIS	AB	R	H	PO	A	E
Dillinger, 3b	5	0	0	3	3	0
Coleman, rf	5	1	0	1	0	0
Lehner, cf	5	2	2	4	0	0
Heath, lf	3	1	1	3	0	0
Zarilla, lf	0	0	0	1	0	0
V. Stephens, ss	5	0	0	2	4	0
Judnich, 1b	4	0	1	10	0	0
Thompson, 2b	3	0	3	2	5	0
Moss, c	3	0	0	3	0	0
xSchultz	1	0	0	0	0	0
Early, c	0	0	0	0	0	0
Sanford, p	4	0	0	0	1	0
Totals	38	4	7	y29	13	0

xFlied out for Moss in 10th.
yTwo out when winning run scored.

CLEVELAND	AB	R	H	PO	A	E
Mitchell, cf	5	0	2	7	0	1
Edwards, lf	5	0	0	5	0	0
Peck, rf	5	1	1	0	0	0
Boudreau, ss	4	0	2	3	2	0
Robinson, 1b	4	1	0	10	0	0
Keltner, 3b	4	1	1	1	2	1
Gordon, 2b	3	1	1	2	2	0
Lopez, c	2	0	0	2	0	0
zDoby	0	1	0	0	0	0
B. Stephens, p	1	0	0	0	1	0
Embree, p	2	0	0	0	1	0
zzFleming	1	0	1	0	0	0
Hegan, c	1	0	0	0	0	0
Totals	37	5	8	30	8	2

zWalked for Lopez in 7th.
zzDoubled for Embree in 7th.

Score by innings:

St. Louis	001 030 000 0—4
Cleveland	000 000 400 1—5

Runs batted in—Heath, V. Stephens, Thompson 2, Gordon, Fleming 3, Boudreau. Two base hits—Lehner 2, Fleming, Boudreau. Sacrifice—Sanford. Left on bases—St. Louis 11, Cleveland 5. Bases on balls—Sanford 2, Embree 3, Stephens 3. Strikeouts—Embree 2, Sanford 2. Hits—off Embree 7 in 7 innings, Stephens none in 3. Winning pitcher—B. Stephens. Umpires—McKinley, Jones, McGowan and Grieve. Time—2:18. Attendance — 9,392 (paid).

The Hard Way

Charles Comiskey, heir to the Chicago White Sox, learns the operation of the parent club's farm system in all its phases as he helps out in a hot dog stand in the class B Hawk club in Waterloo, Ia.

EVANGELINE LEAGUE

BERRIES MASTER A'S

ABBEVILLE, La., Aug. 9.—(AP)—The Hammond Berries shaded the Abbeville A's here tonight, 5-2.

The Berries had eight hits to seven for the A's but what counted was that the Berries bunched four of theirs in the second frame for four runs. They added the fifth tally in the sixth.

Mouledous, on the mound for the Berries, led his mates at the plate with two hits for three trips. Cox upheld the Abbeville end with two for four.

Score by innings:

Hammond	040 001 000—	5	8	3
Abbeville	200 000 000—	2	7	2

Mouledous and O'Connor; Jacome and Atwood.

ACES CHECK PELS

ALEXANDRIA, La., Aug. 9.—(AP)—Alexandria Aces, in a tie for third, cut a full game off New Iberia's Evangeline League lead here tonight by defeating the Pelicans, 4-1, before 3,156 fans.

Leroy Youngblood turned in his best performance this season when he scattered four Pelican hits, struckout seven ad walked two, every Ace scored at least one hit.

Nef Iberia's lone tally, in the fifth, was unearned when Cross bobbled Dean's grounder. Dean later scored on a single by Leslie.

Score by innings:

New Iberia	000 010 000—	1	4	2
Alexandria	000 300 01x—	4	10	3

Barrett and D. Donnack; Youngblood and Smith.

THIBODAUX SLAMS INDIANS

HOUMA, La., Aug. 9.—(AP)—Lewis slammed out a homer with three mates aboard in the fourth frame here tonight to sew up an 8-4 victory for the Thibodaux Giants over the Houma Indians.

It was a 17-hit game, with the Giants getting 10 and the Indians 7. Shephard also homered for the Giants.

Score by innings:

Thibodaux	020 402 000—	8	10	1
Houma	100 010 200—	4	7	1

Kanagy, Johnson and Gautreaux; Washburn, Frey, Gilreath and Tracy.

STICKS WHIP GIANTS

BATON ROUGE, La., Aug. 9.—(AP)—The Baton Rouge Red Sticks defeated the Natchez Giants 5-2 here tonight in an argument-filled contest in which Manager Barney DeForfe of Natchez was ejected and Skipper Eddie Moore, of the Sticks was ordered to subside.

Bill David hurled four-hit ball for the Sticks, but it took three double plays to pull him out of holes he got into when he issued seven free passes.

Bill Godwin, Natchez shortstop, drove one out of the park in the sixth.

Score by innings:

Natchez	000 002 000—	2	4	0
Baton Rouge	002 201 00x—	5	7	1

Rorie and Sierotko; David and Isringhaus.

More than 90 per cent of domestic packaged shipments are made in some type of fiber containers.

PHILS CHOKE

(Continued from Sixth Page)

Sacrifices—Baumholtz, Zientara. Left on bases—Cincinnati 5; Chicago 11. Bases on balls—Lively 4, Passeau 1, Chipman 1. Strikeouts—Lively 10, Passeau 1, Chipman 1, Wyse 2, Kush 1. Hits—off Passeau 6 in 4 innings (none on when relieve in 5th) Chipman 1 in 1; Wyse 0 in 2; Kush 1 in 2. Losing pitcher—Passeau. Umpires—Henline, Stewart and Magerkurth. Time—2:16. Attendance (actual)—31,973.

BRAVES TRIM GIANTS

NEW YORK, Aug. 9.—(AP)—Johnny Sain, one of the two 20-game winners in the National League last year, gained his 16th triumph of the season today, as the Boston Braves won their second in a row from the New York Giants 9-5.

BOSTON	AB	R	H	PO	A	E
Holmes, rf	5	2	3	4	0	0
M. McCormick, cf-lf	4	0	0	2	1	0
Litwhiler, lf	0	1	0	0	0	0
Hopp, cf	4	1	1	2	0	0
Elliott, 3b	5	1	3	1	3	0
F. McCormick, 1b	4	2	1	8	0	0
Ryan, 2b	4	2	3	5	4	0
Fernandez, ss	4	0	2	0	2	0
Camelli, c	5	0	1	5	0	0
Sain, p	4	0	1	0	1	0
Totals	35	9	15	27	11	0

NEW YORK	AB	R	H	PO	A	E
Rigney, 2b	4	0	0	4	4	0
Kerr, ss	4	0	1	2	3	0
Thomson, cf	4	3	2	2	0	0
Mize, 1b	4	1	2	10	2	0
Marshall, cf	4	0	2	0	0	0
Cooper, c	4	0	2	2	0	0
Lohrke, 3b	4	0	0	1	5	2
Koslo, p	0	0	0	0	0	0
Beggs, p	2	0	1	0	0	0
zLafata	1	0	0	0	0	0
Jones, p	0	0	0	0	0	0
zzLombardi	1	0	0	0	0	0
Totals	36	4	10	27	14	2

zGrounded out for Beggs in 7th.
zzGrounded out for Jones in 9th.

Score by innings:

Boston	510 000 300—9
New York	100 100 020—4

Runs batted in: Elliott 2, Ryan 4, Mize 3, Cooper, F. McCormick, Fernandez. Two-base hits: Thompson, Marshall. Home runs: Ryan, Mize. Sacrifices: M. McCormick, Ryan, Fernandez. Left on bases: Boston 8, New York 5. Bases on balls: Off Koslo 2. Strikeouts: By Sain 4, Beggs 1. Hits: Off Koslo 3 in 1-3 innings; Beggs 10 in 6 2-3; Jones 2 in 2. Losing pitcher: Koslo. Umpires: Reardon and Goetz. Time 1:50. Attendance: 21,024 paid.

BUCS HALT CARDS

ST. LOUIS, Aug. 9.—(AP)—An eighth inning home run by Hank Greenberg ended the St. Louis Cardinals victory streak as the Pittsburgh Pirates defeated the Birds, 5 to 4, tonight, keeping the losers four games behind the league leading Brooklyn Dodgers. St. Louis tied the score three times but failed to match the last run in their two times at bat.

Box score:

PITTSBURGH	AB	R	H	PO	A	E
Cox, ss	5	1	1	4	4	0
Russell, cf	5	0	1	2	0	0
Gustine, 3b	4	1	1	2	1	0
Kiner, lf	2	1	1	6	0	0
Greenberg, 1b	3	2	1	6	0	0
Westlake, rf	5	0	0	2	0	0
Bloodworth, 2b	4	0	2	3	3	0
Kluttz, c	4	0	0	1	0	0
Howell, c	0	0	0	0	0	0
Queen, p	2	0	1	0	0	0
Singleton, p	1	0	0	1	2	0
Higbe, p	1	0	0	0	0	0
Totals	35	5	9	27	10	0

ST. LOUIS	AB	R	H	PO	A	E
Schoendienst, 2b	5	0	1	4	1	0
Dusak, cf	5	1	2	4	0	0
Musial, 1b	4	0	1	9	0	0
Slaughter, lf	3	1	1	2	0	0
Northey, rf	2	0	0	1	0	0
Kurowski, 3b	3	1	1	2	5	0
Marion, ss	4	1	1	0	3	0
Rice, c	4	0	0	5	0	0
Pollet, p	2	0	1	0	2	0
zMedwick	1	0	0	0	0	0
Totals	33	4	8	27	11	0

zLined out for Pollet in 9th.

Score by innings:

Pittsburgh	000 201 110—5
St. Louis	000 021 100—4

Runs batted in: Kiner, Bloodworth 2, Rice, Pollet, Kurowski, Greenberg, Gustine. Two base hits: Scoendienst, Marion, Gustine. Home runs: Kiner, Greenberg. Stolen base: Westlake. Double plays: Marion, Schoendienst and Musial; Gustine, Bloodworth and Greenberg; Singleton and Bloodworth. Left on bases: Pittsburgh 6, St. Louis 7. Bases on balls: Queen 3, Singleton 2, Pollet 3. Strikeouts: Qleen 1, Pollet 3. Hits: Off Queen 6 in 5 innings (none out in 6th), off Singleton 2 in 1 2/3; off Higbe 0 in 2 1/3. Passed balls: Rice, Kluttz. Winning pitcher: Higbe. Umpires: Barlick, Gore and Pinelli. Time: 2:15. Attendance 20,320 (paid).

Actor

The Detroit Tigers offered Cameron Mitchell, owner of this photogenic face and hurler for the Culver City Calif., ballclub, a chance to pitch in the big time. But Mitchell turned down a baseball future for a movie contract.

MONROE ROYALS INVADE FARMERVILLE FOR GAME

The Monroe Royals Deluxe, Negro semi-pro baseball club, travel to Farmerville this afternoon for a game with the Farmerville Eagles at 3 o'clock.

Manager Joe Gulley, whose Royals have been playing impressive ball lately, also declared his club was seeking to get a game with their hometown rivals, the Cinderella Sports, but so far had failed to get a date.

LEGION GOLF MEET SLATED THIS WEEK

NEW ORLEANS, Aug. 9.—(Special)—The Louisiana department of the American Legion completes the first full year of its athletic program next week-end when Legionnaires from all over the state tee off in the department's championship golf tournament.

Open to any Legionnaire in Louisiana, the tourney will be held in Lafayette, August 16-17, at the City Park links, with headquarters in the Evangeline Hotel. No advance registration is necessary and contestants can register at the course on opening day.

Eighteen holes will be played each day and competition is scheduled both for four-man teams and for individuals. Scores will be figured from scratch and handicap (six blind holes), while players will compete in both classes in each division simultaneously.

"The most attractive feature of the tournament," Bud Lorio, assistant state adjutant in charge of athletics, said here today, "is that you don't have to be a crackerjack golfer to walk off with a prize. The handicap arrangement gives everybody a chance."

Trophies will be awarded in all disvions, he said, as well as in special events.

During the past year, all-Legionnaire teams have met in state-wide competition in basketball, softball and bowling.

Red River No. 116 of Coushatta won the basketball title March 9 in a tournament held in Paplan. Loo-Wag-Ran Post No. 285, New Orleans, and Nicholson Post. No. 38, Baton Rouge, were declared bowling champions in a tournament here April 26-27. The state softball champion is expected to be decided some time this month.

Stanley Martin-Felix Ducrest Post No. 69, Lafayette, will be host during the golf tournament.

SIG HAAS & SONS
Just in time for vacations!
GET-ACQUAINTED
SALE
MEN'S FINE
SPORT SHOES
Drastically Reduced!
NATIONALLY KNOWN VALUES UP TO $13.50
Re-priced as Low As
$7.95
SLIPPERS
Sale includes exceptional selections of slippers repriced below replacement cost.
SIG. HAAS & SONS
Men's Wear — Only The Best
119 DeSiard St. — Phone 165

SIG HAAS & SONS
Destination—Fun!
. . . in Smart-Quality
SPORT SHIRTS
By—Van Heusen
—Arrow
—Alpine

You're on vacation the moment you slip into a Sig Haas & Sons sport shirt—your ticket to style and comfort! Stitched for action, styled for leisure—right for wielding rod-and-reel, racquet or niblick. They've got a real air of happy-go-lucky masculinity . . . with their variety of friendly fabrics, cool colors and up-to-the-minute styling. Vacation bound? All aboard for
SIG HAAS & SONS "ONLY THE BEST"
119 DESIARD STREET — PHONE 165

NORTH LOUISIANA LEAGUE PLAYOFF STARTING TODAY

Clarks Invades Winnsboro, Olla Goes To Jena For Series Openers

The championship playoff of the North Louisiana Baseball League gets under way today with semi-final games at Jena and Winnsboro.

The Winnsboro Red Sox, who finished the regular schedule in the league lead and four games ahead of second place Jena, will be host to the Clarks Lumberjacks, fourth place club, and down at Jena the LaSalle Oilers will be entertaining the Olla Tigers at Good Pine park.

The semi-final series is scheduled to go five games or until one team wins three games, and the winners will qualify for the championship finals which will be a four-out-of-seven affair.

Second games of the semi-final playoffs will be played at the Louisiana Central Lumber Company Park at Clarks. Winnsboro will invade Clarks Wednesday night, and it has been reported that the Jena-Olla game, a home affair for the Bengals, will be played as a night affair at Clarks on Thursday night.

Today's games start at 3 o'clock, and both the Good Pine Park of the Jena Oilers and Winnsboro's new Memorial Park are expected to attract the largest crowds of the season.

The Winnsboro Red Sox, co-managed this year by John Nicosia and Lantz Womack, are the defending champions, having beaten the Clarks charges of Manager E. M. Steely in the title finals that went the full seven games last season.

Umpires assigned to today's games are Harry Blackstock and Pat Patterson at Winnsboro, and Clint Miller and Truman Mayes at Jena.

GRAYSON'S SCOREBOARD

By Harry Grayson

NEW YORK, Aug. 9.—(NEA)—Charley Graham laughs right out loud at the Johnny-Come-Lately would-be promoters who would transplant—say the St. Louis Browns—to Los Angeles, just like that.

"Yeah," booms the veteran co-owner of the San Francisco Seals, "you'd think they were making a move in checkers, but it is not as simple as all that.

"Any baseball man knows that such a move is not feasible."

Graham puts in another plug for recognition of the Pacific Coast as a third major league.

"Coast cities have grown remarkably in population and industrially the past 10 years," explains the old catcher.

"We are major league in every other sports—football, racing, golf and tennis. Only the draft keeps us minor league in baseball.

"Exempt us from the draft for three —better yet five—years, and I'm sure we'll show you a genuine major league.

"I need not tell you that the draft is detrimental to Pacific Coast League baseball or that of any other circuit.

"How can a league get anywhere when it is skimmed of its star players each year?

"That leaves us with no stars the following spring. We have to start all over again, develop new ones."

While Los Angeles could possibly ring in its huge Memorial Stadium, major-league owners and officials stress the fact that Pacific Coast League parks generally do not accommodate enough people to merit a higher classification. Larger plants could be built, of course.

"But our attendance is fine the way things are," points out Graham. "Our 1946 attendance was equal to that of either major in '43, this year it matches that of either the American or National in '44. This is something in the way of evidence that we are catching up, and under adverse circumstances."

As for simply switching the Browns to Los Angeles, however, Graham is afraid the cost would be prohibitive, even though the transfer were possible.

He places the cost at a minimum of $10,000,000.

Compare that with the sale price of the great Yankee franchise and chain, immensely valuable property and all—$2,850,000.

An outsider first would have to purchase a big-league franchise.

Next he would have to buy the Los Angeles franchise in the Pacific Coast League from Philip K. Wrigley, who also owns the Cubs, and no one has yet as much as hinted that it is for sale.

Then he would have to indemnify the other seven Coast League clubs.

The Hollywood franchise would be a total loss, for example, for who would pay to see a Triple A club while a major league outfit worked the other side of the street?

Before a major-league club could be transplanted its owner would have to obtain the consent of the other 15 big-league owners.

A league is a partnership, you see. When a man invests in a club he figures on doing business in the other cities in the circuit.

A major-league club being transferred to Los Angeles would take the heart out of the Coast League. Graham says it would set Coast League baseball back 25 years.

Pacific Coast League owners demand major-league status.

Starry-eyed promoters would put one major league club out there.

Dick Muckerman of the Browns, the only one with any grounds for complaint, isn't squawking.

Business is mighty fine the way it is, so it would be best to call the whole thing off.

Rural free delivery service was started 50 years ago, on five experimental routes each about 17 miles long, in West Virginia.

Cheerful Rhubarb

Lou Rymkus, Cleveland Browns pro footballer, working as an umpire for All-American Girls Baseball league, finds it difficult to render a firm decision following an argument, wrapped in feminine charm, with Shoo-Shoo Wirth, South Bend Blue Sox shortstop, during game with Rockford Peaches in South Bend.

HOW THEY STAND

BIG EIGHT LEAGUE

Team	Won	Lost	Pct.
Ruston Vols	19	7	.731
Dubach	18	8	.692
Hodge	15	11	.577
Marion	14	12	.538
Bernice	13	13	.500
Ruston Rebs	12	14	.462
Farmerville	8	18	.308
Simsboro	5	21	.192

Today's Games
Marion at Bernice.
Dubach at Hodge.
Farmerville at Ruston Rebs.
Ruston Vols at Simsboro.

NATIONAL LEAGUE

Team	Won	Lost	Pct.
Brooklyn	65	43	.602
St. Louis	59	45	.567
New York	55	45	.550
Boston	57	49	.538
Cincinnati	52	59	.468
Chicago	49	57	.462
Pittsburgh	45	61	.425
Philadelphia	41	64	.390

Yesterday's Results
Boston 9, New York 4.
Philadelphia 5, Brooklyn 3.
Chicago 8-0, Cincinnati 1-5.
Pittsburgh 5, St. Louis 4.

Today's Games
Boston at New York (2)—Spahn (14-6) and Barrett (9-8) vs. Jansen (12-4) and Hansen (0-1).
Philadelphia at Brooklyn—Donelly (1-3) vs. Hatten (10-7).
Pittsburgh at St. Louis (2)—Roe (3-10) and Bonham (9-4) vs. Dickson (8-11) and Burkhart (2-4).
Cincinnati at Chicago—Vander Meer (5-10) vs. Lade (8-6).

AMERICAN LEAGUE

Team	Won	Lost	Pct.
New York	69	37	.651
Boston	56	47	.544
Detroit	54	46	.540
Philadelphia	54	51	.514
Cleveland	48	50	.490
Washington	45	54	.455
Chicago	48	58	.453
St. Louis	36	67	.350

Yesterday's Results
Philadelphia 8, Washington 1.
Cleveland 5-5, St. Louis 2-4 (2nd game, 10 innings).
Detroit 8, Chicago 4.
Boston 6, New York 4.

Today's Games
New York at Boston—Bevens (4-10) or Drews (4-2) vs. Dobson (12-6).
Washington at Philadelphia (2)—Pieretti (2-4) and Scarborough (3-6) vs. Flores (3-12) and Coleman (3-6).
St. Louis at Cleveland (2)—Kramer (8-11) and Zoldak (4-6) vs. Feller (13-8) and Black (9-7).
Chicago at Detroit—Lopat (9-10) vs. Hutchinson (11-4).

SOUTHERN ASSOCIATION

Team	Won	Lost	Pct.
Mobile	75	46	.620
New Orleans	74	50	.497
Nashville	63	57	.525
Chattanooga	62	61	.504
Birmingham	60	63	.488
Atlanta	58	61	.487
Memphis	53	67	.442
Little Rock	42	82	.339

Yesterday's Results
New Orleans 6, Atlanta 0.
Birmingham 5, Mobile 4.
Little Rock 6, Nashville 5.
Chattanooga 6, Memphis 2.

Today's Games
New Orleans at Atlanta (2).
Mobile at Birmingham (2).
Nashville at Little Rock (2).
Chattanooga at Memphis (2).

TEXAS LEAGUE

Team	Won	Lost	Pct.
Houston	77	44	.636
Fort Worth	72	47	.605
Dallas	62	61	.504
Tulsa	61	61	.500
Shreveport	60	61	.496
Oklahoma City	54	67	.446
Beaumont	52	72	.419
San Antonio	48	73	.397

Yesterday's Results
Dallas 6, Beaumont 2.
Shreveport 5, Fort Worth 2.
Oklahoma City 5, Houston 0.
San Antonio 7, Tulsa 3.

Today's Games
Dallas at Beaumont.
Fort Worth at Shreveport.
Oklahoma City at Houston.
Tulsa at San Antonio (2).

COTTON STATES LEAGUE

Team	Won	Lost	Pct.
Greenwood	72	32	.692
Greenville	71	33	.683
El Dorado	49	56	.467
Clarksdale	47	56	.456
Helena	37	67	.356
Hot Springs	34	66	.340

Yesterday's Results
El Dorado 2, Clarksdale 1.
Only game scheduled.

SOUTHEASTERN LEAGUE

Team	Won	Lost	Pct.
Vicksburg	63	50	.558
Pensacola	62	53	.539
Jackson	60	55	.522
Gadsden	59	57	.509
Montgomery	59	57	.509
Meridian	55	59	.482
Selma	50	63	.442
Anniston	51	65	.440

Yesterday's Results
Jackson 5, Selma 4.
Montgomery 8, Vicksburg 1
Meridian 8, Gadsden 7.
Pensacola 10, Anniston 3.

Today's Games
Montgomery at Vicksburg.
Selma at Jackson.
Anniston at Pensocola.
Gadsden at Meridian.

EVANGELINE LEAGUE

Team	Won	Lost	Pct.
New Iberia	63	45	.583
Thibodaux	61	46	.570
Hammond	61	49	.555
Alexandria	61	49	.555
Natchez	52	57	.477
Abbeville	46	61	.430
Baton Rouge	46	62	.426
Houma	45	66	.405

EVANGELINE LEAGUE

Yesterday's Results
Alexandria 4, New Iberia 1.
Hammond 5, Abbeville 2.
Thibodaux 8, Houma 4.
Baton Rouge 5, Natchez 2.

SOUTHERN

PELS SHUT OUT CRAX

ATLANTA, Aug. 9.—(AP)—The new Orleans Pelicans shut out Atlanta, 6-0, behind Walker Cress' effective eight-hit pitching for their fourth straight victory tonight. It was his 12th victory.

Score by innings:

		R	H	E
New Orleans	002 201 100—	6	10	0
Atlanta	000 000 000—	0	8	3

Cress and Walters; Thompson, Mistos (8) and Mathis.

TRAVS BEST VOLS

LITTLE ROCK, Aug. 9.—(AP)—The Little Rock Travelers came from behind with two runs in the eighth and scored another in the ninth tonight to defeat the Nashville Vols 6-5 and snap a four-game losing streak.

Score by innings:

		R	H	E
Nashville	200 001 110—	5	12	2
Little Rock	020 100 021—	6	11	1

Conger and Walker; Livengood, Lindquist (9) and Sears.

BARONS CHECK BEARS

BIRMINGHAM, Ala., Aug. 9.—(AP)—The Birmingham Barons ran up an early lead against Mobile and held it to down the Bears 5 and 4 here tonight in a game marked by fisticuffs between two players and their ejection from the game. Another player had to leave because of an injury.

Score by innings:

		R	H	E
Mobile	000 000 130 —	4	6	2
Birmingham	100 310 00x—	5	9	1

Hall and Dapper; Nelson and Kahn, Erautt (7).

		R	H	E
Chattanooga	000 311 100—	6	12	1
Memphis	100 000 100—	2	4	1

Pearson and Friar; Weiland, Appelby (9) and Riebe.

COTTON STATES LEAGUE

LIONS EDGE CLARKSDALE

EL DORADO, Ark., Aug. 9.—(AP)—El Dorado collected only two hits tonight but one of them was a homer by Catcher Davis and the Oilers edged Clarksdale, 2 to 1.

		R	H	E
Clarksdale	010 000 000—	1	5	2
El Dorado	000 001 01x—	2	2	2

Towles and Pardue; Kissko and Davis.

BLOCK GRIDDERS GET EARLY START

Squad Of 25 Boys Out For First Week's Work; Play L. T. I. Here First

JONESVILLE, La., Aug. 9.—(Special)—Beginning a task which could make him the "coach of the year" in Louisiana high school football, Frank Bishop this week began sending 25 prospective candidates for the Block High grid squad through pre-session workouts.

Block is returning to football wars after nearly a decade of inactivity on the gridiron. Townsmen are outfitting the squad and the parish school board selected Bishop from over 15 coaches who applied for the Block post.

Few of the 25 who have reported thus far have much weight and Bishop said he probably would rely on a razzle-dazzle style of play, using speed instead of power on the offense.

At least 15 more candidates are expected to report when school opens September 1. Some of the prospects from rural areas are at work now helping with corn and cotton crops.

Those now undergoing workouts include:

Billy Davis, Bud Wilson, George Boyd, Jr., Paul Jones, Calon McKee Crawford, Ted Collins, David Riggs, C. E. Cotton, Jack McGuyer, M. White, Jim Wilson, Aubrey Sanson, Pete White, Densil Humble, Merl Sanson, Gus Francis, Jerry Mclure, Howard Tarpley, Dudley Walker, Hilton Bordelon, Bobbie Fairbanks, Fred Parish, Edgar Lee Gibson, Charles Hildebrand, and Tommie Smith.

Two drills daily are being held by the Block gridders, one beginning at 9:30 a.m. and the other beginning at 2:30 p.m. Bishop, who learned his football as an All-Louisiana Intercollegiate conference guard at Louisiana Tech, spent most of this week teaching his inexperienced squad various positions and stances, along with fundamentals.

The Bears will begin the "rough stuff" Monday when they are issued helmets and shoulder pads for instruction in blocking and tackling. A blocking sled is being constructed for use by the linemen.

Opening game of the season will be in Monroe against the Louisiana Training Institute eleven on September 19.

Coach Bishop is still seeking contests for open dates with other teams beginning football this year or with Class B teams of established squads.

DOERRS' HOMERS

(Continued from Sixth Page)

Wertz, Benton, Evers. Double plays: Trout, Lake and Cullenbine; Mayo, Lake and Cullenbine 2. Left on bases: Chicago 7, Detroit 13. Bases on balls: Off Grove 3, Smith 5, Trout 1. Strikeouts: By Grove 1, Trout 2, Benton 2. Hits: Off Grove 10 in 5 innings; Trout 9 in 6 2-3; Smith 2 in 3; Benton 2 in 2 1-3. Winning pitcher: Trout. Losing pitcher: Grove. Umpires: Rommel, Passarella, Boyer. Time: 2:01. Attendance: 16,645.

A'S WIN WITH MARCHILDON

PHILADELPHIA, Aug. 9.—(AP)—Fidgety Phil Marchildon, brilliant Philadelphia Athletics' right hander, became the second pitcher in the American League to record as many as 14 victories today as he pitched the Mackmen to an 8 to 1 decision over the Washington Senators before 8,042 at Shibe Park.

Box score:

WASHINGTON	AB	R	H	PO	A	E
Yost, 3b	3	0	0	3	3	1
Lewis, rf	3	0	0	1	0	1
Grace, rf	1	0	1	1	0	0
Robertson, lf	3	0	0	2	0	0
Vernon, 1b	4	1	2	6	0	1
Spence, cf	4	0	0	2	0	0
Christman, ss	4	0	3	3	3	0
Priddy, 2b	4	0	1	5	4	1
Evans, c	4	0	0	1	1	0
Hudson, p	1	0	0	0	0	0
Candini, p	1	0	0	0	0	0
xTravis	1	0	0	0	0	0
Cary, p	0	0	0	0	0	0
Totals	33	1	7	24	11	4

xGrounded out for Candini in 8th.

PHILADELPHIA	AB	R	H	PO	A	E
Binks, lf-rf	4	1	0	3	0	0
Joost, ss	3	1	0	2	2	0
Valo, rf	1	0	0	1	0	0
McCosky, lf	2	1	1	1	0	0
Fain, 1b	4	1	1	7	0	0
Chapman, cf	2	2	0	2	0	0
Rosar, c	4	0	2	9	0	0
Suder, ss	4	0	0	0	4	0
Majeski, 3b	4	0	0	2	0	0
Marchildon, p	4	2	3	0	0	0
Totals	32	8	7	27	6	0

Score by innings:

Washington	000 000 001—1
Philadelphia	015 200 00x—8

Runs batted in: Suder, Machildon, Fain 2, Rosar 2, McCosky, Christman. Two-base hit: Vernon. Home run: Marchildon. Left on bases: Washington 7, Philadelphia 4. Base on balls: Off Marchildon 2, Hudson 2, Candini 1. Strikeouts: By Marchildon 6. Hits: Off Hudson 3 in 2 1-3 innings; Candini 4 in 4 2-3; Cary 0 in 1. Hit by pitcher: By Hudson (Valo). Losing pitcher: Hudson. Umpires: Berry, Weafer and Hubbard. Time of game: 1:45. Attendance: 8,042 paid.

INDIANS WIN TWO

CLEVELAND, Aug. 9.—(AP)—Manager Lou Boudreau of the Cleveland Indians drove in the winning run with a tenth-inning double today to defeat the St. Louis Browns, 5 to 4, after the Tribe took the first game in the double header, 5 to 2.

Box scores:

FIRST GAME

ST. LOUIS	AB	R	H	PO	A	E
Dillinger, 3b	3	0	2	0	3	0
Thompson, 2b	4	0	0	1	3	0
Coleman, rf	4	0	0	5	0	0
Heath, lf	4	0	0	3	0	0
V. Stephens, ss	3	1	1	2	1	0
Judnich, 1b	4	1	1	6	2	0
Zarilla, cf	4	0	0	4	0	0
Early, c	4	0	1	1	1	0
Muncrief, p	2	0	0	2	2	0
xLehner	1	0	1	0	0	0
W. Brown, p	0	0	0	0	0	0
xxSchultz	1	0	1	0	0	0
Totals	34	2	6	24	12	0

xSingled for Muncrief in 7th.
xxSingled for W. Brown in 9th.

CLEVELAND	AB	R	H	PO	A	E
Mitchell, cf	5	0	1	2	0	0
Edwards, lf	5	0	2	3	0	0
Peck, rf	4	0	2	2	0	0
Boudreau, ss	3	1	1	3	2	0
Robinson, 1b	4	0	1	10	0	3
Keltner, 3b	4	1	2	1	0	0
Gordon, 2b	3	1	1	0	6	0
Hegan, c	3	1	2	6	1	0
Lemon, p	3	1	1	0	2	0
Totals	34	5	13	27	11	3

Score by innings:

St. Louis	020 000 000—2
Cleveland	020 300 00x—5

Runs batted in—Robinson, Hegan, Lemon 2, Mitchell. Two base hits—Judnich. Three base hits—Boudreau, Lemon. Sacrifices—Boudreau, Hegan. Double play—Muncrief, V. Stephens and Judnich. Left on bases—St. Louis 9, Cleveland 9. Bases on balls—Lemon 4, W. Brown 2. Strikeouts—Lemon 4, W. Brown 1. Hits—off Muncrief 11 in 6 innings, W. Brown 2 in 2.

The Hard Way

Charles Comiskey, heir to the Chicago White Sox, learns the operation of the parent club's farm system in all its phases as he helps out in a hot dog stand in the class B Hawk club in Waterloo, Ia.

Wild pitch—Lemon. Losing pitcher—Muncrief. Umpires—Grieve, McKinley, Jones and McGowan. Time 1:57.

SECOND GAME

ST. LOUIS	AB	R	H	PO	A	E
Dillinger, 3b	5	0	0	3	3	0
Coleman, rf	5	1	0	1	0	0
Lehner, cf	5	2	2	4	0	0
Heath, lf	3	1	1	3	0	0
Zarilla, lf	0	0	0	1	0	0
V. Stephens, ss	5	0	0	2	4	0
Judnich, 1b	4	0	1	10	0	0
Thompson, 2b	3	0	3	2	5	0
Moss, c	3	0	0	3	0	0
xSchultz	1	0	0	0	0	0
Early, c	0	0	0	0	0	0
Sanford, p	4	0	0	0	1	0
Totals	38	4	7	y29	13	0

xFlied out for Moss in 10th.
yTwo out when winning run scored.

CLEVELAND	AB	R	H	PO	A	E
Mitchell, cf	5	0	2	7	0	1
Edwards, lf	5	0	0	5	0	0
Peck, rf	5	1	1	0	0	0
Boudreau, ss	4	0	2	3	2	0
Robinson, 1b	4	1	0	10	0	0
Keltner, 3b	4	1	1	1	2	1
Gordon, 2b	3	1	1	2	2	0
Lopez, c	2	0	0	2	0	0
zDoby	0	1	0	0	0	0
B. Stephens, p	1	0	0	0	1	0
Embree, p	2	0	0	0	1	0
zzFleming	1	0	1	0	0	0
Hegan, c	1	0	0	0	0	0
Totals	37	5	8	30	8	2

zWalked for Lopez in 7th.
zzDoubled for Embree in 7th.

Score by innings:

St. Louis	001 030 000 0—4
Cleveland	000 000 400 1—5

Runs batted in—Heath, V. Stephens, Thompson 2, Gordon, Fleming 3, Boudreau. Two base hits—Lehner 2, Fleming, Boudreau. Sacrifice—Sanford. Left on bases—St. Louis 11, Cleveland 5. Bases on balls—Sanford 2, Embree 3, Stephens 3. Strikeouts—Embree 2, Sanford 2. Hits—off Embree 7 in 7 innings, Stephens none in 3. Winning pitcher—B. Stephens. Umpires—McKinley, Jones, McGowan and Grieve. Time—2:18. Attendance — 9,392 (paid).

EVANGELINE LEAGUE

BERRIES MASTER A'S

ABBEVILLE, La., Aug. 9.—(AP)—The Hammond Berries shaded the Abbeville A's here tonight, 5-2.

The Berries had eight hits to seven for the A's but what counted was that the Berries bunched four of theirs in the second frame for four runs. They added the fifth tally in the sixth.

Mouledous, on the mound for the Berries, led his mates at the plate with two hits for three trips. Cox upheld the Abbeville end with two for four.

Score by innings:

		R	H	E
Hammond	040 001 000—	5	8	3
Abbeville	200 000 000—	2	7	2

Mouledous and O'Connor; Jacome and Atwood.

ACES CHECK PELS

ALEXANDRIA, La., Aug. 9.—(AP)—Alexandria Aces, in a tie for third, cut a full game off New Iberia's Evangeline League lead here tonight by defeating the Pelicans, 4-1, before 3,156 fans.

Leroy Youngblood turned in his best performance this season when he scattered four Pelican hits, struckout seven ad walked two, every Ace scored at least one hit.

Nef Iberia's lone tally, in the fifth, was unearned when Cross bobbled Dean's grounder. Dean later scored on a single by Leslie.

Score by innings:

		R	H	E
New Iberia	000 010 000 —	1	4	2
Alexandria	000 300 01x—	4	10	3

Barrett and D. Donnack; Youngblood and Smith.

THIBODAUX SLAMS INDIANS

HOUMA, La., Aug. 9.—(AP)—Lewis slammed out a homer with three mates aboard in the fourth frame here tonight to sew up an 8-4 victory for the Thibodaux Giants over the Houma Indians.

It was a 17-hit game, with the Giants getting 10 and the Indians 7.

Shephard also homered for the Giants.

Score by innings:

		R	H	E
Thibodaux	020 402 000—	8	10	1
Houma	100 010 200—	4	7	1

Kanagy, Johnson and Gautreaux; Washburn, Frey, Gilreath and Tracy.

STICKS WHIP GIANTS

BATON ROUGE, La., Aug. 9.—(AP)—The Baton Rouge Red Sticks defeated the Natchez Giants 5-2 here tonight in an argument-filled contest in which Manager Barney DeForfe of Natchez was ejected and Skipper Eddie Moore, of the Sticks was ordered to subside.

Bill David hurled four-hit ball for the Sticks, but it took three double plays to pull him out of holes he got into when he issued seven free passes.

Bill Godwin, Natchez shortstop, drove one out of the park in the sixth.

Score by innings:

		R	H	E
Natchez	000 002 000 —	2	4	0
Baton Rouge	002 201 00x—	5	7	1

Rorie and Sierotko; David and Isringhaus.

More than 90 per cent of domestic packaged shipments are made in some type of fiber containers.

PHILS CHOKE

(Continued from Sixth Page)

Sacrifices—Baumholtz, Zientara. Left on bases—Cincinnati 5; Chicago 11. Bases on balls—Lively 4, Passeau 1, Chipman 1. Strikeouts—Lively 10, Passeau 1, Chipman 1, Wyse 2, Kush 1. Hits—off Passeau 6 in 4 innings (none on when relieve in 5th) Chipman 1 in 1; Wyse 0 in 2; Kush 1 in 2. Losing pitcher—Passeau. Umpires—Henline, Stewart and Magerkurth. Time—2:16. Attendance (actual)—31,973.

BRAVES TRIM GIANTS

NEW YORK, Aug. 9.—(AP)—Johnny Sain, one of the two 20-game winners in the National League last year, gained his 16th triumph of the season today, as the Boston Braves won their second in a row from the New York Giants 9-5.

BOSTON	AB	R	H	PO	A	E
Holmes, rf	5	2	3	4	0	0
M. McCormick, cf-lf	4	0	0	2	1	0
Litwhiler, lf	0	1	0	0	0	0
Hopp, cf	4	1	1	2	0	0
Elliott, 3b	5	1	3	1	3	0
F. McCormick, 1b	4	2	1	8	0	0
Ryan, 2b	4	2	3	5	4	0
Fernandez, ss	4	0	2	0	2	0
Camelli, c	5	0	1	5	0	0
Sain, p	4	0	1	0	1	0
Totals	35	9	15	27	11	0

NEW YORK	AB	R	H	PO	A	E
Rigney, 2b	4	0	0	4	4	0
Kerr, ss	4	0	1	2	3	0
Thomson, cf	4	3	2	2	0	0
Mize, 1b	4	1	2	10	2	0
Marshall, cf	4	0	2	0	0	0
Cooper, c	4	0	2	2	0	0
Lohrke, 3b	4	0	0	1	5	2
Koslo, p	0	0	0	0	0	0
Beggs, p	2	0	1	0	0	0
zLafata	1	0	0	0	0	0
Jones, p	0	0	0	0	0	0
zzLombardi	1	0	0	0	0	0
Totals	36	4	10	27	14	2

zGrounded out for Beggs in 7th.
zzGrounded out for Jones in 9th.

Score by innings:

Boston	510 000 300—9
New York	100 100 020—4

Runs batted in: Elliott 2, Ryan 4, Mize 3, Cooper, F. McCormick, Fernandez. Two-base hits: Thompson, Marshall. Home runs: Ryan, Mize. Sacrifices: M. McCormick, Ryan, Fernandez. Left on bases: Boston 8, New York 5. Bases on balls: Off Koslo 2. Strikeouts: By Sain 4, Beggs 1. Hits: Off Koslo 3 in 1-3 innings; Beggs 10 in 6 2-3; Jones 2 in 2. Losing pitcher: Koslo. Umpires: Reardon and Goetz. Time 1:59. Attendance: 21,024 paid.

BUCS HALT CARDS

ST. LOUIS, Aug. 9.—(AP)—An eighth inning home run by Hank Greenberg ended the St. Louis Cardinals victory streak as the Pittsburgh Pirates defeated the Birds, 5 to 4, tonight, keeping the losers four games behind the league leading Brooklyn Dodgers. St. Louis tied the score three times but failed to match the last run in their two times at bat.

Box score:

PITTSBURGH	AB	R	H	PO	A	E
Cox, ss	5	1	1	4	4	0
Russell, cf	5	0	1	2	0	0
Gustine, 3b	4	1	1	2	1	0
Kiner, lf	2	1	1	6	0	0
Greenberg, 1b	3	2	1	6	0	0
Westlake, rf	5	0	0	2	0	0
Bloodworth, 2b	4	0	2	3	3	0
Kluttz, c	4	0	0	1	0	0
Howell, c	0	0	0	0	0	0
Quenn, p	2	0	1	0	0	0
Singleton, p	1	0	0	1	2	0
Higbe, p	1	0	0	0	0	0
Totals	35	5	9	27	10	0

ST. LOUIS	AB	R	H	PO	A	E
Schoendienst, 2b	5	0	1	4	1	0
Dusak, cf	5	1	2	4	0	0
Musial, 1b	4	0	1	9	0	0
Slaughter, lf	3	1	1	2	0	0
Northey, rf	2	0	0	1	0	0
Kurowski, 3b	3	1	1	2	5	0
Marion, ss	4	1	1	0	3	0
Rice, c	4	0	0	5	0	0
Pollet, p	2	0	1	0	2	0
zMedwick	1	0	0	0	0	0
Totals	33	4	8	27	11	0

zLined out for Pollet in 9th.

Score by innings:

Pittsburgh	000 201 110—5
St. Louis	000 021 100—4

Runs batted in: Kiner, Bloodworth 2, Rice, Pollet, Kurowski, Greenberg, Gustine. Two base hits: Scoendienst, Marion, Gustine. Home runs: Kiner, Greenberg. Stolen base: Westlake. Double plays: Marion, Schoendienst and Musial; Gustine, Bloodworth and Greenberg; Singleton and Bloodworth. Left on bases: Pittsburgh 6, St. Louis 7. Bases on balls: Queen 3, Singleton 2, Pollet 3. Strikeouts: Qleen 1, Pollet 3. Hits: Off Queen 6 in 5 innings (none out in 6th), off Singleton 2 in 1 2/3; off Higbe 0 in 2 1/3. Passed balls: Rice, Kluttz. Winning pitcher: Higbe. Umpires: Barlick, Gore and Pinelli. Time: 2:15. Attendance 20,320 (paid).

Actor

The Detroit Tigers offered Cameron Mitchell, owner of this photogenic face and hurler for the Culver City Calif., ballclub, a chance to pitch in the big time. But Mitchell turned down a baseball future for a movie contract.

MONROE ROYALS INVADE FARMERVILLE FOR GAME

The Monroe Royals Deluxe, Negro semi-pro baseball club, travel to Farmerville this afternoon for a game with the Farmerville Eagles at 3 o'clock.

Manager Joe Gulley, whose Royals have been playing impressive ball lately, also declared his club was seeking to get a game with their hometown rivals, the Cinderella Sports, but so far had failed to get a date.

LEGION GOLF MEET SLATED THIS WEEK

NEW ORLEANS, Aug. 9.—(Special)—The Louisiana department of the American Legion completes the first full year of its athletic program next week-end when Legionnaires from all over the state tee off in the department's championship golf tournament.

Open to any Legionnaire in Louisiana, the tourney will be held in Lafayette, August 16-17, at the City Park links, with headquarters in the Evangeline Hotel. No advance registration is necessary and contestants can register at the course on opening day.

Eighteen holes will be played each day and competition is scheduled both for four-man teams and for individuals. Scores will be figured from scratch and handicap (six blind holes), while players will compete in both classes in each division simultaneously.

"The most attractive feature of the tournament," Bud Lorio, assistant state adjutant in charge of athletics, said here today, "is that you don't have to be a crackerjack golfer to walk off with a prize. The handicap arrangement gives everybody a chance."

Trophies will be awarded in all diisvions, he said, as well as in special events.

During the past year, all-Legionnaire teams have met in state-wide competition in basketball, softball and bowling.

Red River No. 116 of Coushatta won the basketball title March 9 in a tournament held in Paplan. Loo-Wag-Ran Post No. 285, New Orleans, and Nicholson Post. No. 38, Baton Rouge, were declared bowling champions in a tournament here April 26-27. The state softball champion is expected to be decided some time this month.

Stanley Martin-Felix Ducrest Post No. 69, Lafayette, will be host during the golf tournament.

SIG HAAS & SONS
Just in time for vacations!
GET-ACQUAINTED
SALE
MEN'S FINE
SPORT SHOES
Drastically Reduced!
NATIONALLY KNOWN
VALUES UP TO $13.50
Re-priced as Low As
$7.95
SLIPPERS
Sale includes exceptional selections of slippers repriced below replacement cost.
SIG. HAAS & SONS
Men's Wear — Only The Best
119 DeSiard St. Phone 165

SIG HAAS & SONS

Destination—Fun!
... in Smart-Quality
SPORT SHIRTS
By—Van Heusen
—Arrow
—Alpine
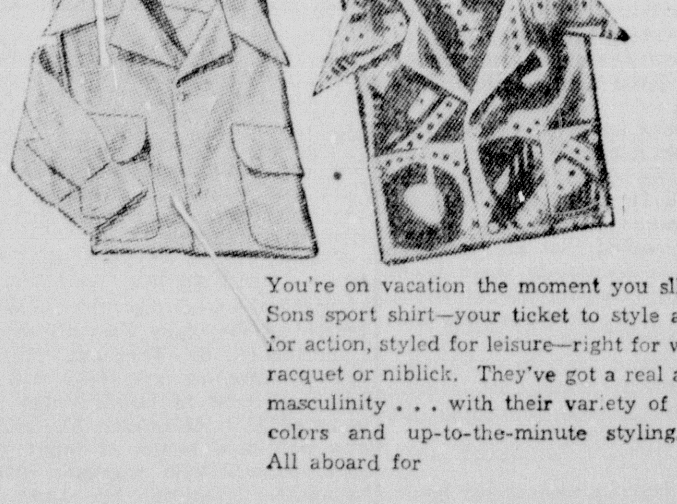
You're on vacation the moment you slip into a Sig Haas & Sons sport shirt—your ticket to style and comfort! Stitched for action, styled for leisure—right for wielding rod-and-reel, racquet or niblick. They've got a real air of happy-go-lucky masculinity . . . with their variety of friendly fabrics, cool colors and up-to-the-minute styling. Vacation bound? All aboard for
SIG HAAS & SONS
"ONLY THE BEST"
119 DESIARD STREET PHONE 165

OUACHITA PARISH LIONS OPEN GRID WORK HERE TOMORROW

Hodgins' Charges Have Less Than Month To Prepare For Opener

Football practice, despite the absence of "football weather," opens for the Ouachita Parish High School Lions tomorrow afternoon, Coach Jim Hodgins announced last night.

Even as torrid summer temperatures still prevail, Coach Hodgins said candidates for the Lion eleven were being summoned to report to the O. P. H. S. gymnasium tomorrow afternoon at one o'clock when equipment will be issued and a practice session will follow.

With less than a month in which to prepare for their season opener against the Jonesboro-Hodge High School Tigers here September 5, Coach Hodgins said plenty of hard work was in store and that drills would be held twice daily, beginning Tuesday and continuing until school opens for classes September 10.

Returning backfield material, well fixed with regulars from last fall and lettermen, should be all right, but Coach Hodgins and his chief aide, Herbert Holliman, are faced with a big task in the rebuilding of the Lion forward wall.

End Robert Kirby and Guard Charles Venable are the only regulars returning from the 1946 line, but lettermen are available to fill the gaps.

Other top line candidates are expected to be James Perry, end; Bobby Bruce, right tackle; Quinn Becker, right guard, and Jack Smith, center, all lettermen. Kendall Bailey, who lettered in the backfield last season, is due to perform at a guard this year. Other likely looking linemen are Tommy Wilson, Bobby Dale, Bill Worley, and Frank Darden, tackles; Bert DeLoach, end, and Wayne McDonald, center, whose father played tackle at Ouachita 18 years ago.

Heading the backfield delegation are Eddie Moss, quarterback; E. J. Sievers, "Buster" King, and Mark Boatright, halfbacks, all regulars last seanon; and Lawson Fleming, fullback, and Jarrell Matkins, halfback, who lettered last year. Other prospective backfield performers are Short and Billy Milstead, blocking backs.

Three new additions, who earned football letters elsewhere, are also reported at Ouachita. They are "Red" Phillips, fullback, from Pensacola, Fla., and the Clifford brothers, Charles and Buddy, from Opelousas, who played basketball for the Lions last winter.

BOWLING CLASSES TO BE CONDUCTED

Classes of instruction for beginners in bowling will be offered at Snappy Bowling Lanes daily, beginning tomorrow, from 10 a. m. until noon, it was announced last night. Special classes will be offered for women and children.

Plans are also in the making for the opening of the bowling season here September 1 and several leagues are expected to be organized.

Snappy Lanes also plans to sponsor an amateur tournament this season with valuable prizes to be awarded contenders.

SOUTHEASTERN

Anniston	100 000 011—	3	7	4
Pensacola	004 101 04x—	10	11	1

Hill, Herrington (7) and Isert; Wentworth and Laskowski.

Selma	001 010 200—	4	12	2
Jackson	020 000 102—	5	10	0

Howard and Hutto; Flowers and Doolittle.

Montgomery	030 204 002—	8	11	1
Vicksburg	000 010 000—	1	6	1

DeMoran, Ferguson (8) and Deem; Poole and Kratzer, Tschudin.

Gadsden	500 010 001 00—	7	9	2
Meridian	000 200 041 01—	8	16	3

Rhodes, McClure (9) and Radakovich; Beyk, Payne (2), Byers (9) and Brusa.

LITTLE SIX LEAGUE

STANDINGS

Team	Won	Lost	Pct.
Nip and Tuck	10	2	.833
Point	10	2	.833
Lapine	5	7	.417
White's Ferry	5	7	.417
Downsville	4	8	.333
Natchitoches Road	2	10	.167

Today's Games

Point at Nip and Tuck.

Downsville vs. Lapine, at Calhoun.

White's Ferry at Natchitoches Road.

ODOM

(Continued from First Page)

difference from New York to Tokyo, giving him an actual advantage of several hours since he has less mileage still to cover.

Odom saved time by short ground stops and by flying direct from Calcutta to Tokyo, skipping the Shanghai stop of the previous flight.

He appeared more tense and nervous than tired, but said, "I'm getting pretty sleepy."

He added that he intended to start taking stay-awake drugs on the Pacific hop. He does not smoke.

Striding about in a long peaked flier's cap and a gray business suit adorned with a French medal for endurance, presented during his Paris stop, Odom supervised the installation of batteries and radio parts which he had ordered in advance.

He downed a light breakfast of s[illegible]mbled eggs and coffee, saying he [illegible] not hungry.

[illegible]red shower facilities, Odom de[illegible]ed, remarking with a smile, "I [illegible]n't been away from home long enough to get dirty."

While the plane was taking aboard 1,875 gallons of gasoline and 20 gallons of oil, he took a brief nap on one wing.

About 200 persons, including air force personnel and women and children who had waited several hours, stood around the plane.

The weather was warm and dry, and the Pacific forecast was good, drawing from Odom the farewell comment.

"Bad weather has greeted me every place up to now; it's been hard to keep water off the windshield."

Star Turns Priest

Jose Mojica, one of the most glamorous Mexican opera and movie stars, whose passionate love scenes thrilled thousands of Latin American women, was ordained Father Jose Francisco de Guadalupe in Lima, Peru. Overflow crowds, including many hysterical women, surrounded the Cathedral of St. Francis of Assisi during the ceremony.

INDIA

(Continued from First Page)

countries the day represents all the Fourths of July and French Bastille days rolled into one.

The public celebrations started today, coinciding with the anniversary of the congress party's launching of its civil disobedience campaign, Aug. 9, 1942. Processions were climaxed by many public rallies.

Freedom is expected to bring quickly many visible changes both in India and Pakistan. The nationalists are frankly determined to shove English out as the principal language.

Nearly 400 languages and dialects are spoken in India and arguments are progressing over the efforts of nationalists to restore Hindu as India's official language.

Urdu, which is of Persian origin, is unopposed as the official language of Pakistan. Indian language phrases are being used by telephone operators in some sections and tutors are doing a big business teaching Europeans and Americans who have never before learned the Indian languages.

Congress leaders are appealing to the people to abandon European dress and manners.

Prohibition and bans on horse race betting and other gambling are well on the way.

Strong forces are working to make slaughter of cows a criminal offense in Hindu India where the cow is a sacred animal.

India's vigorous action to help Indonesia, with the strong backing of Pakistan, shot her into the international limelight.

It was the first ray of light in both countries on foreign policy, about which leaders are very silent. Soviet Russia is a very near neighbor, with Russian borders touching Pakistan. Officials of India and Pakistan are walking carefully.

JEWISH LAND MINE WRECKS CRACK TRAIN

JERUSALEM, Aug. 9.—(AP)—Four military coaches of the crack "Egypt Express" were blasted off the tracks by a mine near Lydda today. The Jewish engineer was buried under the debris and killed but the fireman and several soldiers escaped with minor injuries, a government announcement said.

The announcement added that a police patrol in the vicinity chased three Jews from the scene on foot, exchanged fire with them and arrested two. One of the Jews was injured.

The train was carrying British troops returning from leave in Cairo to Haifa.

Three months ago the Egypt Express was attacked by bombs and gunfire which killed five men and wounded 20 others.

Arrests of Jewish leaders which were begun Wednesday with the detention of three mayors and 40 others continued today with the arrest of Editor Isaac Remba of the right-wing newspaper "Hamashkif" and two others.

SHREVEPORT WATER PROBLEM IMPROVES

SHREVEPORT, La., Aug. 9.—(AP)—"Because of the co-operation of the public, the water situation in Shreveport is greatly improved over conditions Friday," Joe Pratt, commissioner of public utilities, stated today.

Pratt said that a state of emergency still exists but that all pumps were back in working order by 0:30 a. m., Saturday and the city's water supply should be more nearly normal Sunday.

There were no breakdowns Saturday in the network of pumps and lines bringing water to the city from Cross Lake. However, Pratt said, the water situation ni the city still is critical. He asked that Shreveporters refrain from sprinkling their lawns and washing cars over the week-end.

A booster pump at the spilway dam was decommissioned early Friday, causing much of the city to be completely without water for several hours. Water pressure throughout the city Friday was low.

HUGHES

(Continued from First Page)

dence" that his company and Lockheed aircraft corporation submitted practically the same design for a twin-engine interceptor plane.

Hughes said that despite the fact that he finished what he called a "brave and unprecedented" design first, he said he was forced by the army to wait four months until Lockheed could get its drawings ready.

Then, he testified, the army let the contract for what has been known as the "P-38" to Lockheed.

He said that the army previously had turned down his monoplane design, which was copied in the Jap "Zeroes" despite the fact that he set a trans-continental record of seven and one half hours "and it took the army with all of its planes eight years to break it."

Of his flying boat he said it will not break any speed or long range flight records because "it is not tremendously efficient."

He said test flights are being held up because no satisfactory control system has been worked out.

The Hollywood plane builder denied that he had made any profit out of a $20,000,000 government contract to build the ship after the committee had barred testimony from Hugh Fulton, its former counsel.

Fulton told reporters he wanted a chance to answer "certain falsehoods that have gone into the record about me." But Chairman Ferguson, Republican, Michigan, of the sub-committee conducting hearings into Hughes' operations ruled that Fulton could not testify.

Senator Pepper, Democrat, Florida, asked Hughes if he expected to make any profit out of constructing the 200-ton flying boat.

"I don't see how I could have, senator," the witness replied, "since any profit specifically was precluded in the contract. It's as plain as the nose on your face that a loss had to be sustained."

Asserting that he still is spending "a great deal of my time" on the project after five years of efforts, Hughes declared:

"I put the sweat of my life in this thing. I have my reputation rolled up in it and I have stated several times that if it is a failure, I would leave the country. I mean that."

The Hughes plane, constructed under wartime contracts, has not yet been flown.

Ferguson wanted to know when the size of the flying boat was changed from 200,000 to 400,000 pounds.

Hughes read his previous testimony at a closed hearing last February at which he estimated it was about two months after the original letter of intent, preceding the formal contract. That letter was dated September 17, 1942.

Ferguson wanted to know whether he had conferred with the RFC and the defense plants corporation about the change in size.

Hughes said he probably had talked with their representatives.

He said he did not believe he had any written approval of the change, but added that "the fact that the change was well known" to government agencies before it was made indicates they did not disapprove.

The change in size was not made all at once, he said.

"I would say it was gradual progression," Hughes continued.

Ferguson wanted to know whether the army and navy had approved the design changes, and Hughes said he didn't think so.

Ferguson asked whether John Meyer, Hughes' still missing publicity man, had a hand in obtaining the contract.

"You have the records, senator," Hughes replied, "you know whether he was working for me then."

Ferguson pressed for a reply.

"I don't remember whether he was working for me then," Hughes said. "I should say further that I don't recall his working on the cargo plane contract."

Ferguson said his subpoena servers had failed to locate Meyer. Hughes refused yesterday to try to hunt him up, telling Ferguson the chairman should have asked all his questions when he had Meyer on the stand before.

The chairman told reporters the committee has been in touch with former Col. James G. Hall, who followed Elliott Roosevelt to a position of authority in army photographic reconnaissance work.

The committee has expense accounts of Meyer purporting to show heavy entertainment of Hall at hotels and night spots on both coasts.

Ferguson said Hall has been in South America. The committee wants to question him, he said, as "a material witness."

With Hughes on the stand, Ferguson inquired about official reports of government officials that engineers assigned to the flying boat were working some of the time on other Hughes projects.

Hughes said that if that was the case, it was unintentional. He said his company went to a lot of trouble and expense to "isolate" the cargo plane project so that nothing would be charged to it incorrectly.

Hughes said that in addition to his flying boat at least 61 planes of different types were ordered by the government before and during the war and never were completed in time for the war.

Some he said have been finished since and will be sold for commercial flying. And, he said, the government paid for the cost of developing them.

"I have researched all the other large planes designed and built in the last seven years," Hughes said. "And I have discovered that this flying boat will cost the government less per pound, and has taken less time per pound to complete, than any other plane—that is the first design, the prototype."

Senator Pepper (D.-Fla.) asked him to repeat that. He did.

And he added that the criticism leveled at the plane was unjustified.

Questioned by Ferguson, Hughes acknowledged at one point that he had registered at hotels under the name of J. B. Alexander. He said he also had used names of other persons, persons who wouldn't object, to escape attention by insurance agents and others.

Ferguson never brought out why he was interested in the matter.

Hughes had said earlier that one of the reasons army officers "hated" him was that one of his employes, J. B. Alexander, had protested it was unfair to swing a contract for Interceptors to Lockheed.

Hughes had testified that after the army turned down an order for the ship in which he set new speed records before the war, it asked him to design an Interceptor.

He said he got the idea for a twin-engine fighter and went ahead with it somewhat fearfully. He said he was "sure" no one else had considered such a plane.

But when the design was ready for submission, he said, the army told him he would have to sit on it while Lockheed designed a plane. After taking some of his laid-off employes, Hughes said, Lockheed came along with a twin-engine plan and got the contract.

Years later, he said, he heard that J. B. Alexander "quarreled" with officers at Wright Field, Dayton, Ohio, claiming "favoritism" was shown Lockheed.

Hughes said members of the evaluation board told him his design was better liked but that there was some feeling Lockheed could produce more planes because of a "slightly" bigger plant.

There was a brief pause for a slight row when Ferguson started to switch to another subject.

Hughes—"You broke in on me—as usual!"

Ferguson—"You can go ahead, without criticizing the committee."

Hughes—"You criticize me frequently. You read a piece—."

Ferguson—"I thought it was a proper question."

Hughes—"I don't dispute it was a proper question. I dispute that you broke in on me while I was trying to answer another."

To get back to Alexander, Hughes resumed, apparently his remarks "caused a bad feeling at Wright field toward me and my company."

"I couldn't get to first base selling anything to the army," he said, "although I had an outstanding record as a pilot and designer."

Hughes said he felt he got "rough treatment." But he said he decided to use his own money and develop secretly a plane "so sensational the army would have to accept it."

That was the D-2, a plastic two-engine medium bomber which later was converted into the XF-11 reconnaissance model for which he finally got a contract.

The army didn't like him, Hughes said, for some additional reasons One was that he built the plane behind locked doors and ordered that no outsiders be admitted.

He said he wouldn't have gone to the extent of barring Gen. H. H. Arnold, wartime chief of the air force. But he said his orders were carried out by others when Arnold wanted to see the plane while on a trip to California.

As a result of the accumulation of these incidents and the Alexander affair, Hughes said, "the army didn't want to touch me with a 10-foot pole."

So, he said, he wound up with two contracts half way through the war, contracts that were not finished during the war and that "nobody else could have completed."

Getting back to the flying cargo carrier, Hughes said he supposed it was "extremely doubtful" another approximating it ever will be built. Certainly, he said, it would be of metal rather than wood.

His contract, he said, forbade use of scarce materials. Use of wood, he said, is partly responsible for a loss of efficiency.

Longer than a football field, as tall as a five-story building, the plane has almost three times the wing area of the largest ship built to date, Hughes said.

Not even in an emergency, he said, could a pilot operate its controls manually. He said that provides the big problem now — power-operated controls—but he thinks it is licked.

The plane has passed the barrier in size where manual operation becomes impossible and power takes over, he said. And it may have gone beyond the point at which efficiency no longer increases with size.

If the plane is a success, he said, it should be of great value to the nation in showing what can be done in designing and constructing big planes.

But, he said, he is "not promising to complete the job." He hopes he can, he said, but he may be unable to do so financially.

At the outset of today's hearing, Ferguson refused Hugh Fulton, one-time chief counsel of the committee, the opportunity to testify on testimony by Senator Brewster, Republican, Maine, that Fulton attempted to stall off the inquiry in behalf of Hughes.

Ferguson said the committee could not get anywhere if it took more time out on such issues as the feud between Hughes and Brewster, who is chairman of the committee.

Brewster left today for a Maine vacation. He and Hughes have argued back and forth for weeks over a Hughes charge that Brewster offered to call off the inquiry if Hughes would agree to a merger of Trans-World Airline and Pan-American Airways. He said he could not have been called as a witness "without endangering" Brewster.

Fulton said he knew nothing of any offer by Brewster to call off the inquiry, but he said:

"Brewster was utterly unable to take issue with the fundamental charge of Hughes that while Brewster was chairman of the committee investigating Hughes, and had occasion to meet Hughes only in connection with that investigation, Brewster used that opportunity.

"1. To obtain free transportation, and

"2. To attempt to sell Hughes on a program to which he was known to be bitterly and publicly opposed."

CINDERELLA SPORTS PLAY HODGE NEGRO CLUB TODAY

The Cinderella Sports of Monroe and the Hodge Black Wa-Ha's, rivals for Negro baseball supremacy in north Louisiana, clash here this afternoon at 3 o'clock at Casino Park.

The Casino Park management is also tagging it "appreciation day," and is urging followers of the Sports to shower their favorite players with gifts of any description during today's game.

Although Cape Town in southern Africa is nearer the South Pole than west coast areas farther north, the city is warmer than those areas because of the effects of ocean currents.

STUDY

(Continued from First Page)

British and American governments had about decided on placing management of the pits under a German board chosen both from the British and American zone.

Today's development was the latest in a long series beginning in mid-July when reports from Berlin indicated that British and American zone authorities had reached substantial agreement on a plan to lift the level of German industry to approximately 11,000,000 or 12,000,000 tons of steel annually. Present steel output is less than half that.

The French protested that any such British-American move at this time, without adequate regard to French views on revival of German industry, probably would wreck efforts in Paris to lay down a recovery program as part of the Marshall self-help plan for the economic revival of Europe.

The French view evidently embraced the contention that French communists would try to take political advantage of a German level of industry increase in order to upset the present French government whtich is supporting the Marshall plan. European communists have attacked the plan as essentially a device for rebuilding Germany.

The connection between coal mine control and industrial production for Germany evidently lies mainly in the fact that both subjects are under consideration by the British and Americans and the French have strong views on both.

It is not expected that Marshall's expressed willingness to get the French views on mine management will alter plans for a British-American meeting of technical experts opening here Tuesday to consider means of boosting German coal output. Such an increase is considered by Marshall to be absolutely essential to successful European recovery.

In revealing the American position on the French protests, the United States made public the text of two notes, one on July 21 and the other today, both delivered to the French government through the American embassy in Paris.

The July 21 note recalled to Bidault that on July 18 Marshall had sent him a message the nature of which has not been officially disclosed. However, it appeared that that message was simply Marshall's assurance after hearing the French protest from Ambassador Henri Bonnet, that the United States would give sympathetic consideration to the French arguments.

The July 21 note informed Bidault that Marshall had taken up the situation with British Foreign Minister Bevin and that he expected to know the views of the British government on it within a few days.

Subsequently, today's developments indicated the British agreed with the idea of holding a three power meeting to go over the French position in detail and also to explain the level of industry plan formally to the French.

Today's note said:

"The United States government is prepared to agree to meetings without delay between representatives of the United States, United Kingdom and French governments on the subject of the revised level of industry plan in order that the French views may be considered and objectives of the plan explored and explained before the plan is finally formulated and adopted by the United States and United Kingdom governments."

The time and place of the meeting, the state department said, will be announced later.

The American note made two points clear about the situation:

1. The French are not being promised any sort of right of decision or veto over the proposition to increase the level of industry in the British and American zones.

2. On the other hand, the French now have every assurance of full consultation and opportunity to argue out with the United States and Britain their views before any level of industry change is made effective.

The French favor increasing the output of German coal mines to the limit, but they contend that the coal should be used as far as possible for heavy industry manufacturing outside rather than inside Germany.

CORN

(Continued from First Page)

closed at $2.83 3/4, making the fourth time this week that a new record high in the board's 99-year history has been set.

During the past week corn futures have advanced 20 7/8 to 24 1/4 cents a bushel in one of the most spectacular returns in the board's history. From the lows of July 1, the end of the period of heavy moisture, corn has seared 55 1/4 to 57 7/8 cents a bushel.

Wheat and oats shared the corn advance. All oats futures went to new highs since trading in the various contracts now on the boards started, as did all wheat deliveries except July, 1948.

A. J. Surratt, Illinois crop statistician, said that some corn was firing in a few southern Illinois localities. This means that the leaves are turning brown and curling, a development which retards growth.

The Iowa Crop and Livestock Reporting Service said 10 more days without rain would seriously cut production prospects. Carl Magone and Herb Howell, Iowa State college economists, emphasized the situation was not as critical as in the 1934 and 1935 drought years.

A cheering report came from Ohio, where the hot weather has been accompanied by frequent showers and the crop has been making up ground lost this spring.

Since the start of the season corn has been in trouble. A late spring delayed planting. Now the dry earth is relaxing growth. These developments are considered serious by grain experts because they enhance the prospect that an early frost will damage a crop not fully matured.

Crop experts said that in some cases the ground was worked and cultivated when it was too wet this spring. Now it is cracking under the summer sun, they said, permitting the air to go down into the ground to damage the root system.

The rate of scrapping motor vehicles in the United States from 1942 through 1946 was only 40 per cent of the rate at which they were scrapped in the 1937-1941 period.

FREDERICK HOLT DIES IN MONROE

Prominent Lake Providence Businessman Succumbs In Local Hospital

Frederick William Holt, 69, prominent Lake Providence businessman, died in a Monroe hospital yesterday morning at 5 o'clock after a week's illness.

Mr. Holt, operator of a Lake Providence hotel and a former East Carroll parish police juror, was a native of Fort Smith, Ark., where he was born April 29, 1878, but he moved to East Carroll parish in 1925 as a planter in Garden Home community.

Formerly manager of a hotel at Oklahoma City, Okla., and once secretary of the Oklahoma City Chamber of Commerce, Mr. Holt had served several terms as a police juror from East Carroll's Ward 2, and also operated the Fischer Hotel at Lake Providence.

Funeral arrangements had not been completed last night, but the body will be taken to Oklahoma City for funeral services and burial.

Mr. Holt is survived by his wife, Mrs. Nellie Davis Holt; a sister, Mrs. W. A. Heller, Lake Providence; a brother, B. D. Holt, Oklahoma City; and seven nieces and two great nieces.

TEXAN TAKES WIFE TO ENGLAND TO DIE

NOVWICM, England, Aug. 9.—(AP)—An ex-GI from Texas brought his 20-year-old British war bride home to die today—still keeping the young mother unaware that doctors say she is suffering from incurable cancer.

It is just wonderful being back in England," said Mrs. Nina Delcoure as, carrying her four-month-old daughter Carol, she re-entered her parents home here.

Even the U. S. army air forces, which arranged flight passage for Veteran Charles B. Delcoure of Magnolia, Texas and his ailing wife and daughter, joined the conspiracy to keep the secret of her illness from Mrs. Delcoure.

An army transport plane flew the family to Frankfort, Germany, and another army plane brought them last night to England, changing its destination to outlying Bovimgdom airport to thwart those who had read of the flight and might have given away the secret.

"I want to say how very grateful I am to General Spaatz (AAF commander) for his generosity and for the kindness shown to me by every one in America and England," Mrs. Delcoure said.

JES' RAMBLIN'

(Continued from First Page)

friends would do a fine humanitarian act if they would rebuild her house—at only small cost—so that she could obtain some rent to help eke out her slender financial income. It is a worthy case. Who will help? Mrs. Fred Parriott, Jonesboro road, West Monroe, phone 5953-M is well conversant with the case.

Times have changed at the office of the Ouachita Parish School Board. Time was in the days of the late Supt. T. O. Brown, that a newsman would call an hour or two before a school board met, and Supt. Brown would be asked as to forecast what would take place. Quite coyly he would reply in his quiet tone "Why I have no way to know what the board may vote." Then with a semi-smile he would add 'I think they may vote so and so on this measure, and also they may perhaps vote to nullify this measure." A minute later still he would append. "But you call me after the meeting and I will inform just what is done." Hour later, the meeting having been held and Mr. Brown being telephoned, he would say: "Well it came out about as I said it might. They voted so and so." Strangely he always hit it RIGHT! Now the new superintendent does not venture to forecast what might and might not be done. It is a case of waiting till after the session is ended.

BANISTER PLANE MAY BE FOUND

Alaskan Mystery Is Believed Nearer To Solution

Mrs. Aline Banister of Monroe, mother of Dr. Ray Banister, who was lost in his plane with a companion since last December 26, received a phone call from the physician's wife in Seward, Alaska, Saturday.

The phone service was very poor but from what little was obtained, it appears that a trace of the missing men has been found.

Mrs. Banister said that her daughter-in-law mentioned a "bed" and it is known that there was a bed in the plane. It is believed that this bed has been found and possibly fragments of the bodies of the men.

A complete report is awaited here when the physician's wife writes details of what has been discovered. Harrowing as the discovery of any traces of the bodies may be, Mrs. Banister said that as the physician's mother it afforded her some comfort if even traces of his body can yet be discovered.

The disappearance happened the day after Christmas and Dr. Banister's passenger was the superintendent of schools of Seward. They were on their way to a hospital where the doctor was in charge of its operations in a place located 200 miles from Seward.

Motor vehicles scrapped in the United States in 1925 had an average accumulated mileage of 25,750 miles while those scrapped in 1945 had averaged 89,600 miles.

Monroe Printing Company

creators...

and producers of

Printing that is Distinctive and Original

Phone 4800

Merton Abington, Manager

OUACHITA PARISH LIONS OPEN GRID WORK HERE TOMORROW

Hodgins' Charges Have Less Than Month To Prepare For Opener

Football practice, despite the absence of "football weather," opens for the Ouachita Parish High School Lions tomorrow afternoon, Coach Jim Hodgins announced last night.

Even as torrid summer temperatures still prevail, Coach Hodgins said candidates for the Lion eleven were being summoned to report to the O. P. H. S. gymnasium tomorrow afternoon at one o'clock when equipment will be issued and a practice session will follow.

With less than a month in which to prepare for their season opener against the Jonesboro-Hodge High School Tigers here September 5, Coach Hodgins said plenty of hard work was in store and that drills would be held twice daily, beginning Tuesday and continuing until school opens for classes September 10.

Returning backfield material, well fixed with regulars from last fall and lettermen, should be all right, but Coach Hodgins and his chief aide, Herbert Holliman, are faced with a big task in the rebuilding of the Lion forward wall.

End Robert Kirby and Guard Charles Venable are the only regulars returning from the 1946 line, but lettermen are available to fill the gaps.

Other top line candidates are expected to be James Perry, end; Bobby Bruce, right tackle; Quinn Becker, right guard, and Jack Smith, center, all lettermen. Kendall Bailey, who lettered in the backfield last season, is due to perform at a guard this year. Other likely looking linemen are Tommy Wilson, Bobby Dale, Bill Worley, and Frank Darden, tackles; Bert DeLoach, end, and Wayne McDonald, center, whose father played tackle at Ouachita 18 years ago.

Heading the backfield delegation are Eddie Moss, quarterback; E. J. Sievers, "Buster" King, and Mark Boatright, halfbacks, all regulars last seanon; and Lawson Fleming, fullback, and Jarrell Matkins, halfback, who lettered last year. Other prospective backfield performers are Short and Billy Milstead, blocking backs.

Three new additions, who earned football letters elsewhere, are also reported at Ouachita. They are "Red" Phillips, fullback, from Pensacola, Fla., and the Clifford brothers, Charles and Buddy, from Opelousas, who played basketball for the Lions last winter.

BOWLING CLASSES TO BE CONDUCTED

Classes of instruction for beginners in bowling will be offered at Snappy Bowling Lanes daily, beginning tomorrow, from 10 a. m. until noon, it was announced last night. Special classes will be offered for women and children.

Plans are also in the making for the opening of the bowling season here September 1 and several leagues are expected to be organized.

Snappy Lanes also plans to sponsor an amateur tournament this season with valuable prizes to be awarded contenders.

SOUTHEASTERN

Anniston	100 000 011	3	7	4
Pensacola	004 101 04x	10	11	1

Hill, Herrington (7) and Isert; Wentworth and Laskowski.

Selma	001 010 200	4	12	2
Jackson	020 000 102	5	10	0

Howard and Hutto; Flowers and Doolittle.

Montgomery	000 204 002	8	11	1
Vicksburg	000 010 000	1	6	1

DeMoran, Ferguson (8) and Deem; Poole and Kratzer, Tschudin.

Gadsden	500 010 001 00	7	9	2
Meridian	000 200 041 01	8	16	3

Rhodes, McClure (9) and Radakovich; Boyk, Payne (2), Byers (9) and Brusa.

LITTLE SIX LEAGUE

STANDINGS

Team	Won	Lost	Pct.
Nip and Tuck	10	2	.833
Point	10	2	.833
Lapine	5	7	.417
White's Ferry	5	7	.417
Downsville	4	8	.333
Natchitoches Road	2	10	.167

Today's Games

Point at Nip and Tuck.
Downsville vs. Lapine, at Calhoun.
White's Ferry at Natchitoches Road.

ODOM

(Continued from First Page)

difference from New York to Tokyo, giving him an actual advantage of several hours since he has less mileage still to cover.

Odom saved time by short ground stops and by flying direct from Calcutta to Tokyo, skipping the Shanghai stop of the previous flight.

He appeared more tense and nervous than tired, but said, "I'm getting pretty sleepy."

He added that he intended to start taking stay-awake drugs on the Pacific hop. He does not smoke.

Striding about in a long peaked flier's cap and a gray business suit adorned with a French medal for endurance, presented during his Paris stop, Odom supervised the installation of batteries and radio parts which he had ordered in advance.

He downed a light breakfast of [illegible]mbled eggs and coffee, saying he [illegible] not hungry.

[illegible]red shower facilities, Odom de[illegible]d, remarking with a smile, "I [illegible]en't been away from home long enough to get dirty."

While the plane was taking aboard 1,875 gallons of gasoline and 20 gallons of oil, he took a brief nap on one wing.

About 200 persons, including air force personnel and women and children who had waited several hours, stood around the plane.

The weather was warm and dry, and the Pacific forecast was good, drawing from Odom the farewell comment.

"Bad weather has greeted me every place up to now; it's been hard to keep water off the windshield."

Star Turns Priest

Jose Mojica, one of the most glamorous Mexican opera and movie stars, whose passionate love scenes thrilled thousands of Latin American women, was ordained Father Jose Francisco de Guadalupe in Lima, Peru. Overflow crowds, including many hysterical women, surrounded the Cathedral of St. Francis of Assisi during the ceremony.

INDIA

(Continued from First Page)

countries the day represents all the Fourths of July and French Bastille days rolled into one.

The public celebrations started today, coinciding with the anniversary of the congress party's launching of its civil disobedience campaign, Aug. 9, 1942. Processions were climaxed by many public rallies.

Freedom is expected to bring quickly many visible changes both in India and Pakistan. The nationalists are frankly determined to shove English out as the principal language.

Nearly 400 languages and dialects are spoken in India and arguments are progressing over the efforts of nationalists to restore Hindu as India's official language.

Urdu, which is of Persian origin, is unopposed as the official language of Pakistan. Indian language phrases are being used by telephone operators in some sections and tutors are doing a big business teaching Europeans and Americans who have never before learned the Indian languages.

Congress leaders are appealing to the people to abandon European dress and manners.

Prohibition and bans on horse race betting and other gambling are well on the way.

Strong forces are working to make slaughter of cows a criminal offense in Hindu India where the cow is a sacred animal.

India's vigorous action to help Indonesia, with the strong backing of Pakistan, shot her into the international limelight.

It was the first ray of light in both countries on foreign policy, about which leaders are very silent. Soviet Russia is a very near neighbor, with Russian borders touching Pakistan. Officials of India and Pakistan are walking carefully.

JEWISH LAND MINE WRECKS CRACK TRAIN

JERUSALEM, Aug. 9.—(AP)—Four military coaches of the crack "Egypt Express" were blasted off th etracks by a mine near Lydda today. The Jewihs engineer was buried under the debris and killed but the fireman and several soldiers escaped with minor injuries, a government announcement said.

The announcement added that a police patrol in the vicinity chased three Jews from the scene on foot, exchanged fire with them and arrested two. One of the Jews was injured.

The train was carrying British troops returning from leave in Cairo to Haifa.

Three months ago the Egypt Express was attacked by bombs and gunfire which killed five men and wounded 20 others.

Arrests of Jewish leaders which were begun Wednesday with the detention of three mayors and 40 others continued today with the arrest of Editor Isaac Remba of the right-wing newspaper "Hamashkif" and two others.

SHREVEPORT WATER PROBLEM IMPROVES

SHREVEPORT, La., Aug. 9.—(AP)—"Because of the co-operation of the public, the water situation in Shreveport is greatly improved over conditions Friday," Joe Pratt, commissioner of public utilities, stated today.

Pratt said that a state of emergency still exists but that all pumps were back in working order by 0:30 a. m., Saturday and the city's water supply should be more nearly normal Sunday.

There were no breakdowns Saturday in the network of pumps and lines bringing water to the city from Cross Lake. However, Pratt said, the water situation ni the city still is critical. He asked that Shreveporters refrain from sprinkling their lawns and washing cars over the week-end.

A booster pump at the spilway dam was decommissioned early Friday, causing much of the city to be completely without water for several hours. Water pressure throughout the city Friday was low.

HUGHES

(Continued from First Page)

dence" that his company and Lockheed aircraft corporation submitted practically the same design for a twin-engine interceptor plane.

Hughes said that despite the fact that he finished what he called a "brave and unprecedented" design first, he said he was forced by the army to wait four months until Lockheed could get its drawings ready.

Then, he testified, the army let the contract for what has been known as the "P-38" to Lockheed.

He said that the army previously had turned down his monoplane design, which was copied in the Jap "Zeroes" despite the fact that he set a trans-continental record of seven and one half hours "and it took the army with all of its planes eight years to break it."

Of his flying boat he said it will not break any speed or long range flight records because "it is not tremendously efficient."

He said test flights are being held up because no satisfactory control system has been worked out.

The Hollywood plane builder denied that he had made any profit out of a $20,000,000 government contract to build the ship after the committee had barred testimony from Hugh Fulton, its former counsel.

Fulton told reporters he wanted a chance to answer "certain falsehoods that have gone into the record about me." But Chairman Ferguson, Republican, Michigan, of the sub-committee conducting hearings into Hughes' operations ruled that Fulton could not testify.

Senator Pepper, Democrat, Florida, asked Hughes if he expected to make any profit out of constructing the 200-ton flying boat.

"I don't see how I could have, senator," the witness replied, "since any profit specifically was precluded in the contract. It's as plain as the nose on your face that a loss had to be sustained."

Asserting that he still is spending "a great deal of my time" on the project after five years of efforts, Hughes declared:

"I put the sweat of my life in this thing. I have my reputation rolled up in it and I have stated several times that if it is a failure, I would leave the country. I mean that."

The Hughes plane, constructed under wartime contracts, has not yet been flown.

Ferguson wanted to know when the size of the flying boat was changed from 200,000 to 400,000 pounds.

Hughes read his previous testimony at a closed hearing last February at which he estimated it was about two months after the original letter of intent, preceding the formal contract. That letter was dated September 17, 1942.

Ferguson wanted to know whether he had conferred with the RFC and the defense plants corporation about the change in size.

Hughes said he probably had talked with their representatives.

He said he did not believe he had any written approval of the change, but added that "the fact that the change was well known" to government agencies before it was made indicates they did not disapprove.

The change in size was not made all at once, he said.

"I would say it was gradual progression," Hughes continued.

Ferguson wanted to know whether the army and navy had approved the design changes, and Hughes said he didn't think so.

Ferguson asked whether John Meyer, Hughes' still missing publicity man, had a hand in obtaining the contract.

"You have the records, senator," Hughes replied, "you know whether he was working for me then."

Ferguson pressed for a reply.

"I don't remember whether he was working for me then," Hughes said. "I should say further that I don't recall his working on the cargo plane contract."

Ferguson said his subpoena servers had failed to locate Meyer. Hughes refused yesterday to try to hunt him up, telling Ferguson the chairman should have asked all his questions when he had Meyer on the stand before.

The chairman told reporters the committee has been in touch with former Col. James G. Hall, who followed Elliott Roosevelt to a position of authority in army photographic reconnaissance work.

The committee has expense accounts of Meyer purporting to show heavy entertainment of Hall at hotels and night spots on both coasts.

Ferguson said Hall has been in South America. The committee wants to question him, he said, as "a material witness."

With Hughes on the stand, Ferguson inquired about official reports of government officials that engineers assigned to the flying boat were working some of the time on other Hughes projects.

Hughes said that if that was the case, it was unintentional. He said his company went to a lot of trouble and expense to "isolate" the cargo plane project so that nothing would be charged to it incorrectly.

Hughes said that in addition to his flying boat at least 61 planes of different types were ordered by the government before and during the war and never were completed in time for the war.

Some he said have been finished since and will be sold for commercial flying. And, he said, the government paid for the cost of developing them.

"I have researched all the other large planes designed and built in the last seven years," Hughes said. "And I have discovered that this flying boat will cost the government less per pound, and has taken less time per pound to complete, than any other plane—that is the first design, the prototype."

Senator Pepper (D.-Fla.) asked him to repeat that. He did.

And he added that the criticism leveled at the plane was unjustified.

Questioned by Ferguson, Hughes acknowledged at one point that he had registered at hotels under the name of J. B. Alexander. He said he also had used names of other persons, persons who wouldn't object, to escape attention by insurance agents and others.

Ferguson never brought out why he was interested in the matter.

Hughes had said earlier that one of the reasons army officers "hated" him was that one of his employes, J. B. Alexander, had protested it was unfair to swing a contract for Interceptors to Lockheed.

Hughes had testified that after the army turned down an order for the ship in which he set new speed records before the war, it asked him to design an Interceptor.

He said he got the idea for a twin-engine fighter and went ahead with it somewhat fearfully. He said he was "sure" no one else had considered such a plane.

But when the design was ready for submission, he said, the army told him he would have to sit on it while Lockheed designed a plane. After taking some of his laid-off employes, Hughes said, Lockheed came along with a twin-engine plan and got the contract.

Years later, he said, he heard that J. B. Alexander "quarreled" with officers at Wright Field, Dayton, Ohio, claiming "favoritism" was shown Lockheed.

Hughes said members of the evaluation board told him his design was better liked but that there was some feeling Lockheed could produce more planes because of a "slightly" bigger plant.

There was a brief pause for a slight row when Ferguson started to switch to another subject.

Hughes—"You broke in on me—as usual!"

Ferguson—"You can go ahead, without criticizing the committee."

Hughes—"You criticize me frequently. You read a piece—."

Ferguson—"I thought it was a proper question."

Hughes—"I don't dispute it was a proper question. I dispute that you broke in on me while I was trying to answer another."

To get back to Alexander, Hughes resumed, apparently his remarks "caused a bad feeling at Wright field toward me and my company."

"I couldn't get to first base selling anything to the army," he said, "although I had an outstanding record as a pilot and designer."

Hughes said he felt he got "rough treatment." But he said he decided to use his own money and develop secretly a plane "so sensational the army would have to accept it."

That was the D-2, a plastic two-engine medium bomber which later was converted into the XF-11 reconnaissance model for which he finally got a contract.

The army didn't like him, Hughes said, for some additional reasons One was that he built the plane behind locked doors and ordered that no outsiders be admitted.

He said he wouldn't have gone to the extent of barring Gen. H. H. Arnold, wartime chief of the air force. But he said his orders were carried out by others when Arnold wanted to see the plane while on a trip to California.

As a result of the accumulation of these incidents and the Alexander affair, Hughes said, "the army didn't want to touch me with a 10-foot pole."

So, he said, he wound up with two contracts half way through the war, contracts that were not finished during the war and that "nobody else could have completed."

Getting back to the flying cargo carrier, Hughes said he supposed it was "extremely doubtful" another approximating it ever will be built. Certainly, he said, it would be of metal rather than wood.

His contract, he said, forbade use of scarce materials. Use of wood, he said, is partly responsible for a loss of efficiency.

Longer than a football field, as tall as a five-story building, the plane has almost three times the wing area of the largest ship built to date, Hughes said.

Not even in an emergency, he said, could a pilot operate its controls manually. He said that provides the big problem now — power-operated controls—but he thinks it is licked.

The plane has passed the barrier in size where manual operation becomes impossible and power takes over, he said. And it may have gone beyond the point at which efficiency no longer increases with size.

If the plane is a success, he said, it should be of great value to the nation in showing what can be done in designing and constructing big planes.

But, he said, he is "not promising to complete the job." He hopes he can, he said, but he may be unable to do so financially.

At the outset of today's hearing, Ferguson refused Hugh Fulton, one-time chief counsel of the committee, the opportunity to testify on testimony by Senator Brewster, Republican, Maine, that Fulton attempted to stall off the inquiry in behalf of Hughes.

Ferguson said the committee could not get anywhere if it took more time out on such issues as the feud between Hughes and Brewster, who is chairman of the committee.

Brewster left today for a Maine vacation. He and Hughes have argued back and forth for weeks over a Hughes charge that Brewster offered to call off the inquiry if Hughes would agree to a merger of Trans-World Airline and Pan-American Airways. He said he could not have been called as a witness "without endangering" Brewster.

Fulton said he knew nothing of any offer by Brewster to call off the inquiry, but he said:

"Brewster was utterly unable to take issue with the fundamental charge of Hughes that while Brewster was chairman of the committee investigating Hughes, and had occasion to meet Hughes only in connection with that investigation, Brewster used that opportunity.

"1. To obtain free transportation, and

"2. To attempt to sell Hughes on a program to which he was known to be bitterly and publicly opposed."

CINDERELLA SPORTS PLAY HODGE NEGRO CLUB TODAY

The Cinderella Sports of Monroe and the Hodge Black Wa-Ha's, rivals for Negro baseball supremacy in north Louisiana, clash here this afternoon at 3 o'clock at Casino Park.

The Casino Park management is also tagging it "appreciation day," and is urging followers of the Sports to shower their favorite players with gifts of any description during today's game.

Although Cape Town in southern Africa is nearer the South Pole than west coast areas farther north, the city is warmer than those areas because of the effects of ocean currents.

STUDY

(Continued from First Page)

British and American governments had about decided on placing management of the pits under a German board chosen both from the British and American zone.

Today's development was the latest in a long series beginning in mid-July when reports from Berlin indicated that British and American zone authorities had reached substantial agreement on a plan to lift the level of German industry to approximately 11,000,000 or 12,000,000 tons of steel annually. Present steel output is less than half that.

The French protested that any such British-American move at this time, without adequate regard to French views on revival of German industry, probably would wreck efforts in Paris to lay down a recovery program as part of the Marshall self-help plan for the economic revival of Europe.

The French view evidently embraced the contention that French communists would try to take political advantage of a German level of industry increase in order to upset the present French government whtich is supporting the Marshall plan. European communists have attacked the plan as essentially a device for rebuilding Germany.

The connection between coal mine control and industrial production for Germany evidently lies mainly in the fact that both subjects are under consideration by the British and Americans and the French have strong views on both.

It is not expected that Marshall's expressed willingness to get the French views on mine management will alter plans for a British-American meeting of technical experts opening here Tuesday to consider means of boosting German coal output. Such an increase is considered by Marshall to be absolutely essential to successful European recovery.

In revealing the American position on the French protests, the United States made public the text of two notes, one on July 21 and the other today, both delivered to the French government through the American embassy in Paris.

The July 21 note recalled to Bidault that on July 18 Marshall had sent him a message the nature of which has not been officially disclosed. However, it appeared that that message was simply Marshall's assurance after hearing the French protest from Ambassador Henri Bonnet, that the United States would give sympathetic consideration to the French arguments.

The July 21 note informed Bidault that Marshall had taken up the situation with British Foreign Minister Bevin and that he expected to know the views of the British government on it within a few days.

Subsequently, today's developments indicated the British agreed with the idea of holding a three power meeting to go over the French position in detail and also to explain the level of industry plan formally to the French.

Today's note said:

"The United States government is prepared to agree to meetings without delay between representatives of the United States, United Kingdom and French governments on the subject of the revised level of industry plan in order that the French views may be considered and objectives of the plan explored and explained before the plan is finally formulated and adopted by the United States and United Kingdom governments."

The time and place of the meeting, the state department said, will be announced later.

The American note made two points clear about the situation:

1. The French are not being promised any sort of right of decision or veto over the proposition to increase the level of industry in the British and American zones.

2. On the other hand, the French now have every assurance of full consultation and opportunity to argue out with the United States and Britain their views before any level of industry change is made effective.

The French favor increasing the output of German coal mines to the limit, but they contend that the coal should be used as far as possible for heavy industry manufacturing outside rather than inside Germany.

CORN

(Continued from First Page)

closed at $2.83 3/4, making the fourth time this week that a new record high in the board's 99-year history has been set.

During the past week corn futures have advanced 20 7/8 to 24 1/4 cents a bushel in one of the most spectacular returns in the board's history. From the lows of July 1, the end of the period of heavy moisture, corn has soared 55 1/4 to 57 7/8 cents a bushel.

Wheat and oats shared the corn advance. All oats futures went to new highs since trading in the various contracts now on the boards started, as did all wheat deliveries except July, 1948.

A. J. Surratt, Illinois crop statistician, said that some corn was firing in a few southern Illinois localities. This means that the leaves are turning brown and curling, a development which retards growth.

The Iowa Crop and Livestock Reporting Service said 10 more days without rain would seriously cut production prospects. Carl Magone and Herb Howell, Iowa State college economists, emphasized the situation was not as critical as in the 1934 and 1935 drought years.

A cheering report came from Ohio, where the hot weather has been accompanied by frequent showers and the crop has been making up ground lost this spring.

Since the start of the season corn has been in trouble. A late spring delayed planting. Now the dry earth is relaxing growth. These developments are considered serious by grain experts because they enhance the prospect that an early frost will damage a crop not fully matured.

Crop experts said that in some cases the ground was worked and cultivated when it was too wet this spring. Now it is cracking under the summer sun, they said, permitting the air to go down into the ground to damage the root system.

The rate of scrapping motor vehicles in the United States from 1942 through 1946 was only 40 per cent of the rate at which they were scrapped in the 1937-1941 period.

FREDERICK HOLT DIES IN MONROE

Prominent Lake Providence Businessman Succumbs In Local Hospital

Frederick William Holt, 69, prominent Lake Providence businessman, died in a Monroe hospital yesterday morning at 5 o'clock after a week's illness.

Mr. Holt, operator of a Lake Providence hotel and a former East Carroll parish police juror, was a native of Fort Smith, Ark., where he was born April 29, 1878, but he moved to East Carroll parish in 1925 as a planter in Garden Home community.

Formerly manager of a hotel at Oklahoma City, Okla., and once secretary of the Oklahoma City Chamber of Commerce, Mr. Holt had served several terms as a police juror from East Carroll's Ward 2, and also operated the Fischer Hotel at Lake Providence.

Funeral arrangements had not been completed last night, but the body will be taken to Oklahoma City for funeral services and burial.

Mr. Holt is survived by his wife, Mrs. Nellie Davis Holt; a sister, Mrs. W. A. Heller, Lake Providence; a brother, B. D. Holt, Oklahoma City; and seven nieces and two great nieces.

TEXAN TAKES WIFE TO ENGLAND TO DIE

NOVWICM, England, Aug. 9.—(AP)—An ex-GI from Texas brought his 20-year-old British war bride home to die today—still keeping the young mother unaware that doctors say she is suffering from incurable cancer.

It is just wonderful being back in England," said Mrs. Nina Delcoure as, carrying her four-month-old daughter Carol, she re-entered her parents home here.

Even the U. S. army air forces, which arranged flight passage for Veteran Charles B. Delcoure of Magnolia, Texas and his ailing wife and daughter, joined the conspiracy to keep the secret of her illness from Mrs. Delcoure.

An army transport plane flew the family to Frankfort, Germany, and another army plane brought them last night to England, changing its destination to outlying Bovimgdom airport to thwart those who had read of the flight and might have given away the secret.

"I want to say how very grateful I am to General Spaatz (AAF commander) for his generosity and for the kindness shown to me by every one in America and England," Mrs. Delcoure said.

JES' RAMBLIN'

(Continued from First Page)

friends would do a fine humanitarian act if they would rebuild her house—at only small cost—so that she could obtain some rent to help eke out her slender financial income. It is a worthy case. Who will help? Mrs. Fred Parriott, Jonesboro road, West Monroe, phone 5953-M is well conversant with the case.

Times have changed at the office of the Ouachita Parish School Board. Time was in the days of the late Supt. T. O. Brown, that a newsman would call an hour or two before a school board met, and Supt. Brown would be asked as to forecast what would take place. Quite coyly he would reply in his quiet tone "Why I have no way to know what the board may vote." Then with a semi-smile he would add "I think they may vote so and so on this measure, and also they may perhaps vote to nullify this measure." A minute later still he would append. "But you call me after the meeting and I will inform just what is done." Hour later, the meeting having been held and Mr. Brown being telephoned, he would say: "Well it came out about as I said it might. They voted so and so." Strangely he always hit it RIGHT! Now the new superintendent does not venture to forecast what might and might not be done. It is a case of waiting till after the session is ended.

BANISTER PLANE MAY BE FOUND

Alaskan Mystery Is Believed Nearer To Solution

Mrs. Aline Banister of Monroe, mother of Dr. Ray Banister, who was lost in his plane with a companion since last December 26, received a phone call from the physician's wife in Seward, Alaska, Saturday.

The phone service was very poor but from what little was obtained, it appears that a trace of the missing men has been found.

Mrs. Banister said that her daughter-in-law mentioned a "bed" and it is known that there was a bed in the plane. It is believed that this bed has been found and possibly fragments of the bodies of the men.

A complete report is awaited here when the physician's wife writes details of what has been discovered. Harrowing as the discovery of any traces of the bodies may be, Mrs. Banister said that as the physician's mother it afforded her some comfort if even traces of his body can yet be discovered.

The disappearance happened the day after Christmas and Dr. Banister's passenger was the superintendent of schools of Seward. They were on their way to a hospital where the doctor was in charge of its operations in a place located 200 miles from Seward.

Motor vehicles scrapped in the United States in 1925 had an average accumulated mileage of 25,750 miles while those scrapped in 1945 had averaged 89,600 miles.

Monroe Printing Company

creators...

and producers of

Printing that is Distinctive and Original

Phone 4800

Merton Abington, Manager

Oil And Gas News

HEAT WAVE SLOWS FIELD OPERATIONS

Murphy-Sun Gets Good Gas Well In Drilling For Oil Near Delhi

The heat wave had its effect on the oil fields, too, slowing operations generally all over Northeast Louisiana —even the Union parish boom—as reflected by the weekly report of the Monroe district conservation department.

Murphy-Sun provided most of the news in the Delhi area. Drilling for oil in section 11-17-9E in Richland parish, a mile northwest of the town of Delhi it brought in a good gas well. Perforated at 3,313-23 feet its Federal Land Bank No. 2 flowed gas at the rate of 7,600,000 cubic feet per day. The well was shut in to await completion of the Delhi field's plant which will convert gas into gasoline.

The same company was unsuccessful with its J. E. Holt core test No. 4 in section 21-16-8E in Franklin parish, a mile and a half east of the South Big Creek field and the same distance south of the West Delhi field. The hole was plugged and abandoned after reaching a depth of 4,303 feet.

The Danciger company of Fort Worth, Texas, which is to drill the California Company's 9,000-foot test in the Lafourche swamp, eight miles southeast of Monroe, has erected a derrick and was reported as ready to spud in. Building of a road to the site was said to have cost $6,000. The well is designated as the Breece Lumber Co. Unit No. 2.

In Union parish the United Carbon company completed its Eliza Nichols No. 3 in section 21-21-3E. The well was gauged at 3,904,000 cubic feet of gas per day. The Southern Carbon company brought in its Frost Lumber Co. Ind. 5 gas well in section 16-22-3E at 2,688,000 cubic feet per day.

State Report

BATON ROUGE, La., Aug. 9.—(AP)—The state conversation department in its weekly oil report today announced completion of 14 wells with combined initial daily production of 2,093 barrels, abandonment of 27 tests and issuance of permits for 38 new wells.

Completions were:

Calcasieu parish, Edgerly field, L. E. Richey No. 1 Embry, S23-19S-22E, 23 bbls., pumping; Iowa, Magnolia Petroleum Co. No. 20 B. T. Wait, S12-9S-7W, 181 bbls., gas-distillate, 10/64" choke.

Jefferson parish, Barataria, the California Co. No. 9 Bardy 1, S2-16S-23E, 168 bbls., gas-distillate, 1/4" choke; East Barartaria Bay, the Texas Co. No. 1 Lbld.-Queen Bess Island, S30-20S-25E, 49 bbls., gas-distillate, 1/4" choke.

Lafourche, Bully Camp, Gulf Refining Co. No. 18 Delta Securities Co. S36-19S-21E, 287 bbls., 1/8" choke; Delta Farms, the California Co. No. 6 B. R. Vail, S36-16S-22E, 244 bbls., 9/64" choke; Golden Meadows, Lynn Oil Co. No. 7 T. Cheramie, S23-19S-22E, 90 bbls., 10/64" choke.

Plaquemines, Delta Duck Club, the Texas Co. No. 21 State Lease 335-Delta Duck Club unit, S6-21S-[illegible]E, 172 bbls., 1/8" choke.

Richland, Delhi, Murphy-Sun Oil Co. No. A-1 Phillips-Rundell, S24-17S-9E, 168 bbls., 3/16" choke.

St. Martin, St. Martinville, Continental Oil Co. No. 1 Continental Fee-Breaux-Fournet unit 1, S57-11S-6E, 80 bbls., 8/64" choke.

St. Mary, Bayou Sale, the Texas Co. No. 13-B State Lease 329-Ecbb, T17S-9E, 227 bbls., 9/64" choke; Charenton, Pan-American Production Co. No. 1 Laws Realty, S25-13S-9E, 84 bbls., 9/64" choke; Horseshoe Bayou, the Texas Co. No. 12-B State Lease 329-Ecbb, T17S-9E, 292 bbls., 9/64" choke.

Union, Ora, R. T. Sellers No. 4 Monzingo-Rivers, S23-22N-1W, 181 bbls., 10/64" choke.

Abondonments were:

Acadia, Bayou Mallet, Superior Oil Co. No. 1 Clenny Savoy, S47-7S-1W, 7,23?', plugged.

Beauregard, Bancroft, American Republics Corp. No. 1 J. W. Whitman-J. V. Cline, S15-6S-13W, 8,250', plugged; Heale, the Atlantic Refining Co. Nos. 1 and 1-D Hawkins, S27-3S-11W, 12,573', plugged; No 1. Lilliedoll, S26-3S-11W, 11,797', plugged; No. 1 Musser-Davis "B," S23-3S-11W, 11,700', plugged.

Calcasieu, Edgerly, Gulf Refining Co.-Production division No. 3 Louisiana Sulphur Mining Co. A, S33-9S-11W, 9,650', dry.

Claiborne, Lisbon, Haynes B. Ownby Drilling Co. No. 1-C L. E. Ozley, S7-19N-5W, plugged; Sam Sklar No. B-1 B. W. Patton, S12-20N-5W, plugged; Sam Sklar No. B-1 Whitman, S2-20N-5W, plugged.

East Carroll, wildcat, Union Producing Co. No. 1 O'Brien "A," S5-19N-11E, 2,734', dry.

Iberville, Bayou Blue, Union Sulphur Co. Nos. 3 and 5 Schwing, S67-9S-11E, 7,043' and 6,989', plugged.

Madison, wildcat, Murphy-Sun No. 1 A. L. McKinney, S10-16N-10E, 5,004', dry hole.

Morehouse, Monroe Gas, J. E. Farrell Co. No. 15 State of Louisiana, S28-21N-4E, 2,135', dry hole; wildcat, Angle and Crain No. 1 E. M. Clark, S20-20N-7E, 4,036', dry hole.

Richland, wildcat, George B. Franklin No. 1 Jesse Cochran, S10-17N-8E, 3,007', dry; No. 1 George B. Franklin Fee, S20-18N-8E, 3,010', dry; Fred Kalil No. 1 Greer, S25-17N-7E, 3,520', dry; Mitchell and Anderson No. 1 Myrick and Tisdale, S12-17N-5E, 3,814', dry.

Saint James, La Pice, Humble Oil and Refining Co. No. 1 T. G. Markley, S34-12S-15E, 10,546', dry; Shell Oil Co. No. 2 Schex. Community, S38-12S-15E, 10,248', plugged.

Saint Landry, Port Barre, the Texas Co.-production department No. 43 Botany Bay Lumber Co., S19-6S-6W, 8,042', dry.

Union, Ora, J. K. Hughes Oil Co. No. 1 P. L. Reed, S24-22N-1W, 2,518', dry; Sellars and Ewing No. 5 Monzingo-Rivers, S19-22N-1W, 2,488', dry.

Permits were:

Acadia, Egan, Sun-Sohio No. 2 Sensat Pool, S32-9S-1W, to 10,800'; N. Tepetate, Humble Oil and Refining Co. No. A. J. Wilfert et al., S17-7S-1W, to 9,500'.

Bienville, Ada, Carter Oil Co. No. 1 J. D. Bates, S26-18N-8W, to 5,800'.

Bossier, Bellevue, Texas Gulf Producing Co. No. 1 Elijah Moorey, S28-19N-11W, to 3,200'.

Caddo, Caddo, C. R. Schuster Production Co. Nos. 5 and 6 K. C. S., S12-20N-16W, to Chalk zone; Caddo-Pine Island, McDowell and Cook, Inc., No. 1 Welch, S3-20N-16W, to Chalk zone; Charles C. Lowery et al., No. 1 Helpman, S16-21N-16W, to Woodbine zone; Pine Island, Sam Sklar No. 8 Solley, S22-21N-15W, to Chalk zone; Alvin Johnson No. 7 Burton, S7-20N-15W, to Chalk zone; Joe Burnham Drilling Co. et al., No. 5 Noel Estate, S12-20N-16W, to 1,500'; Tom Papadakis Nos. 6, 7, and 8 K. M. Spell, S28-21N-15W, to 1,500'; Rodessa, Ark-La. Oil Co. Nos. 1 and 22 Mattie L. Pitts unit, S11-12-23N-16W, to Rodessa zone.

Calcasieu, English Bayou, Union Sulphur Co. No. 1 Ryan Lyons et al., S11-9S-8W, to 5,700'; Moss Lake.

Calcasieu, English Bayou, Union Sulphur Co., No 1 Ryan Lyons et al., S11-9S-8W, to 5,700'; Moss Lake, Sun Oil Co. No. 1 State of Louisiana-Moss Lake, S7-11S-9W, to 10,000'.

Cameron, Cameron Meadows, Magnolia Petroleum Co. No. 47 Cameron Meadows, S28-14S-13W, to 1,200'; W. C. Humble Oil and Refining Co. No. 1 State Lease 1256-Calcasieu Lake, South Central portion of Calcasieu Lake, to 14,000'.

Ibera, Weeks Island, Shell Oil Co. No. 2 Myles Salt Co., S37-14S-63, to 12,500'.

Jefferson, East Barataria Bay, the Texas Co. No. 4 State Lease 356-Barataria, 16,250', N and 3,311' E of the SW corner of T20S-25E, to 15,000'.

Lafourche, Bully Camp, Gulf Refining Co.-Gulf production division, No. 19 Delta Securities Oil Co., Inc., S36-19S-21E, to 7,500' or Miocene; Golden Meadow, General American Oil Co. of Texas No. 8 Jackson Cheramie, S23-19S-22E, to 3,000'.

LaSalle, wildcat, C. H. Murphy No. 1 Delta No. 1, S36-6N-4E, to Tuscaloosa zone.

Madison, wildcat, Murphy-Sun No. 1 J. K. Mahony core test, S11-17N-10E, no depth given.

Ouachita, W. C., The California Co., No. 2 Breece Lumber Co., et al., S30-17N-5E, to 9,500'.

Terrebonne, Lake Barre, The Texas Richland, Big Creek, Tidewater Associated Oil Co. No. 7 B. L. Warner, S12-16N-7E, to 3,000'; wildcat, George B. Franklin No. 2 fee, S28-18N-8E, to 3,000'.

St. Mary, Charenton, Pan-American Production Co. No. 31-B, S25-13S-9E, to 2,000'.

Terrebonne, Lake Barre, hte Texas Co. No. SC-6 State Lease 199-Lake Barre, S37-21S-19E, to 1,500'.

Union, Ora, R. T. Sellars and Wilson Ewing Nos. 2, 3, and 4 P. J. Tucker, S3-21N-1W, to Natchitoches zone; Shell Oil Co. No. 11 Frost Lumber Securities A, S23-22N-1W, to Nacatosh zone; Lion Oil Co. No. 1 Ballard, S27-22N-1W, to Nacatosh zone; W. C., J. A. Funston and Arthur R. Smith No. 1 Alton Odom, S2-21N-1W, to Nacatosh zone.

Vermilion, West Gueydan, Magnolia Petroleum Co. No. 3 Dennis Hartwell "B," S8-12S-2W, to 10,500'.

NOTICE OIL OPERATORS

For lease 974:738 acres approved by U. S. Government. Known as Indian Village Subdivision, located in Sections 22-23-24 near Lake St. John oil fields, nearest producer ½ mile.
Five year lease to highest bidder and rental terms.
Reserve right to reject any or all bids. Send bids to

JOSEPH C. BRELAND
Route 1, Ferriday, La.

SALT WORKERS VOTE TO STAGE WALKOUT

NEW IBERIA, La., Aug. 9.—(AP)—Representatives of management and labor at the Jefferson Island Salt Co., met today after union spokesmen revealed the workers had "voted unanimously" to strike.

The spokesman of the International Chemical Workers Union, local 28 (A. F. L.) said the strike vote was taken after a request for a pay increase had been rejected by the company, which suggested that workers take a pay cut.

CHICAGO GRAIN

CHICAGO, Aug. 9.—(AP)—Corn set the pace for a grain market which roared ahead into new high territory with turnover heavy on the board of trade today.

Corn soared as much as eight cents a bushel, the limit permitted in a single session, and again marked up a new set for all time records.

Corn closed 7 7/8 to 8 cents higher, all but the new July contract ending at the limit advance, September $2.38 3/4. Wheat was 1/4 lower to 4 cents higher, September $2.39 1/2-1/4. The loss was shown by the inactive July contract oats were 2 5/8-3 1/4 higher, September $1.05 1/4-1.05.

Wheat: Sept. 2.39 1/2-1/4; Dec. 2.37-2.36 1/4.; May 2.31 1/4-2.31.; July 2.11.

Corn: Sept. 2.38 3/4; Dec. 2.20 1/4; May 2.14 3/8; July 2.08 3/8.

Oats: Sept. 1.05 1/4-1.05; Dec. 1.02 3/4-1/2; May .97 1/2-1/8.

Soybeans: Nov. 2.92 1/4; March 2.80.

Lard: Sept. 16.75; Oct. 17.10; Nov. 17.25-30; Dec. 18.17.

Belgium has the world's densest railroad network, and a system of waterways second only to the Netherlands.

MARKETS AT A GLANCE

CHICAGO—Wheat: Strong; advances in sympathy with corn. Corn: Up limit; new record highs. Oats: Strong; good shipping demand. Hogs: Nominally steady. Cattle: Nominally steady.

Guest Evangelist

REV. C. S. CADWALLADER, SR.

EVANGELIST OF NOTE TO VISIT

Rev. Cadwallader, Sr., To Hold Revival Services In Son's Church

Rev. C. S. Cadwallader, Sr., of Ruston, will conduct revival services beginning today and continuing through August 24 at the College Place Baptist Church, 301 Sherrouse Ave., where his son, Rev. C. S. Cadwallader, Jr., is pastor.

Rev. Cadwallader, Sr., was educated as evangelist singer at the Dwight L. Moody Bible Institute, Chicago, Ill., and later followed this line of work in Kentucky and later in Texas. In Texas he taught music in Baylor University and while there pursued a theological course of study.

As pastor, evangelist and music leader he has enjoyed a long and successful career, 20 years in Texas and for three years in Louisiana. He is now pastor of the First Baptist Church in Ruston.

DEATHS

MRS. IDA MAY GLICK

SHREVEPORT, Aug. 9.—(Special)—Funeral services for Mrs. Ida May Glick, 70, who died yesterday afternoon at a sanitarium after a long illness, will be held Monday morning at El Paso, Tex. Mrs. Glick had been a resident of Shreveport for the past three years.

Survivors include two brothers, Dr. R. O. Carter, Shreveport, and J. S. Carter, Oak Ridge, La.

MRS. CORINNE M. CAGNOLATTI

TALLULAH, La., Aug. 9.—(Special)—Funeral services for Mrs. Corinne Marie Cagnolatti, who died at her home here Thursday morning after a long illness were held at St. Agnes Catholic Church here Friday morning. The Rev. Father R. M. Maurer officiated at the requiem mass and burial followed in Silver Cross Cemetery here. The preceding night a rosary service was held at Glenwood Funeral Home by members of the Holy Name Society.

Mrs. Cagnolatti was born at Donaldsonville and has resided in Madison parish since 1910. She was a devout member of the Catholic church.

She is survved by her husband, T. A. Cagnolatti, employed by the town of Tallulah as street maintenance superintendent; four sons, Ashton, Woodrow, Malcolm and Robert, and two daughters, Mrs. Elizabeth Towne and Miss Eunice Cagnolatti, and four grandchildren, of Tallulah. She also leaves eight brothers, Edwin Poche, Willie Poche, James Poche, Albert Poche, of Baton Rouge; Walter Poche, of Waggman; Sidney Poche, of Avondale; Oswald Poche, of New Orleans, and Louis A. Poche, of Norce; four sisters, Mrs. Claylia T. Kelly, of Baton Rouge; Mrs. H. W. Charlet, of Norco, and Sister Amelia Poche, of New Orleans, and Mrs. Jackie T. Ragan, of California, and her stepmother, Mrs. Claylia L. Poche, of Baton Rouge.

Pallbearers were John O'Shea, C. C. Wood, J. L. Tenore, Dr. S. J. Lombardo, Joe Dahlhauser and Phillip S. Scurria.

Honorary pallbearers were all friends of the family.

WILLIE E. RHODES

Willie E. Rhodes, 34, 118 Peach street, West Monroe, a veteran of World War II, died yesterday morning at the Veterans' Hospital in New Orleans.

The body was being returned here last night, but funeral arrangements, being handled by Hall Funeral Home, had not been completed.

Mr. Rhodes is survived by his wife; two daughters, Barbara Ann Rhodes and Connie Sue Rhodes; a son, Tommy Earl Rhodes; three sisters, Mrs. Arl'n C. Jones, Mrs. W. C. Leonard, and Miss Edna Rhodes, Monroe; and five brothers, Bobby Rhodes, Houston, Tex.; Ernest Doescher, Lake Charles; Wilbert Ellender, Lake Charles; Jesse Johnson, Belmot; and Weldon Russell, Eros.

ANDERSON MAY HEAD DEMOCRATIC PARTY

SANTE FE, N. M., Aug. 9.—(AP)—Senator Carl A. Hatch (D.-N. M.) said today that Clinton P. Anderson of Albuquerque probably would be the next national chairman of the Democratic party if a suitable successor could be found for him as secretary of agriculture.

Referring to a Washington report that Anderson is being mentioned to succeed Robert E. Hannegan as national chairman, Hatch said:

"Anderson has long been under consideration for national chairman. I have heard only one objection and that is to his credit. It concerns who would succeed him as secretary of agriculture. If that could be worked out, I am sure he would be the next chairman."

Hatch said there had been no organized movement for Anderson as chairman but that he had been generally accepted as an ideal choice by party leaders in Washington.

Anderson, New Mexico Democratic state chairman in 1928, is enroute to Honolulu.

If you don't like summer cold drinks diluted by melting, make ice cubes of the same beverage and add them to the drink just before serving.

Want Ad Rates

3 TIMES FOR THE PRICE OF 2
7 TIMES FOR THE PRICE OF 4

Average Words	Lines	1 Day	3 Days	7 Days
Up to 15	3	.96	1.92	3.84
16 to 20	4	1.28	2.56	5.12
21 to 25	5	1.60	3.20	6.40
26 to 30	6	1.92	3.84	7.68
31 to 35	7	2.24	4.48	8.96
36 to 40	8	2.56	5.12	10.24

Minimum space three lines. Count five words to the line. Count the actual number of words including name and address.

PAYMENT—Want ads are payable in advance—But will be charged as a convenience if you are listed in the telephone directory. Payment must be made upon presentation of bill.

ERRORS—In case of errors, the News-Star—World will be responsible for only one insertion.

SPECIAL NOTICES

NOTICE TO BIDDERS
(P)

Sealed bids will be received by State of Louisiana, Department of Finance, Division of Purchases, Room 201, Capitol Annex, Baton Rouge, Louisiana, on the following:

A. Furnishing Groceries and Feed. PR C-9049 HT. Bids will be received up to 10:15 a. m., August 19, 1947. Transportation charges prepaid to the E. A. Conway Memorial Hospital, and the Louisiana Training Institute, Monroe, Louisiana.

These items for use by the above named institutions.

Full information, specifications and proposal forms may be obtained from the above address.

No bids will be received after date and hour above specified.

These bids will be publicly opened and read at same hour and date specified above, in Room 201, Capitol Annex.

The Department reserves the right to reject any or all bids and waive any informalities.

State of Louisiana,
Department of Finance,
Division of Purchases,
GLENN R. RUMBAUGH,
State Purchasing Officer.

Monroe, La.
August 11, 13, 15, 1947.

WARNING TO THE PUBLIC

RANGE FIRING AT CAMPS

Beauregard and Livingston

Field firing of small arms, mortars, machine guns, and artillery will be conducted by the Louisiana National Guard on the firing ranges at the above mentioned Camps on the following dates:

28 THROUGH 31 JULY
both dates inclusive

4 THROUGH 7 AUGUST
both dates inclusive

11 THROUGH 14 AUGUST
both dates inclusive

The detailed description of the area involved is as follows: That portion of ground which lies within the following limits: West Longitude 92 degrees 15 minutes to 92 degrees 21 minutes, North Latitude 32 degrees 21 minutes to 31 degrees 28 minutes This area includes what is known as Esler Field, the area extending North thereof approximately 8,000 yards including what is commonly known as the North Boundary Road, and that area from Esler Field extending 4,000 yards to the West and 3,000 yards to the East.

All persons are warned to keep out of this range area during the periods mentioned above and to insure that livestock or other domestic animals are not in the area during that time. Additional information, if desired, may be obtained by contacting Camp Headquarters, Camp Beauregard, Louisiana.

ANNOUNCEMENTS

50 Honest Words ON Milner-Fuller Service

You get the best workmanship from men who know your car—and the men who know your car best are at the sign of Milner-Fuller Service! Experienced mechanics using proper equipment and factory engineered and inspected parts will do the job with speed and skill.

STOP IN SOON!

Milner-Fuller
YOUR DODGE-PLYMOUTH DEALER
DODGE-JOB-RATED TRUCKS
212 Walnut St. Phone 1000

WE'VE NO APOLOGIES TO MAKE ON OUR REPAIR SERVICE NO SIR!

With Our Nine Top-Notch Mechanics

T. L. WRIGHT, Service Manager
W. H. Little — F. H. (Slim) Curry
J. M. Kent — Percy Johnson
D. A. Helm — C. R. Wilder
Mack Brandy — Robert Butler

We know that when a car leaves our shop the work is absolutely satisfactory. Stop in and let us make an appointment to make those necessary repairs on your car.

Service on All Cars. It Costs You No More At

Central Auto Sales
YOUR FRIENDLY STUDEBAKER DEALER
310 North 3rd St. Phone 701

Be Wise -- Economize!

Prices on new cars are going up. So, up go the used car prices.

You know what your old car is . . . and the miles you have put on it. Possibly it is in better shape mechanically than one you will pay a big price for.

You will be surprised at the small cost to have your car put in good condition, to give you lots of miles, the comfort and looks of a practically new car. If your car is paid for we can make arrangements to get work financed with small monthly payments. Come in and talk it over with us. We can put your car in first class condition—from tires to top, and front to back.

Seat Covers, Upholstering, Convertible Tops, Body and Fender Work and Painting. No job too small . . . or too large.

MONROE AUTO TOP & BODY CO.
105 Wood St., Opposite Court House Phone 620; Nite Phone 2824-..

Don't Suffer

Unnecessarily from the heat. Let us install an attic or window fan for you. Also in stock—buzz fans.

All fans Nationally Advertised. Made by Emerson and Bar-Brook, 5-year guarantee. Installed by electricians who "know how."

Lanham & Stubbs
Electrical Contractor
"YOU PHONE US—WE WIRE YOU"
206 North 2nd St. Phone 3488

ANNOUNCEMENTS

KIRBY HOME RENOVATION SYSTEM
PHONE 6513 FOR
Free demonstration day or evening
Daves Vacuum Cleaner Sply.
309 Louisville Ave. 7-8-P

COMPLETE COVERAGE ON WEDDINGS
BOB SALE, PHOTOGRAPHER
1513 South 2nd Phone 6235-J

PUMPS
HOME
INDUSTRIAL
IRRIGATION
KIPER'S
703 North Fifth St.

SAMPOGNARO'S DRUGS
RX PRESCRIPTIONS FREE DELIVERY
OPEN ON SUNDAYS
Phone 1671 401 Catalpa St

HEARING AIDS
ACOUSTICIAN OF MONROE
209½ DESIARD ST PHONE 2538

Live Stock Raisers
We remove dead stock, FREE OF CHARGE. In radius of 40 miles. We buy used fat, meat trimmings, and bone.
WEST MONROE RENDERING PLANT
PHONE 6427-J OR 6809-W COLLECT

ICE CREAM FOR ALL OCCASIONS
DIANE'S DAINTIES
704 Louisville Phone 6699
7-14-P

FACTORY WARRANTY REPAIR & SALES
For
Zenith Radios
Motorola Radios for car and home
General Motors Auto Radios
Chrysler Auto Radios
Philco Auto Radios
Thor Auto-Magic Washers and Ironers
Speed Queen Washers and Ironers
Kelvinator Refrigerators
Home Freezers and Electric Water Coolers
Philco Air-Conditioning Units.
NORTH LOUISIANA'S BEST EQUIPPED RADIO REPAIR SHOP
MASSEY'S SERVICE CENTER
801 Jackson Phone 892

WE SPECIALIZE in servicing Fluorescent light fixtures, carrying in stock tubes and parts for any size or make. Edelen, 1707 College. Phone 5079-M. 8-13-A

Economy Cab Co.
CAREFUL COURTEOUS DRIVERS.
Phones 6406 4988

Playing Nightly At the Little Club
THE MODERNAIRES
Soft Sweet Music Featuring
Larry Nolan and His Saxaphone.

ENJOY YOUR CAR
—BY KEEPING IT—
TROUBLE FREE NOW!

A Noisy Car
A Bucking Car
A Shabby Car

May get you where you wish to go, but do you enjoy the driving strain under those conditions?

A well repaired car will get you there too, and you'll enjoy not only necessary driving but also pleasure trips.

Why not let our trained mechanics put enjoyment and certainty into your car by keeping it trouble free?

Complete Service
On All Makes of Cars

Don't neglect those needed repairs. Consult us about our easy

BUDGET PLAN

Twin City Motor Co., Inc.
Your Oldsmobile-Cadillac Dealer
200 WASHINGTON ST., PH. 2588

BEER $1.98 PER CASE
CITY LIQUOR & DRUG
22?? DeSiard St. Phone 130

BUBB'S CONFECTIONARY
Now Owned and Operated By
JACK LANHAM
210 Jackson St Phone 4755

2—Cards of Thanks

CARD OF THANKS
We wish to express our most sincere thanks and appreciation for the thoughtfulness and kindness of all our friends at the passing of our beloved son and brother, H. L. Townsend. We also wish to thank all of the organization of the Winnsboro First National Funeral Home for their kindness and cooperation. All of you were so kind and it meant so much to each of us.
MR. AND MRS. JOHN TOWNSEND,
PFC. JESSE TOWNSEND,
PVT. JOHNNY TOWNSEND,
MR. AND MRS. WINSTON TOWNSEND,
MR. AND MRS. VELDON ROGERS.

ANNOUNCEMENTS

2—Cards of Thanks

CARD OF THANKS
We wish to thank all the people in this parish for the sympathy extended us in the death of our dear son and brother, Troy Lee Kelly. We also wish to thank all those who sent such beautiful floral offerings and especially the Riser Funeral Home for the courtesies shown us.
MR. AND MRS. A. D. KELLY,
MRS. DOYCE COLE AND FAMILY. 8-10-A

7—Personals

GET ACQUAINTED CLUB—Thru social correspondence thousands yearly meet their "ideal." Write today for list of eligibles. Many La. members. Simpson, Box 1251, Denver, Colo. 9-7-A

WOULD LIKE daily ride to Ruston. Will share expenses. Phone 1721-W. 8-10-A

WANTED—2 passengers to drive to Cleveland, Ohio. Leaving Wednesday. References exchanged. Phone 2623-M. 8-10-A

GOOD CARE given your child anytime Hourly or weekly rates Eunice Crawford, 1109 North 3rd West Monroe.

IF IT'S CLEANING SUPPLIES YOU WANT TO BUY, YOU'LL FIND WHAT YOU NEED AT
118 S. Grand **APEX** Phone 2575

MADAME DELA
SPIRITUALIST and Palmist. The lady that knows. Has helped others, and can help you. Advice on all affairs of life. Reading daily, 10 a.m. to 9 p.m. Colored welcome. 2 miles west, Highway 80. Trailer across from Myrtle's Cafe. 8-18-P

MAN and wife driving to California around August 12. Room for 2 passengers. Share expenses. Phone 5608-M. 8-10-A

CONSULT MADAME J
THE LADY WHO KNOWS
Advice on Love, Marriage and Business, Anne's Cafe. Hwy. 80, West Monroe. 8-19-A

SAWYER'S
Ice Cream Parlor - Hamburger Grill
N. B. (Tony) Sawyer, Owner
206 South 3rd West Monroe

NOTED PSYCHOLOGIST
If worried, unhappy or discouraged, consult Dr. Richey, 3008 Lee Ave. Colored people admitted side door. 8-12-P

Crocheted Bedspreads
Phone 3306-J Mrs. Hicks 1705 Jackson 8-14-P

DIABETIC FOODS
GENTRY'S GROCERY
101 Coleman Ave. W. M. Phone 1061

If you drink, that's your business. If you want to quit, that's our business. Write us, Alcoholics Anonymous, P. O. Box 300 Monroe, La. Phone 5733-W.

HOME LAUNDRY
Rough Dried Or Finished
119 South 25th St., Monroe Phone 8075

THE BEST DRINKS IN TOWN AT
Bakal's Pink Elephant
COCKTAIL LOUNGE. TRY ONE

IF YOU are unable to find a suitable position, why not place a "Situation Wanted" ad in the next issue of the News-Star—World? The cost is small and the results will be surprising Phone 4800 or bring your ad to the News-Star—World office and let an experienced Ad-Taker help you word a result producing a[illegible]

12—Automobiles For Sale

SAM SEZ
Who Said Good Used Cars Are Hard to Find?
SEE THESE BEFORE YOU BUY!

1946 CHEVROLET Master deluxe 4-door sedan. Low mileage.
1946 FORD super deluxe 2-door, radio, heater, low mileage.
1946 FORD ½-ton pick-up truck.
1941 FORD 2-door deluxe.
1941 FORD 4-door deluxe.
1941 CHEVROLET Master deluxe 2-door. Extra clean.
1941 PONTIAC 2-door sedanette. A bargain.
1942 FORD ½-ton pick-up truck.
1938 CHEVROLET Master deluxe 2-door.
1935 CHEVROLET ½-ton pick-up truck.

—SEE SAM AND SAVE—

Bourland Motor Co.
1211 CYPRESS, WEST MONROE PHONE 2537

They're Going Up! Believe It Or Not

Our Present Stock of Cars Has Not Increased in Price.

1947 PLYMOUTH Special Deluxe 4-door.
1947 CHEVROLET Tudor Two-Tone
1946 CHEVROLET Convertible. Like New.
1946 CHEVROLET Fleetline Tudor. Extra Low Mileage, Extra Clean.
1940 MERCURY. Clean As They Come.
1947 FORD Super Deluxe Tudor
1947 CHEVROLET Business Coupe
1946 PONTIAC 8 Tudor. Very Clean.
1940 FORD TUDOR. Original Paint Perfect. Motor Perfect.
4—½-TON PICK-UPS. Ford, Chevrolet and International. '40's to '47's.

These Are Only a Few From Our Stock of Cars to Choose From.
"Buy From the Man You Know."

Montgomery Motors
Willis Montgomery
206 North 3rd St. Phone 2541

Your Lincoln Merits Lincoln Care

For Expert Body Repairs, Paint Jobs and Complete Lincoln-Mercury Service by Factory Trained Mechanics

Call Our Service Manager, Mr. Nathan Kern.

WE REPAIR ALL MAKES OF CARS.

Kellogg-Jackson Motors
INCORPORATED
YOUR LINCOLN-MERCURY DEALER
1700 South Grand Phone 2377

ANNOUNCEMENTS

7—Personals

Free Week's Supply Diapers
To All New Customers. Call
Twin City Linen Supply and Diaper Service
516 Harrison St. Phone 4624

Completely Automatic. 9 Pounds 30c
LAUNDERETTE
311 Louisville Ave. Phone 2989

COLLINS HOME FOR AGED PEOPLE
COMPETENT NURSING CARE
904 Jackson St. Phone 1910-M
6-30-P

10—Strayed, Lost, Found

LOST—On Pine street, case of Lucky Strikes. Willie Smith, 115 Short Wells—Couch Motor Line.

WILL PARTY who borrowed Boston Settlement Cookbook from Miss Ruth Bennett, please return it to News-Star—World. 8-11-P

LOST: July 24, vicinity Paramount Theatre—Child's gold bracelet. Great sentimental value. Phone 5987-W. Reward. 8-11-P

AUTOMOTIVE

11—Automobile Agencies

CENTRAL AUTO SALES
Your Friendly Studebaker Dealer
General Repair—Body & Paint Shop
310 N 3rd Phone 701

Twin City Motor Co., Inc.
BODY, FENDER AND PAINT WORK EXPERTLY DONE
YOUR OLDSMOBILE-CADILLAC DEALER
200 WASHINGTON ST. PHONE 2588

OLCOTT-STONE MOTORS
Your Chrysler-Plymouth Dealer
211 N 2nd Phone 307

MEEKS MOTORS
Kaiser-Frazer Cars (Compare the Ride)
$200 to $300 Better Trade-in Value
PHONE 401, BASTROP, LA.

WEST PONTIAC
YOUR PONTIAC DEALER
REPAIRS—SALES—SERVICE
1203 LOUISVILLE AVE. PHONE 5511

LENNON MOTOR CO.
YOUR BUICK DEALER
3rd At Washington St. Phone 6410
7-31-P

DELTA MOTORS
YOUR PACKARD DEALER
General Repairs—Paint & Body Work.
209 Louisville Ave. Phone 5373
8-11-P

WILKINSON MOTOR CO.
YOUR HUDSON DEALER
Car Repairs—Body and Paint
Tailormade Seat Covers—Wheel Alignment
309 Washington St Phone 2244

Kellogg Jackson Motors Inc.
LET US PORCELAINIZE YOUR CAR
Your Lincoln-Mercury Dealer
1700 S. Grand Phone 2377
8-15-P

MILNER-FULLER
Your Dodge-Plymouth Dealer
Dodge Job-Rated Trucks
Specialized Service. Mechanical, body and paint, lubrication. Simonizing, electrical system, wrecker. General repairs.
212 Walnut St Phone 1000

12—Automobiles For Sale

CLEAN 1941 Chrysler Windsor 4-door, radio, heater. Excellent condition. Phone 5039-J. 8-13-A

Oil And Gas News

HEAT WAVE SLOWS FIELD OPERATIONS

Murphy-Sun Gets Good Gas Well In Drilling For Oil Near Delhi

The heat wave had its effect on the oil fields, too, slowing operations generally all over Northeast Louisiana—even the Union parish boom—as reflected by the weekly report of the Monroe district conservation department.

Murphy-Sun provided most of the news in the Delhi area. Drilling for oil in section 11-17-9E in Richland parish, a mile northwest of the town of Delhi it brought in a good gas well. Perforated at 3,313-23 feet its Federal Land Bank No. 2 flowed gas at the rate of 7,600,000 cubic feet per day. The well was shut in to await completion of the Delhi field's plant which will convert gas into gasoline.

The same company was unsuccessful with its J. E. Holt core test No. 4 in section 21-16-8E in Franklin parish, a mile and a half east of the South Big Creek field and the same distance south of the West Delhi field. The hole was plugged and abandoned after reaching a depth of 4,303 feet.

The Danciger company of Fort Worth, Texas, which is to drill the California Company's 9,000-foot test in the Lafourche swamp, eight miles southeast of Monroe, has erected a derrick and was reported as ready to spud in. Building of a road to the site was said to have cost $6,000. The well is designated as the Breece Lumber Co. Unit No. 2.

In Union parish the United Carbon company completed its Eliza Nichols No. 3 in section 21-21-3E. The well was gauged at 3,904,000 cubic feet of gas per day. The Southern Carbon company brought in its Frost Lumber Co. Ind. 5 gas well in section 16-22-3E at 2,688,000 cubic feet per day.

State Report

BATON ROUGE, La., Aug. 9.—(AP)—The state conversation department in its weekly oil report today announced completion of 14 wells with combined initial daily production of 2,093 barrels, abandonment of 27 tests and issuance of permits for 38 new wells.

Completions were:

Calcasieu parish, Edgerly field, L. E. Richey No. 1 Embry, S23-19S-22E, 23 bbls., pumping; Iowa, Magnolia Petroleum Co. No. 20 B. T. Wait, S12-9S-7W, 181 bbls., gas-distillate, 10/64" choke.

Jefferson parish, Barataria, the California Co. No. 9 Bardy 1, S2-16S-23E, 168 bbls., gas-distillate, 1/4" choke; East Barartaria Bay, the Texas Co. No. 1 Lbld.-Queen Bess Island, S30-20S-25E, 49 bbls., gas-distillate, 1/4" choke.

Lafourche, Bully Camp, Gulf Refining Co. No. 18 Delta Securities Co. S36-19S-21E, 287 bbls., 1/8" choke; Delta Farms, the California Co. No. 6 B. R. Vail, S36-16S-22E, 244 bbls., 9/64" choke; Golden Meadows, Lynn Oil Co. No. 7 T. Cheramie, S23-19S-22E, 90 bbls., 10/64" choke.

Plaquemines, Delta Duck Club, the Texas Co. No. 21 State Lease 335-Delta Duck Club unit, S6-21S-2?E, 172 bbls., 1/8" choke.

Richland, Delhi, Murphy-Sun Oil Co. No. A-1 Phillips-Rundell, S24-17S-9E, 168 bbls., 3/16" choke.

St. Martin, St. Martinville, Continental Oil Co. No. 1 Continental Fee-Breaux-Fournet unit 1, S57-11S-6E, 80 bbls., 8/64" choke.

St. Mary, Bayou Sale, the Texas Co. No. 13-B State Lease 329-Ecbb, T17S-9E, 227 bbls., 9/64" choke; Charenton, Pan-American Production Co. No. 1 Laws Realty, S25-13S-9E, 84 bbls., 9/64" choke; Horseshoe Bayou, the Texas Co. No. 12-B State Lease 329-Ecbb, T17S-9E, 292 bbls., 9/64" choke.

Union, Ora, R. T. Sellers No. 4 Monzingo-Rivers, S23-22N-1W, 181 bbls., 10/64" choke.

Abondonments were:

Acadia, Bayou Mallet, Superior Oil Co. No. 1 Clenny Savoy, S47-7S-1W, 7,230', plugged.

Beauregard, Bancroft, American Republics Corp. No. 1 J. W. Whitman-J. V. Cline, S15-6S-13W, 8,250', plugged; Heale, the Atlantic Refining Co. Nos. 1 and 1-D Hawkins, S27-3S-11W, 12,573', plugged; No 1. Lill'edoll, S26-3S-11W, 11,797', plugged; No. 1 Musser-Davis "B," S23-3S-11W, 11,700', plugged.

Calcasieu, Edgerly, Gulf Refining Co.-Production division No. 3 Louisiana Sulphur Mining Co. A, S33-9S-11W, 9,650', dry.

Claiborne, Lisbon, Haynes B. Ownby Drilling Co. No. 1-C L. E. Ozley, S7-19N-5W, plugged; Sam Sklar No. B-1 B. W. Patton, S12-20N-5W, plugged; Sam Sklar No. B-1 Whitman, S2-20N-5W, plugged.

East Carroll, wildcat, Union Producing Co. No. 1 O'Brien "A," S5-19N-11E, 2,734', dry.

Iberville, Bayou Blue, Union Sulphur Co. Nos. 3 and 5 Schwing, S67-9S-11E, 7,043' and 6,989', plugged.

Madison, wildcat, Murphy-Sun No. 1 A. L. McKinney, S10-16N-10E, 5,004', dry hole.

Morehouse, Monroe Gas, J. E. Farrell Co. No. 15 State of Louisiana, S28-21N-4E, 2,135', dry hole; wildcat, Angle and Crain No. 1 E. M. Clark, S20-20N-7E, 4,036', dry hole.

Richland, wildcat, George B. Franklin No. 1 Jesse Cochran, S10-17N-8E, 3,007', dry; No. 1 George B. Franklin Fee, S20-18N-8E, 3,010', dry; Fred Kalil No. 1 Greer, S25-17N-7E, 3,520', dry; Mitchell and Anderson No. 1 Myrick and Tisdale, S12-17N-5E, 3,814', dry.

Saint James, La Pice, Humble Oil and Refining Co. No. 1 T. G. Markley, S34-12S-15E, 10,546', dry; Shell Oil Co. No. 2 Schex. Community, S38-12S-15E, 10,248', plugged.

Saint Landry, Port Barre, the Texas Co.-production department No. 43 Botany Bay Lumber Co., S19-6S-6W, 8,042', dry.

Union, Ora, J. K. Hughes Oil Co. No. 1 P. L. Reed, S24-22N-1W, 2,518', dry; Sellars and Ewing No. 5 Monzingo-Rivers, S19-22N-1W, 2,488', dry.

Permits were:

Acadia, Egan, Sun-Sohio No. 2 Sensat Pool, S32-9S-1W, to 10,800'; N. Tepetate, Humble Oil and Refining Co. No. A. J. Wilfert et al., S17-7S-1W, to 9,500'.

Bienville, Ada, Carter Oil Co. No. 1 J. D. Bates, S26-18N-8W, to 5,800'.

Bossier, Bellevue, Texas Gulf Producing Co. No. 1 Elijah Moorey, S28-19N-11W, to 3,200'.

Caddo, Caddo, C. R. Schuster Production Co. Nos. 5 and 6 K. C. S., S12-20N-16W, to Chalk zone; Caddo-Pine Island, McDowell and Cook, Inc., No. 1 Welch, S3-20N-16W, to Chalk zone; Charles C. Lowery et al., No. 1 Help.-man, S16-21N-16W, to Woodbine zone; Pine Island, Sam Sklar No. 8 Solley, S22-21N-15W, to Chalk zone; Alvin Johnson No. 7 Burton, S7-20N-15W, to Chalk zone; Joe Burnham Drilling Co. et al., No. 5 Noel Estate, S12-20N-16W, to 1,500'; Tom Papadakis Nos. 6, 7, and 8 K. M. Spell, S28-21N-15W, to 1,500'; Rodessa, Ark-La. Oil Co. Nos. 1 and 22 Mattie L. Pitts unit, S11-12-23N-16W, to Rodessa zone.

Calcasieu, English Bayou, Union Sulphur Co. No. 1 Ryan Lyons et al., S11-9S-8W, to 5,700'; Moss Lake.

Calcasieu, English Bayou, Union Sulphur Co., No 1 Ryan Lyons et al., S11-9S-8W, to 5,700'; Moss Lake, Sun Oil Co. No. 1 State of Louisiana-Moss Lake, S7-11S-9W, to 10,000'.

Cameron, Cameron Meadows, Magnolia Petroleum Co. No. 47 Cameron Meadows, S28-14S-13W, to 1,200'; W. C. Humble Oil and Refining Co. No. 1 State Lease 1256-Calcasieu Lake, South Central portion of Calcasieu Lake, to 14,000'.

Ibera, Weeks Island, Shell Oil Co. No. 2 Myles Salt Co., S37-14S-63, to 12,500'.

Jefferson, East Barataria Bay, the Texas Co. No. 4 State Lease 356-Barataria, 16,250', N and 3,311' E of the SW corner of T20S-25E, to 15,000'.

Lafourche, Bully Camp, Gulf Refining Co.-Gulf production division, No. 19 Delta Securities Oil Co., Inc., S36-19S-21E, to 7,500' or Miocene; Golden Meadow, General American Oil Co. of Texas No. 8 Jackson Cheramie, S23-19S-22E, to 3,000'.

LaSalle, wildcat, C. H. Murphy No. 1 Delta No. 1, S36-6N-4E, to Tuscaloosa zone.

Madison, wildcat, Murphy-Sun No. 1 J. K. Mahony core test, S11-17N-10E, no depth given.

Ouachita, W. C., The California Co., No. 2 Breece Lumber Co., et al., S30-17N-5E, to 9,500'.

Terrebonne, Lake Barre, The Texas

Richland, Big Creek, Tidewater Associated Oil Co. No. 7 B. L. Warner, S12-16N-7E, to 3,000'; wildcat, George B. Franklin No. 2 fee, S28-18N-8E, to 3,000'.

St. Mary, Charenton, Pan-American Production Co. No. 31-B, S25-13S-9E, to 2,000'.

Terrebonne, Lake Barre, hte Texas Co. No. SC-6 State Lease 199-Lake Barre, S37-21S-19E, to 1,500'.

Union, Ora, R. T. Sellars and Wilson Ewing Nos. 2, 3, and 4 P. J. Tucker, S3-21N-1W, to Natchitoches zone; Shell Oil Co. No. 11 Frost Lumber Securities A, S23-22N-1W, to Nacatosh zone; Lion Oil Co. No. 1 Ballard, S27-22N-1W, to Nacatosh zone; W. C., J. A. Funston and Arthur R. Smith No. 1 Alton Odom, S2-21N-1W, to Nacatosh zone.

Vermilion, West Gueydan, Magnolia Petroleum Co. No. 3 Dennis Hartwell "B," S8-12S-2W, to 10,500'.

NOTICE OIL OPERATORS

For lease 974:738 acres approved by U. S. Government. Known as Indian Village Subdivision, located in Sections 22-23-24 near Lake St. John oil fields, nearest producer ½ mile.
Five year lease to highest bidder and rental terms.
Reserve right to reject any or all bids. Send bids to

JOSEPH C. BRELAND
Route 1, Ferriday, La.

SALT WORKERS VOTE TO STAGE WALKOUT

NEW IBERIA, La., Aug. 9.—(AP)—Representatives of management and labor at the Jefferson Island Salt Co., met today after union spokesmen revealed the workers had "voted unanimously" to strike.

The spokesman of the International Chemical Workers Union, local 28 (A .F. L.) said the strike vote was taken after a request for a pay increase had been rejected by the company, which suggested th-t workers take a pay cut.

CHICAGO GRAIN

CHICAGO, Aug. 9.—(AP)—Corn set the pace for a grain market which roared ahead into new high territory with turnover heavy on the board of trade today.

Corn soared as much as eight cents a bushel, the limit permitted in a single session, and again marked up a new set for all time records.

Corn closed 7 7/8 to 8 cents higher, all but the new July contract ending at the limit advance, September $2.38 3/4. Wheat was 1/4 lower to 4 cents higher, September $2.39 1/2-1/4. The loss was shown by the inactive July contract oats were 2 5/8-3 1/4 higher, September $1.05 1/4-1.05.

Wheat: Sept. 2.39 1/2-1/4; Dec. 2.37-2.36 1/4.; May 2.31 1/4-2.31.; July 2.11.

Corn: Sept. 2.38 3/4; Dec. 2.20 1/4; May 2.14 3/8; July 2.08 3/8.

Oats: Sept. 1.05 1/4-1.05; Dec. 1.02 3/4-1/2; May .97 1/2-1/8.

Soybeans: Nov. 2.92 1/4; March 2.80.

Lard: Sept. 16.75; Oct. 17.10; Nov. 17.25-30; Dec. 18.17.

Belgium has the world's densest railroad network, and a system of waterways second only to the Netherlands.

MARKETS AT A GLANCE

CHICAGO—Wheat: Strong; advances in sympathy with corn. Corn: Up limit; new record highs. Oats: Strong; good shipping demand. Hogs: Nominally steady. Cattle: Nominally steady.

Guest Evangelist

REV. C. S. CADWALLADER, SR.

EVANGELIST OF NOTE TO VISIT

Rev. Cadwallader, Sr., To Hold Revival Services In Son's Church

Rev. C. S. Cadwallader, Sr., of Ruston, will conduct revival services beginning today and continuing through August 24 at the College Place Baptist Church, 301 Sherrouse Ave., where his son, Rev. C. S. Cadwallader, Jr., is pastor.

Rev. Cadwallader, Sr., was educated as evangelist singer at the Dwight L. Moody Bible Institute, Chicago, Ill., and later followed this line of work in Kentucky and later in Texas. In Texas he taught music in Baylor University and while there pursued a theological course of study.

As pastor, evangelist and music leader he has enjoyed a long and successful career, 20 years in Texas and for three years in Louisiana. He is now pastor of the First Baptist Church in Ruston.

DEATHS

MRS. IDA MAY GLICK

SHREVEPORT, Aug. 9.—(Special)—Funeral services for Mrs. Ida May Glick, 70, who died yesterday afternoon at a sanitarium after a long illness, will be held Monday morning at El Paso, Tex. Mrs. Glick had been a resident of Shreveport for the past three years.

Survivors include two brothers, Dr. R. O. Carter, Shreveport, and J. S. Carter, Oak Ridge, La.

MRS. CORINNE M. CAGNOLATTI

TALLULAH, La., Aug. 9.—(Special)—Funeral services for Mrs. Corinne Marie Cagnolatti, who died at her home here Thursday morning after a long illness were held at St. Agnes Catholic Church here Friday morning. The Rev. Father R. M. Maurer officiated at the requiem mass and burial followed in Silver Cross Cemetery here. The preceding night a rosary service was held at Glenwood Funeral Home by members of the Holy Name Society.

Mrs. Cagnolatti was born at Donaldsonville and has resided in Madison parish since 1910. She was a devout member of the Catholic church.

She is survved by her husband, T. A. Cagnolatti, employed by the town of Tallulah as street maintenance superintendent; four sons, Ashton, Woodrow, Malcolm and Robert, and two daughters, Mrs. Elizabeth Towne and Miss Eunice Cagnolatti, and four grandchildren, of Tallulah. She also leaves eight brothers, Edwin Poche, Willie Poche, James Poche, Albert Poche, of Baton Rouge; Walter Poche, of Waggman; Sidney Poche, of Avondale; Oswald Poche, of New Orleans, and Louis A. Poche, of Norce; four sisters, Mrs. Claylia T. Kelly, of Baton Rouge; Mrs. H. W. Charlet, of Norco, and Sister Amelia Poche, of New Orleans, and Mrs. Jackie T. Ragan, of California, and her stepmother, Mrs. Claylia L. Poche, of Baton Rouge.

Pallbearers were John O'Shea, C. C. Wood, J. L. Tenore, Dr. S. J. Lombardo, Joe Dahlhauser and Phillip S. Scurria.

Honorary pallbearers were all friends of the family.

WILLIE E. RHODES

Willie E. Rhodes, 34, 118 Peach street, West Monroe, a veteran of World War II, died yesterday morning at the Veterans' Hospital in New Orleans.

The body was being returned here last night, but funeral arrangements, being handled by Hall Funeral Home, had not been completed.

Mr. Rhodes is survived by his wife; two daughters, Barbara Ann Rhodes and Connie Sue Rhodes; a son, Tommy Earl Rhodes; three sisters, Mrs. Arl'n C. Jones, Mrs. W. C. Leonard, and Miss Edna Rhodes, Monroe; and five brothers, Bobby Rhodes, Houston, Tex.; Ernest Doescher, Lake Charles; Wilbert Ellender, Lake Charles; Jesse Johnson, Belmot; and Weldon Russell, Eros.

ANDERSON MAY HEAD DEMOCRATIC PARTY

SANTE FE, N. M., Aug. 9.—(AP)—Senator Carl A. Hatch (D.-N. M.) said today that Clinton P. Anderson of Albuquerque probably would be the next national chairman of the Democratic party if a suitable successor could be found for him as secretary of agriculture.

Referring to a Washington report that Anderson is being mentioned to succeed Robert E. Hannegan as national chairman, Hatch said:

"Anderson has long been under consideration for national chairman. I have heard only one objection and that is to his credit. It concerns who would succeed him as secretary of agriculture. If that could be worked out, I am sure he would be the next chairman."

Hatch said there had been no organized movement for Anderson as chairman but that he had been generally accepted as an ideal choice by party leaders in Washington.

Anderson, New Mexico Democratic state chairman in 1928, is enroute to Honolulu.

If you don't like summer cold drinks diluted by melting, make ice cubes of the same beverage and add them to the drink just before serving.

Want Ad Rates

3 TIMES FOR THE PRICE OF 2
7 TIMES FOR THE PRICE OF 4

Average Words	Lines	1 Day	3 Days	7 Days
Up to 15	3	.96	1.92	3.84
16 to 20	4	1.28	2.56	5.12
21 to 25	5	1.60	3.20	6.40
26 to 30	6	1.92	3.84	7.68
31 to 35	7	2.24	4.48	8.96
36 to 40	8	2.56	5.12	10.24

Minimum space three lines. Count five words to the line. Count the actual number of words including name and address.

PAYMENT—Want ads are payable in advance—But will be charged as a convenience if you are listed in the telephone directory. Payment must be made upon presentation of bill.

ERRORS—In case of errors, the News-Star—World will be responsible for only one insertion.

SPECIAL NOTICES

NOTICE TO BIDDERS
(P)

Sealed bids will be received by State of Louisiana, Department of Finance, Division of Purchases, Room 201, Capitol Annex, Baton Rouge, Louisiana, on the following:

A. Furnishing Groceries and Feed, PR C-9049 HT. Bids will be received up to 10:15 a. m., August 19, 1947. Transportation charges prepaid to the E. A. Conway Memorial Hospital, and the Louisiana Training Institute, Monroe, Louisiana.

These items for use by the above named institutions.

Full information, specifications and proposal forms may be obtained from the above address.

No bids will be received after date and hour above specified.

These bids will be publicly opened and read at same hour and date specified above, in Room 201, Capitol Annex.

The Department reserves the right to reject any or all bids and waive any informalities.

State of Louisiana,
Department of Finance,
Division of Purchases,
GLENN R. RUMBAUGH,
State Purchasing Officer.

Monroe, La.
August 11, 13, 15, 1947.

WARNING TO THE PUBLIC
RANGE FIRING AT CAMPS
Beauregard and Livingston

Field firing of small arms, mortars, machine guns, and artillery will be conducted by the Louisiana National Guard on the firing ranges at the above mentioned Camps on the following dates:

28 THROUGH 31 JULY
both dates inclusive

4 THROUGH 7 AUGUST
both dates inclusive

11 THROUGH 14 AUGUST
both dates inclusive

The detailed description of the area involved is as follows: That portion of ground which lies within the following limits: West Longitude 92 degrees 15 minutes to 92 degrees 21 minutes, North Latitude 32 degrees 21 minutes to 31 degrees 28 minutes This area includes what is known as Esler Field, the area extending North thereof approximately 8,000 yards including what is commonly known as the North Boundary Road, and that area from Esler Field extending 4,000 yards to the West and 3,000 yards to the East.

All persons are warned to keep out of this range area during the periods mentioned above and to insure that livestock or other domestic animals are not in the area during that time. Additional information, if desired, may be obtained by contacting Camp Headquarters, Camp Beauregard, Louisiana.

ANNOUNCEMENTS

ANNOUNCEMENTS

50 Honest Words
ON
Milner-Fuller Service

You get the best workmanship from men who know your car—and the men who know your car best are at the sign of Milner-Fuller Service! Experienced mechanics using proper equipment and factory engineered and inspected parts will do the job with speed and skill.

STOP IN SOON!

Milner-Fuller
YOUR DODGE-PLYMOUTH DEALER
DODGE-JOB-RATED TRUCKS
212 Walnut St. Phone 1000

WE'VE NO APOLOGIES
TO MAKE ON OUR REPAIR SERVICE
NO SIR!

With Our Nine Top-Notch Mechanics

T. L. WRIGHT, Service Manager
W. H. Little — F. H. (Slim) Curry
J. M. Kent — Percy Johnson
D. A. Helm — C. R. Wilder
Mack Brandy — Robert Butler

We know that when a car leaves our shop the work is absolutely satisfactory. Stop in and let us make an appointment to make those necessary repairs on your car.

Service on All Cars. It Costs You No More At

Central Auto Sales
YOUR FRIENDLY STUDEBAKER DEALER
310 North 3rd St. Phone 701

Be Wise -- Economize!

Prices on new cars are going up. So, up go the used car prices.

You know what your old car is . . . and the miles you have put on it. Possibly it is in better shape mechanically than one you will pay a big price for.

You will be surprised at the small cost to have your car put in good condition, to give you lots of miles, the comfort and looks of a practically new car. If your car is paid for we can make arrangements to get work financed with small monthly payments. Come in and talk it over with us. We can put your car in first class condition—from tires to top, and front to back.

Seat Covers, Upholstering, Convertible Tops, Body and Fender Work and Painting. No job too small . . . or too large.

MONROE AUTO TOP & BODY CO.
105 Wood St., Opposite Court House Phone 620; Nite Phone 2824-..

Don't Suffer

Unnecessarily from the heat. Let us install an attic or window fan for you. Also in stock—buzz fans.
All fans Nationally Advertised. Made by Emerson and Bar-Brook. 5-year guarantee. Installed by electricians who "know how."

Lanham & Stubbs
Electrical Contractor
"YOU PHONE US—WE WIRE YOU"
206 North 2nd St. Phone 3488

ANNOUNCEMENTS

KIRBY HOME RENOVATION SYSTEM
PHONE 6513 FOR
Free demonstration day or evening
Daves Vacuum Cleaner Sply.
309 Louisville Ave. 7-8-P

COMPLETE COVERAGE ON WEDDINGS
BOB SALE, PHOTOGRAPHER
1513 South 2nd Phone 5235-J

PUMPS
HOME
INDUSTRIAL
IRRIGATION
KIPER'S
703 North Fifth St.

SAMPOGNARO'S DRUGS
RX PRESCRIPTIONS FREE DELIVERY
OPEN ON SUNDAYS
Phone 1671 401 Catalpa St

HEARING AIDS
ACOUSTICIAN OF MONROE
209½ DESIARD ST PHONE 2538

Live Stock Raisers
We remove dead stock, FREE OF CHARGE. In radius of 40 miles. We buy used fat, meat trimmings, and bone.
WEST MONROE RENDERING PLANT
PHONE 6427-J OR 6809-W COLLECT

ICE CREAM FOR ALL OCCASIONS
DIANE'S DAINTIES
704 Louisville Phone 6699
7-14-P

FACTORY WARRANTY
REPAIR & SALES
For
Zenith Radios
Motorola Radios for car and home
General Motors Auto Radios
Chrysler Auto Radios
Philco Auto Radios
Thor Auto-Magic Washers and Ironers
Speed Queen Washers and Ironers
Kelvinator Refrigerators
Home Freezers and Electric Water Coolers
Philco Air-Conditioning Units.
NORTH LOUISIANA'S BEST EQUIPPED RADIO REPAIR SHOP
MASSEY'S SERVICE CENTER
801 Jackson Phone 892

WE SPECIALIZE in servicing Fluorescent light fixtures, carrying in stock tubes and parts for any size or make. Edelen, 1707 College. Phone 5979-M. 8-13-A

Economy Cab Co.
CAREFUL COURTEOUS DRIVERS.
Phones 6406 4988

Playing Nightly At the Little Club
THE MODERNAIRES
Soft Sweet Music Featuring
Larry Nolan and His Saxaphone.

ENJOY YOUR CAR
—BY KEEPING IT—
TROUBLE FREE
NOW!

A Noisy Car
A Bucking Car
A Shabby Car

May get you where you wish to go, but do you enjoy the driving strain under those conditions?

A well repaired car will get you there too, and you'll enjoy not only necessary driving but also pleasure trips.

Why not let our trained mechanics put enjoyment and certainty into your car by keeping it trouble free?

Complete Service
On All Makes of Cars

Don't neglect those needed repairs. Consult us about our easy

BUDGET PLAN

Twin City Motor Co., Inc.
Your Oldsmobile-Cadillac Dealer
200 WASHINGTON ST., PH. 2588

BEER $1.98 PER CASE
CITY LIQUOR & DRUG
22?7 DeSiard St. Phone 130

BUBB'S CONFECTIONARY
Now Owned and Operated By
JACK LANHAM
210 Jackson St Phone 4755

2—Cards of Thanks

CARD OF THANKS

We wish to express our most sincere thanks and appreciation for the thoughtfulness and kindness of all our friends at the passing of our beloved son and brother, H. L. Townsend. We also wish to thank all of the organization of the Winnsboro First National Funeral Home for their kindness and cooperation. All of you were so kind and it meant so much to each of us.

MR. AND MRS. JOHN TOWNSEND,
PFC. JESSE TOWNSEND,
PVT. JOHNNY TOWNSEND,
MR. AND MRS. WINSTON TOWNSEND,
MR. AND MRS. VELDON ROGERS.

ANNOUNCEMENTS

2—Cards of Thanks

CARD OF THANKS

We wish to thank all the people in this parish for the sympathy extended us in the death of our dear son and brother, Troy Lee Kelly. We also wish to thank all those who sent such beautiful floral offerings and especially the Riser Funeral Home for the courtesies shown us.

MR. AND MRS. A. D. KELLY,
MRS. DOYCE COLE AND FAMILY 8-10-A

7—Personals

GET ACQUAINTED CLUB—Thru social correspondence thousands yearly meet their "ideal." Write today for list of eligibles. Many La. members. Simpson, Box 1251, Denver, Colo. 9-7-A

WOULD LIKE daily ride to Ruston. Will share expenses. Phone 1721-W. 8-10-A

WANTED—2 passengers to drive to Cleveland, Ohio. Leaving Wednesday. References exchanged. Phone 2623-M. 8-10-A

GOOD CARE given your child anytime Hourly or weekly rates Eunice Crawford, 1109 North 3rd West Monroe.

IF IT'S CLEANING SUPPLIES YOU WANT TO BUY, YOU'LL FIND WHAT YOU NEED AT
APEX
118 S. Grand Phone 2575

MADAME DELA
SPIRITUALIST and Palmist. The lady that knows. Has helped others, and can help you. Advice on all affairs of life. Reading daily, 10 a.m. to 9 p.m. Colored welcome. 2 miles west, Highway 80. Trailer across from Myrtle's Cafe. 8-18-P

MAN and wife driving to California around August 12. Room for 2 passengers. Share expenses. Phone 5698-M. 8-10-A

CONSULT MADAME J
THE LADY WHO KNOWS
Advice on Love, Marriage and Business. Anne's Cafe. Hwy. 80, West Monroe. 8-19-A

SAWYER'S
Ice Cream Parlor - Hamburger Grill
N. B. (Tony) Sawyer, Owner
206 South 3rd West Monroe

NOTED PSYCHOLOGIST
If worried, unhappy or discouraged, consult Dr. Richey, 3003 Lee Ave. Colored people admitted side door. 8-12-P

Crocheted Bedspreads
Phone 3206-J Mrs. Hicks 1705 Jackson 8-14-P

DIABETIC FOODS
GENTRY'S GROCERY
101 Coleman Ave. W. M. Phone 1061

If you drink, that's your business. If you want to quit, that's our business. Write us, Alcoholics Anonymous, P. O. Box 309 Monroe, La. Phone 5733-W.

HOME LAUNDRY
Rough Dried Or Finished
119 South 25th St., Monroe Phone 8075

THE BEST DRINKS IN TOWN AT
Bakal's Pink Elephant
COCKTAIL LOUNGE. TRY ONE

IF YOU are unable to find a suitable position, why not place a "Situation Wanted" ad in the next issue of the News-Star—World? The cost is small and the results will be surprising. Phone 4800 or bring your ad to the News-Star—World office and let an experienced Ad-Taker help you word a result producing ad.

12—Automobiles For Sale

SAM SEZ
Who Said Good Used Cars
Are Hard to Find?
SEE THESE BEFORE YOU BUY!

1946 CHEVROLET Master deluxe 4-door sedan. Low mileage.
1946 FORD super deluxe 2-door, radio, heater, low mileage.
1946 FORD ½-ton pick-up truck.
1941 FORD 2-door deluxe.
1941 FORD 4-door deluxe.
1941 CHEVROLET Master deluxe 2-door. Extra clean.
1941 PONTIAC 2-door sedanette. A bargain.
1942 FORD ½-ton pick-up truck.
1938 CHEVROLET Master deluxe 2-door.
1935 CHEVROLET ½-ton pick-up truck.

—SEE SAM AND SAVE—

Bourland Motor Co.
1211 CYPRESS, WEST MONROE PHONE 2537

They're Going Up!
Believe It Or Not

Our Present Stock of Cars Has Not Increased in Price.

1947 PLYMOUTH
Special Deluxe 4-door.
1947 CHEVROLET
Tudor Two-Tone
1946 CHEVROLET
Convertible. Like New.
1946 CHEVROLET
Fleetline Tudor. Extra Low Mileage, Extra Clean.
1940 MERCURY.
Clean As They Come.
1947 FORD
Super Deluxe Tudor
1947 CHEVROLET
Business Coupe
1946 PONTIAC
8 Tudor. Very Clean.
1940 FORD TUDOR.
Original Paint Perfect. Motor Perfect.
4—½-TON PICK-UPS.
Ford, Chevrolet and International. '40's to '47's.

These Are Only a Few From Our Stock of Cars to Choose From.
"Buy From the Man You Know."

Montgomery Motors
Willis Montgomery
206 North 3rd St. Phone 2541

Your Lincoln
Merits Lincoln Care

For Expert Body Repairs, Paint Jobs and Complete Lincoln-Mercury Service by Factory Trained Mechanics

Call Our Service Manager, Mr. Nathan Kern.

WE REPAIR ALL MAKES OF CARS.

Kellogg-Jackson Motors
YOUR LINCOLN-MERCURY DEALER
1700 South Grand Phone 2377

ANNOUNCEMENTS

7—Personals

Free Week's Supply Diapers
To All New Customers. Call
Twin City Linen Supply and Diaper Service
516 Harrison St. Phone 4624

Completely Automatic. 9 Pounds 30c
LAUNDERETTE
311 Louisville Ave. Phone 2989

COLLINS HOME FOR AGED PEOPLE
COMPETENT NURSING CARE
904 Jackson St. Phone 1910-M
6-30-P

10—Strayed, Lost, Found

LOST—On Pine street, case of Lucky Strikes. Willie Smith, 115 Short Wells—Couch Motor Line.

WILL PARTY who borrowed Boston Settlement Cookbook from Miss Ruth Bennett, please return it to News-Star—World. 8-11-P

LOST: July 24, vicinity Paramount Theatre—Child's gold bracelet. Great sentimental value. Phone 5987-W. Reward. 8-11-P

AUTOMOTIVE

11—Automobile Agencies

CENTRAL AUTO SALES
Your Friendly Studebaker Dealer
General Repair—Body & Paint Shop
310 N 3rd Phone 701

Twin City Motor Co., Inc.
BODY, FENDER AND PAINT WORK EXPERTLY DONE
YOUR OLDSMOBILE-CADILLAC DEALER
200 WASHINGTON ST. PHONE 2588

OLCOTT-STONE MOTORS
Your Chrysler-Plymouth Dealer
211 N 2nd Phone 307

MEEKS MOTORS
Kaiser-Frazer Cars (Compare the Ride)
$200 to $300 Better Trade-in Value
PHONE 401, BASTROP, LA.

WEST PONTIAC
YOUR PONTIAC DEALER
REPAIRS—SALES—SERVICE
1203 LOUISVILLE AVE. PHONE 5511

LENNON MOTOR CO.
YOUR BUICK DEALER
3rd At Washington St. Phone 6410
7-31-P

DELTA MOTORS
YOUR PACKARD DEALER
General Repairs—Paint & Body Work.
209 Louisville Ave. Phone 5373
8-11-P

WILKINSON MOTOR CO.
YOUR HUDSON DEALER
Car Repairs—Body and Paint
Tailormade Seat Covers—Wheel Alignment
309 Washington St Phone 2244

Kellogg Jackson Motors Inc.
LET US
PORCELAINIZE
YOUR CAR
Your Lincoln-Mercury Dealer
1700 S. Grand Phone 2377
8-15-P

MILNER-FULLER
Your Dodge-Plymouth Dealer
Dodge Job-Rated Trucks
Specialized Service. Mechanical, body and paint, lubrication. Simonizing, electrical system, wrecker. General repairs.
212 Walnut St Phone 1000

12—Automobiles For Sale

CLEAN 1941 Chrysler Windsor 4-door, radio, heater. Excellent condition. Phone 5039-J. 8-13-A

AUTOMOTIVE

12—Automobiles For Sale

1941 FORD DeLuxe.
1941 BUICK Special 4-door. Very nice.
1938 BUICK Special 4-door.
1941 CHEVROLET 2-door.
1942 CHEVROLET Aero sedan 2-door.
M & S MOTOR SALES
1312 DeSiard — Phone 194

1934 FORD Tudor, 1941 rebuilt motor. Good clutch and brakes. New top. $185. Phone 5840. 8-13-A

ARE YOU LOOKING FOR A Good Used, Or New Car?
IF SO, SEE US!
WE HANDLE ONLY THE BEST, FOR MUCH LESS!
1947 Pontiac Sedanette Fleetline (6). 2-tone green.
1946 Chevrolet 2-door Fleetline. Maroon.
1946 Ford 2-door Super DeLuxe. Light Gray.
1946 Ford 2-door Super DeLuxe. Cream. All Extras.
1946 Ford 2-door Super DeLuxe. Maroon.
1942 Ford Convertible. Club Coupe. All Extras. 29,000 miles. Like new.
1942 Chevrolet Aero Sedan. 2-tone brown.
1941 Ford Club Coupe. Super DeLuxe. Maroon. A Car You Must See to Appreciate.
1941 Chevrolet Special DeLuxe 5-Passenger Coupe. Black. Radio and Heater.
1941 Plymouth 2-door. Maroon. Motor reconditioned. New tires. One owner car.
1941 Ford 2-door Super DeLuxe.
1940 Plymouth 4-door. Blue. Priced at a Bargain.
1940 Chevrolet 2-door. Black. Radio. Heater. Completely reconditioned.
1939 Chevrolet 4-door. Green. A Real Nice Car.
1939 Ford 2-door. Black.
1938 Ford 2-door DeLuxe. Black. Extra Clean.
1937 Chevrolet 2-door. Black.
1942 Chevrolet ½-ton Pick-Up Truck. A Real Buy.
SHELL MOTOR SALES
201 Louisville Ave.
2 Blocks East of New Bridge, Hwy. 80
Phone 3191

CLEAN 1940 Pontiac, 4-door sedan. 45,000 actual miles. Radio, heater. Phone 2330. 8-5-P

Complete Paint Job $40.
SHULTZ MOTOR CO.
1905 DeSiard St. — Phone 6579-6427-XJ

1942 FORD TUDOR—New motor, good shape. $995. Glasco's Used Cars. Pine & Walnut. Phone 2947.

1411 DeSiard — **Coates** — Phone 748
LIGHT BOAT TRAILER $35
1935 FORD pickup truck $395

13—Trucks & Trailers

1946 FORD TRUCK, 6 cylinder, like new. Phone 6694.

27 FOOT 3-room house trailer. Completely furnished. Sleeps 5. Slightly used. Cheap. 111 Forrest Avenue. 8-12-P

25' HOMETTE TRAILER. 1944 model. A-1 condition. $950. See at Shultz Trailer Park, 4 miles west of West Monroe on Highway 80. 8-12-P

GET A JEEP
USE IT AS A TRUCK
USE IT AS A TRACTOR
USE IT AS A RUNABOUT
USE IT AS A MOBILE POWER UNIT
LEE MOTOR SALES
2206 Louisville — Phone 578

TRUCK and TRACTOR REPAIRS
Reo Trucks—A. C. Tractors
Experienced Mechanics. We Stock Parts.
Allis-Chalmers Farm Equipment
OUACHITA TRUCK & TRACTOR CO.
2408 DeSiard St. — Phone 1056

FOR SALE CHEAP: One Nabors trailer with automatic hook, landing gear, air brakes and good tires. Can be seen at Rives Lumber Company, Ruston. Phone 286. 8-12-P

1945 K-7 International with cattle trailer. A-1 condition.
1938 1½-ton Ford with stake body. Good condition. $475.
Scott Truck & Tractor
720 DeSiard — Phone 590

14—Accessories, Tires, Parts

Acme Tire & Rubber Co., Inc.
Vulcanizing — Recapping — Tires — Tubes
513 Trenton, W. M. — Phone 2078

Use Our Easy Payment Plan for Purchase of New Tires and Tubes
S & M TIRE CO.
3rd & Washington St. — Phone 6478

Vulcanizing — Recapping — Flats Fixed
Road Service
GOODYEAR SERVICE
306 Walnut — Phone 1040

15—Used Car Dealers

L & H WRECKING CO.
Cash for burned, wrecked cars, trucks
2005 DeSiard St. — Phone 3919

Don't Hide Money In Your Garage
Sell Us Your Car Today!
ALL CASH—NO RED TAPE
BOURLAND MOTOR CO.
1211 Cypress, W. M. — Phone 2537

See Jimmie McCullin For Good Used Cars
McCULLIN MOTOR CO.
Used Cars Bought and Sold
6 Miles Out Hwy. 80, West Monroe
7-14-P

MONROE TOP & BODY CO.
Tailored Seat Covers, Convertible Tops
Body, Fender Repairs, Painting
105 Wood St., "Opp. Courthouse." Ph 620
8-3-A

HIGHEST PRICES PAID FOR USED CARS
SCOGIN MOTOR CO.
Phone 43 — 204 Washington

TUEY'S USED CARS
200 Plum St — Phone 3747

18—Wanted—Automotive

OPEN NOW!
THE NEW
Square Deal Motor Co.
Will Pay Top Prices for Good Used Cars
WE NEED AT LEAST
25 Cars . . . Now!
IF IT RUNS . . . WE'LL BUY IT.
"WE DEAL YOUR WAY, OUT OUR WAY"
SEE MR. RAY GARNER
411 Washington Street

AUTOMOTIVE

15—Used Car Dealers

PAINT AND BODY WORK
Used Cars Bought And Sold
H. R. RUSS MOTOR CO.
403 Washington St. — Phone 418

HESTER'S USED CARS
NEWEST MODELS—BEST PRICES
N. 2nd & Washington — Phone 1336

See us last. Get more for your car.
BODDIE MOTOR CO.
Corner North Second and Louisville
Phone 4520, Monroe

1947 MOTOR BIKE for quick sale—$95. Phone 1422-XR.

WILL SELL NEW 1947 Indian Road Master for $650. Cost $933.54. Pay $150 down. Must sell at once. All extras. Only 500 miles. See at 703 North 3rd St., W. M. 7-28-P

WHY WAIT FOR ECONOMICAL TRANSPORTATION?
We Have For Immediate Delivery
NEW 1947 INDIAN 74 "SPORTSMAN" MOTORCYCLE
NEW 1947 INDIAN 74 "CLUBMAN" MOTORCYCLE
MONROE CYCLERY, Inc.
Indian Motorcycles-Sales-Service
Service and Parts on All Makes
111 Hall St. — Phone 2224

20" BICYCLES
CITY CYCLE & GUN SHOP

FOR LIGHT DELIVERY
3 WHEEL CUSHMAN PACKAGE CARS
Ideal For Fast Economical Delivery.
Complete Service Facilities.
HOWARD GRIFFIN
708-712 S. Grand — Phone 4682

1946 MOTOR SCOOTER in good condition with windshield. 2810 South Grand. Call 4275-J. 8-11-P

WILL SELL or trade on used car, practically new Servicycle. 410 Natchitoches, W. Monroe. Phone 6875-J. 8-11-P

17—Repairing, Serv. Stations

PAUL CRENSHAW'S
Garage And Service Station
1109 DeSiard — Phone 4233

BECK'S GARAGE
309 Woodrow, W. M. — Phone 1105
8-2-P

LETTS & JONES
SPECIALIZED AUTOMOTIVE SERVICE
3rd & Pine — Phone 118

MARTIN'S SERVICE STA.
Lee and Jackson — Phone 399

COLLEGE ESSO STATION
3810 DeSiard—Road Service—Phone 9203

Trenton St. Garage & S. S.
Complete Esso Service and Repairs
601 Trenton, W. M. — Phone 1766

Complete automotive machine shop service
Motor Supply Co., Inc.
408 Washington St. — Phone 1774-1775

BRADSHAW SERVICE
One stop service. Paint and body work by experts. We buy and sell used cars.
Phone 181 — 101 Ouachita

Bernelle & Fox
Open All Night
Mechanic on Duty
End of New Bridge W. M.
Phone 3387

Rickerson Garage & Serv. Sta.
107 Bridge St., W. M. — Phone 9258

Complete Auto Repairs
COY'S AUTO SERVICE
600 South Grand — Phone 4386—6777-M

ED SCRUGGS' GARAGE
Welding - Repair Service - Truck & Cars
200 Plum St., W. M.
6361 Day — Phones — Night 220-M

FRED TUCKER'S GARAGE
GENERAL AUTO REPAIR
718 JACKSON ST. PHONE 3861

18—Wanted—Automotive

Cash for Late Model Wrecked and Burned Cars. Ritter's Auto Parts
1919 DeSiard — Phone 2330

CASH FOR WRECKED or burned cars and trucks. Dixie-Overland Wrecking Shop. 2122 Cypress, W. M. Phone 4981.

MAHONEY'S AUTO PARTS
Cash for Used Cars—Wrecks—Burns
2007 DeSiard St. — Phone 1123

Will Pay Cash For Junk Trucks Or Cars
Also Wheels, Wenches And Truck Bodies
WORLEY'S JUNK YARD—PHONE 3048
Intersection Louisville And DeSiard
5-30-P

BUSINESS DIRECTORY

19—Business Services Offered

SAFES OPENED AND REPAIRED
Combinations—Tear Gas
C. C. LINDLEY—PHONE 121—107-J

Ware Refrigeration Service
Commercial — Domestic — Any Make
Anyplace — All work guaranteed.
403 South 1st St. — Phone 4999

INLAID LINOLEUM
Beautiful Colors—Free Estimates
MODERN FLOOR AND DECORATING CO.
2908 DeSiard — Phone 4106

COMPLETE HOUSE PLAN service for F. H. A. and similar types of financing. J. C. Steele Lumber Co., Phone 866. 4-30-P

Red Byrd Radio Service
2200 Cypress St., W Monroe

18—Wanted—Automotive

BUSINESS DIRECTORY

19—Business Services Offered

CRAUN'S RADIO SERVICE
325 Trenton, West Monroe — Phone 3428
4-30-P

GLASS BRICK—6" & 8"
Blue Windshield Glass—Plate Glass
TWIN CITY GLASS CO.
1818 DeSiard St. — Phone 3651

WINN TRIM CO.
Tailored Seat Covers—Auto Upholstery
804 Natchitoches, W. M. — Phone 3045

Attention Ginners
We Have Good Stocks Of
- Belting (Best Quality)
- Pulleys
- Shafting
- Shaft Boxes
- Couplings
- Belt Hooks and Leather Lacing.

See Us For Your Needs
M. Kaplan & Son
PIPE—STEEL—MILL SUPPLIES
9th & Adams — Phone 942
8-13-P

"DRY CLEANING AT ITS BEST"
At Delta Dry Cleaners
501 Cypress St., W. M. Phone 4305

Crankshaft Grinding
Complete Automotive Machine Shop Service
Bob Talton, Mgr.
ENGINE SERVICE CO.
706 South Grand — Phone 6304

HISLOP'S REFRIGERATION
202 Pine St., W. M. — Phone 3656

Rugs and Upholstery Cleaned
Moth Proofing
MASTER RUG CLEANERS
2906 South Grand — Phone 6548

Let Us Refinish Your Car In
GENUINE DUPONT DUCO
THE DUCO SHOP
"The Oldest Authorized Duco Refinishing Station in Monroe."
1111 DeSiard St. — Phone 2606

SNAPP'S UPHOLSTERY
TUFTING - REFINISHING - REPAIRING
G. F Snapp, Formerly With Babers
Over 20 Years Experience
4110 Jackson St. — Phone 5098
7-11-P

FOR SIGNS OF ALL KINDS
NEON SIGN SERVICE CO.
116 6th St. — Phone 6189

GAS APPLIANCE SERVICE
Stoves, heaters, etc. Repaired and Adjusted
Floor Furnaces Cleaned and Serviced
CALL PAGE, PHONE 4775

A. F. FLOURNOY. PATENT ATTORNEY
Mechanical Engineer. Home Office Shreveport. In Monroe, La. Call 4001.
7-31-P

Electric Motors Repaired
BAILEY'S ELECTRIC SERVICE
For Service Calls — Phone 6516
Look for Sign — Highway 80, W M.

LEE'S JEWELRY STORE
Hamilton—Elgin—Bulova Watches
22° Trenton, West Monroe — Phone 166
8-7-P

NEW VENETIAN BLINDS
Wood and Metal
Complete renovation on old blinds
Immediate Delivery—Free Estimates
Smith Venetian Blind Co.
Sterlington Rd. — Phone 6515

WARREN RADIO SERVICE
1110 N 3rd, W. M. — Phone 5628-W

Welding and Machine Shop Service
M. & M. Weld.-Mach. Wks.
1200 Louisville Ave. — Phone 3192

Wallace Radio Service
308 North 3rd. — Phone 4141

WHITE RADIO SERVICE
Free Estimate—All Work Guaranteed
Free Pick-Up and Delivery
1905 S. Grand — Phone 4292
7-29-P

Refrigeration—Commercial and Domestic
PIERCE REFRIGERATION SERVICE
Phone 437 — 1621 Washington St.

A-1 UPHOLSTERERS
Expert Upholstering — Refinishing
203 Plum St. — Phone 6583

MONROE WASHATERIA
Help Yourself Laundry. 114 Apple St.
We Do Wet Wash
For Appointments Phone 4427

Tom's Radiator Hospital
New and Used Radiators For Sale
Specialize in Cleaning and Repairing
We Pick-Up and Deliver
306 North 3rd St. — Ph. 2576

MOAK'S REFRIGERATION
COMMERCIAL—DOMESTIC
Hiway 80, W. M. — Phone 4455-W

KEYS FITTED—Locks sold and installed. tennis rackets restrung. Jackson-Thomas Lock Shop. 126 Jackson St. Phone 121 6-26-P

GENERAL HOME REPAIRS
Cabinet Building—Fan Installation
Hurvie Moak—Phone 5905-J

Same Day Service. Cash and Carry
UNIQUE CLEANERS
401 Cypress, W. M. — Phone 205

HOUSE WIRING
DO YOU INTEND TO
Rewire your home, farm, store, factory? Change your Light Fixtures? Install fluorescent fixtures?
WHY WAIT—DO IT NOW!!!
WORK DONE BY EXPERT MEN
Come in and Let Us Plan it for You
Whitaker Electric Co.
917 Louisville Ave. — Phone 310
8-10-A

Poole's Magneto and Electric Service
Magnetic, Ignition and Electric Service
End of New Bridge, W. M. Phone 2374

MONROE UPHOLSTERY CO.
Upholstering, Repairing and Refinishing
Easy Terms—Free Estimates
Slip Covers, New Material, Beautiful Colors
2906 South Grand — Phone 3928

Neon-Sheet Metal Products
Phone 605—206 South 5th
Pogue Manufacturing Co.

7-DAY WATCH SERVICE
110 Catalpa — Phone 2500

19A—Beauty Shops

For Individual Hair Styling It's
MARIE WAMSLEY'S BEAUTY SALON
201 Bernhardt Bldg. — Phone 1405

UNWANTED HAIR removed forever
Skin and Hair Problem Consultant
CEIL et ALBERT: House of Beauty
Louisville Ave. at 6th St. Phone 3546

BUSINESS DIRECTORY

19A—Beauty Shops

THE RADIO WAVE—Guaranteed beauty for all types of hair. Mary Lou's Beauty Shop. 1702 Jackson. Phone 5927

Eunice Lee Beauty Shop
PERSONALIZED BEAUTY WORK
308 North 2nd St — Phone 2070

19B—Corsetiers

SPENCER individually designed supports and brassieres. Mrs. Ethel Newport. 1409-B South 4th. Phone 6888. 8-18-P

22—Dressmaking & Millinery

FARR'S MILLINERY SHOP
Temporarily Closed for Repairs
Opening Date Announced Later.

23—Heating, Plmbg., Roofing

House Painting and Roofing
No Down Payment—3 Years to Pay
COMMERCIAL ROOF & PAINTING CO.
2008 Jackson — Phone 5244

ROOFING—SHEET METAL
FREE estimates on built-up roofs, shingles, metal work. Commercial — Residence. Easy terms—36 months. Phone 2808.
TWIN CITY ROOFING & SHEET METAL

ROOFING AND SHEET METAL
3 Years To Pay—Call Us Today!
Monroe Roofing and Sheet Metal Works
1114 Mississippi St. — Phone 5318-J
8-14-P

SEPTIC TANKS
and Cess Pools cleaned and repaired. Modern equipment. Free inspection. Phone 5805-M.

STANDARD ROOFING CO.
Retail Bird Roofing. Also Estimates And Installations. 3 Years to Pay
513 Walnut St. — Phone 44

LOUISIANA ROOFING CO.
No Money Down. 3 Yrs. to Pay
506 Stone Ave. — Phone 4842

26—Moving, Truckg., Storage

GENERAL hauling and winching. House-moving jobs. Lumber, window screens for sale. Phone 1659-W. 1111 South 2nd.

MOVING AND HAULING
G. W. Foster — Phone 3617-XM or 1628-J
6-30-P

27—Painting, Papering, Decg.

Painting and Paper Hanging
Out of town work solicited. — Ph. 4703-837

29—Professional Services

LET US CLEAN
Your Home And Office.
Waxing-Rescreening. Phone 5569-W.
8-23-A

30—Repairing & Refinishing

Hobgood's Furniture Shop
Upholstering—Tufting—Repairing
3112 Richmond Ave. — Phone 6650-W

EMPLOYMENT

33—Help Wanted, Female

EXPERIENCED colored woman to do general housework. Phone 2035. 8-11-P

COLORED GIRL: Neat, educated, for permanent job, with good future. Write Box 1427, News-Star. 8-11-P

WANTED — EXPERIENCED SHOE SALES LADY
No Other Need Apply
YORK CHILDREN'S SHOP
230 DeSiard

WANTED: Experienced alteration lady. Apply Fay Kramer Shop. 506 Bres avenue. 8-7-P

WANTED—Experienced car hop and experienced waitress. Lambert's Cafe, 100 Coleman, W. Monroe. 8-16-A

CHRISTMAS CARDS 50 FOR $1 WITH NAME—SAMPLES FREE
Sell on sight. 22 top-notch assortments. Finest line name-imprinted Christmas Folders and 22 fast-selling assortments. Write for FREE samples. GENERAL CARD, 1300 Jackson, Dept. 226, Chicago 7. 8-10-A

BIG CHRISTMAS CARD MONEY-MAKERS
Sell on sight. 22 top-notch assortments, popular 21-card "Feature" Christmas $1 assortments pay you big money. 5 lovely Name-Imprinted Christmas Card lines, 50 for $1 up. Personal Stationery. Samples on approval. FRIENDSHIP, 424 Adams, Elmira, N. Y. 8-10-A

SELL CHRISTMAS CARDS 50 FOR $1 WITH NAME
Make extra money easily. Show sensational value Name-Imprinted Christmas Cards 50 for $1. Other Name-Imprinted unequaled values. Big line $1 assortments. FREE samples. Write SOUTHERN GREETING CARDS, Dept. 80, McCall Building, Memphis 3, Tenn. 8-10-A

"STENOGRAPHER for September first employment. Must be able to take dictation and handle general office work. Write giving experience and references to P. O. Box 156, Monroe, Louisiana." 8-12-P

YOUNG or middle-aged married lady with car, neat, good personality, 3 hours each morning to welcome new families to the city. Write Box 541, c/o News-Star. 8-12-P

34—Help Wanted, Male

EXPERIENCED GROCERY MAN WANTED
Apply 331 Trenton St., W. M.

HIGH CLASS SALES WORK: For a live wire salesman who means business, sober, reliable. Car needed. Very high earnings. Can also use one sales trainee in Monroe, one in Bastrop, and one in Delhi, and other surrounding towns. We are well established distributors of home comfort items. Our men earn from $100 to $200 per week. Write particulars about yourself for personal interview to Box 1086, c/o News-Star—World

MEN TO TRAIN for Diesel, heavy equipment work, training doesn't interfere with present employment, qualified men vitally needed, free placement service. For interview call F. I. Neal at once, Monroe Hotel.

300 ACRES rich cotton land. Produces 1 to 2 bales per acre. Want renter who owns tractor. Mrs. Maude E. Wooten, Mangham, La. 8-10-A

APPRENTICE MACHINIST
Wanted for training in Machine shop under G. I. training program. Preference given to localman who has held U. S. Navy Machinist Mate or Water Tender rating. Write to P. O. Box 1296, Monroe, La., giving age, experience, schooling, place of residence and phone number.

35—Help Wtd., Male, Female

MAN OR WOMAN—Steady income averaging $45 weekly. Call on customers for famous Watkins Products in section of Monroe. No investment. Business established—immediate earnings. Write the J. R. Watkins Company, Memphis, Tenn. (City Dept.) 8-24-A

EMPLOYMENT

35—Help Wtd., Male, Female

WANTED—Men and Women. Can make up to $15.00 per day soliciting members for one of the finest, most up-to-date, LOW COST burial policies on the market. Be your own boss. Work spare time or full time. The work is easy, pleasant and profitable. Want Agents and Special representatives in every community and town in Northeast Louisiana. Apply at once. See Mr. Hall, at the Hall Funeral Home. 8-13-A

WANTED
Reliable Men and Women
TO REPRESENT OLD LINE INSURANCE CO.
Attractive proposition for key man in Monroe and larger towns.
Write Will D. Darnall,
P. O. Box 307, Pineville, La.

WE STILL HAVE a few openings for wide awake men or women who can qualify to sell a complete hospitalization policy. Our agent's contract is very liberal. American Service Insurance Company, Woolworth Building, Inc. P. O. Box 1218, Monroe, Louisiana.

36—Agents, Salesmen

SALESMAN WANTED—Established route and territory. Character must be above reproach. Cash bond required. $2,600 per year guarantee. Apply Mr. R. S. Edwards, Virginia Hotel, representative of H. W. Lay & Co. after 6 p. m.

SALESMAN wanted by cigarette and tobacco manufacturer, 22 to 27 yrs. Must be neat, energetic, and of good habits. Salary and expenses. Car furnished. Must live in or near Monroe. In writing, give all particulars. Write Box No. 1095, c/o News-Star. 8-10-A

CALENDARS offer excellent full-time or sideline selling. We can supply. Midwestern, Box 422, Springfield, Missouri. 8-10-A

MAN WANTED for Rawleigh business. Real opportunity. We help you get started. Write Rawleigh's, Dept. LAH-103-O, Memphis, Tenn. 8-14-P

WANTED: Man to succeed E. Craven for Rawleigh business in East Ouachita parish. 1500 families. Products sold 20 years. Permanent if you are a hustler. For particulars write Rawleigh's, Dept. LAH-120-103S, Memphis, Tenn., or see R. Kennedy, 215 Stella Street, W. Monroe, La. 8-15-P

WANTED—Salesman to sell and deliver cakes and candies. Must be experienced and have best references. No other need apply. Box 144, c/o News-Star. 8-10-A

37—Situations Wtd., Female

TYPING, filing, or clerical work wanted. Excellent experience. Phone 6938-J. 8-12-P

LADY experienced in general office work desires position with local firm. Excellent references. Phone 569. 8-12-A

39—Business Opportunities

SELL THE TYRA BRICK MAKER
TYRA BRICK MAKER—Cuts costs of homes. Build a 5-room cottage at cost of less than $4,000.00. Anyone interested in building is a prospect. Easy to sell by demonstrating. Anyone can operate. Hundreds in use. R. K. Tyra Corp. Dept. A. Tyra, Minn. (P. O. Forest Lake). 8-10-A

APPROXIMATELY 100 peanuts and ball gum machines on location. Reason for selling—other interests. Phone 5039-J. 8-10-A

MAKE BIG MONEY AT HOME! Preserve Baby Shoes, Novelties, Flowers in Bronze, Pearl, Gold, Silver. KIKTAVI CO., 6620 South Ruthelen, Los Angeles 44, Calif. 8-10-A

FINANCIAL

41—Money To Loan

LOANS
ON
SIGNATURE
FURNITURE
AUTOMOBILE
Attractive Rates—Terms
Phone 920
Commercial Securities Co. Inc.
GROUND FLOOR
BERNHARDT BLDG.
109 N. SECOND ST.

PERSONAL LOANS $5 TO $50
PELICAN BROKERAGE & GUARANTY CO
101½ DeSiard, Rm. 7, Masur Bldg.

FRIENDLY Finance Service
LOANS
Auto — Furniture — Signature — Endorsers
Home of Friendly Loans
J. C. LOFTIN, Mgr.
308 Ouachita Bank Bldg. — Phone 8

Loans: Sig.—Co-Maker—Furniture—Auto
Twin City Finance Co., Inc.
426 Bernhardt Bldg. Phone 833

QUICK CASH LOANS
$50.00 to $300.00 or More—
SIGNATURE — CO-MAKER
AUTO — FURNITURE
Twin City Finance Co., Inc.
426 Bernhardt Building
Telephone 833

MONEY TO LOAN
$50.00 to $5,000.00
Loans of All Kinds
Furniture—Auto—Real Estate
The "Little Man's Friend"
Room 27, Ammon Bldg.
Corner DeSiard and North Second Sts.
PELICAN DISCOUNT CORP.
Phone 1439

FINANCIAL

41—Money To Loan

TRADE YOUR OLD BILLS
FOR A SMALL MONTHLY PAYMENT PLAN
QUICK LOANS
Furniture
Auto
Signature
Business
Repairs
T. L. ROGERS, JR., Mgr.
O. T. LINDSAY, Asst. Mgr.
WHITE SYSTEM
137 N. Second St. — Phone 3312

Cash?
When you need money, we want to let you have it on your car, paid for or not, or on anything you own. Ask for Mr. J. Leon Dennin, General Manager, or Mr. Harbuck.
Motors Securities Co., Inc.
500 Walnut St.
MONROE, LA.

INSTRUCTION

44—Instruction Classes

Day and Night Classes Now Forming
MI LADY'S BEAUTY SCHOOL
209 DESIARD ST.

45—Musical, Dancg., Dramatic

Free Hawaiian and Spanish Guitars
Keep Them In Your Home
Music Lessons by Competent Instructors
MILL'S MUSIC STORE
309 Louisville Ave. — Phone 1603

LIVESTOCK

48—Dogs, Cats, Pets, Etc.

COCKER SPANIEL puppies. Reds and blacks. $25 up. Dogs boarded. G. E. Spencer, 609 South 4th Street, Monroe. 8-12-P

49—Horses, Cattle, Other Stk.

2 JERSEY COWS—Very gentle and easy to handle. Just right for a family. Call 1749-R or 2575. 8-13-A

PINTO PONY, brown and white, very gentle. Saddle, bridle and blanket. $100. Call 579-J, Bastrop. 8-11-P

MARE—Weighs about 900 lbs. 6 years old. Work anywhere. Also will ride. Plow tools, harness and slide. $125. Kitchen sink, $15. 1100 Standifer Ave. 8-10-A

50—Poultry & Supplies

25 YOUNG laying hens. Reasonable. Phone 3507-W or apply 408 Natchitoches St., West Monroe. 8-10-A

MERCHANDISE

52—Articles For Sale

GARDEN HOSE
25 Ft. Lengths
$3.19
Montgomery Ward

Rex Butane Water Heaters
20 and 30-Gallon Capacity
Ray Glow And Dearborne Space Heaters
No Down Payment. 36 Months To Pay
COAST OIL & BUTANE CO., Inc.
2719 DeSiard — Phone 4623

MAYTAG
Sales and Service
R. L. PROPHIT
610 North 6th St. — Phone 6118

HEAVY DUTY
Painter's Drop Cloths
12 x 15 $7.00
Keystone Paint & Dec.
105 North Grand St. — Phone 1018

LESTER AND SNYDER
325 Trenton St. — Phone 1778
8-14-P

TOLEDO SCALES
111 Ouachita Ave. — Phone 5862
8-7-P

GENUINE
BROWNING AUTOMATIC SHOTGUNS
12 & 16 Gauge
Gene's Sporting Goods
Complete Line Of Fishing Tackle
711 S. Grand — Phone 6804

Flower Dirt—$5.00 Per Load
Fill-In Dirt. Phone 1872 For Delivery

FANS—FANS—FANS
BRENNAN UTILITIES

MERCHANDISE

52—Articles For Sale

FIRE EXTINGUISHERS
708 Alabama St. — Phone 5695-M or 1357-J

Vigoro Fertilizer—Watering Cans
50' Lengths Koroseal Garden Hose $9.95
Rain King Lawn Sprinklers 3.95
Electric Hedge Shears 32.50
ROYAL FEED AND SEED STORE
812 DeSiard St. — Phone 1068

Refrigeration Sales & Ser.
CLARK REFRIGERATOR CO. PHONE 4331

42" Attic Fan, Save $100.00
Cools 6-room house. Build your own. All parts including 42-inch hi-capacity aluminum blade, rubber mounted bearings, shaft, pulley, V-belt, etc. Sold over 5,000 at $29.95. Closing out at only $19.95 while they last. Other sizes priced accordingly. RUSH M. O. or check to SEDCO, 1313 Silver St., Houston 10, Texas. Motors not included, but any ¼ h. p. motor will do. Complete instructions furnished. All parts guaranteed 5 years. Dealers solicited. 8-24-A

LONG LEAF TIMBERS
Sound long leaf timbers and heavy dimension. Salvaged from sheds of Tremont Lumber Co., for inspection at Rochelle, Louisiana. Price $50.00 to $60.00 F. O. B. cars. Quantity discounts; B. & G. Salvage Co., Abbeville, Louisiana. 8-10-A

LANHAM & STUBBS
ELECTRICAL CONTRACTORS
LIGHTING FIXTURES—APPLIANCES
"YOU PHONE US WE WIRE YOU"
206 N. SECOND — PHONE 3468
7-2-P

"DIAMOND RING." Lady's beautiful setting. Large fine quality brilliant diamond. Quick cash $250.00. Rare opportunity. Inspection invited. No obligation. Box 1094, c/o News-Star. 8-10-A

Attic And Window Fans
Emerson and Bar Brooks
No Down Payment
Up to 3 Years to Pay
Expert Installation
SNAPP BROS.
310 Walnut — Phone 1309

PORTMAN ELECTRIC CO.
DEALERS FOR MAJESTIC RADIOS
Table Models, Portables, Consoles
Visit Our Complete Record Shop
708 Louisville Ave. — Phone 6682

GENERALGAS BUTANE SYSTEMS
Ranges — Water Heaters
Deep Freeze Units — Attic Fans
Automatic Water Pumps
GENERAL GAS CORPORATION
708 Trenton, West Monroe — Phone 174

May & Guthrie Hardware
Lawn Mowers, $20 and up. Power Lawn Mowers, $139.50. Hedge Shears, Grass Blades, Grass Shears, Hand Saws, Claw Hammers, Drawing Knives, Wood Chisles, Braces and Bits. Mortise Locks, Front Door Locks and Hinges.
MAY & GUTHRIE HARDWARE
DeSiard at North Grand — Phone 90

If It's JANITOR SUPPLIES
See Us
Electric Polishing Machines
Electric Insect Sprayers
Industrial Vacuum Cleaners
Waxes
Soaps
Floor Sweep
Floor Brushes
Mop Wringers
Industrial Mops
Rubber Mats
Pine Oil Disinfectant
APEX
118 South Grand — Phone 2575

FOR A LOAN see the "Yes Man" at 213 Bernhardt Building. Phone 1288. PERSONAL FINANCE CO.

J. L. McELROY & CO.
Electrical Contractors
404 Woodrow, W. M. — Phone 4688

TENTS—TARPAULINS
New Hospital Tents 16 x 50
ALL OTHER SIZES
The Lieber Co — 100 Eleventh St.

FOR RENT ON DAILY BASIS
Floor Sander And Edger
Sherwin Williams Co. — Phone 4541

25-Cu. Ft. Wil on Upright Zero Safe Boxes. Peerless Water Pumps
POULAN'S ELECTRIC CO.
501 Morris Ave. — Phone 4460

ATTIC-WINDOW FANS
H. F. Snapp Appliances
410 Louisville Ave. — Phone 5460

CANVAS AWNINGS
ALUMINUM AWNINGS
Variety Outside
VENETIAN BLINDS
No Downpayment—36 Months To Pay
COST ESTIMATES FREE
Monroe Tent & Awning Co.
245 South Grand — Phone 2325
8-31-A

Stainless Steel
2 Sheets 3'x4'. Cost $50.
Will Sell for $20
FREEMAN, PHONE 9195
8-11-P

KELLY PLUMBING CO.
QUICK REPAIR SERVICE
PERMAGLASS HOT WATER TANKS
10-Year Guarantee
YOUNGSTOWN KITCHEN SINKS
602 Louisville — Phone 4415

SEE THE ADMIRAL
DUAL-TEMP REFRIGERATOR
Millsaps Furniture Co.
303 Trenton St., W. M. — Phone 4546
8-12-P

Diamonds Re-Set. Watch Repair
DESIARD JEWELRY
421 DeSiard St — Phone 3149

Get Your ATTIC OR WINDOW FAN
From a dealer who is noted for installation and good service. Good attic ventilation should be engineered the same as good heating and air-conditioning.
Let us figure with you now on your attic ventilation. Terms. Nothing down. 36 mo. to pay if you desire.
BABER'S
1020 N. 4th, Monroe — Phone 2536
306 Trenton, W. M. — Phone 897

MERCHANDISE

52—Articles For Sale

5-Day Service on Watch Repair
Howard Bros. Jewelers
116 DeSiard St — Phone 2757

THE SWAP SHOP
905 DeSiard St. — Phone 6791

WILLARD BATTERIES!
"Quick Starts — Long Life"
Willard Battery Men
3rd and Louisville — Phone 882

CLOSED AUG. 4TH TO SEPT. 1ST
5-POINT STUDIO
523 DeSiard St. — Phone 6553
8-31-A

AIR COMPRESSOR, automatic, complete. 18-foot stepladder. Window fan. Edelen, 1707 College. Phone 5970-M. 8-7-P

Central Tower Service
TRY OUR NIGHT SERVICE
"WE DOZE BUT NEVER CLOSE"
Phone 252—Louisville and Sterlington Rd.

54—Boats & Accessories

Available Now
3½ H. P. DeLuxe
Firestone Outboard Motor
GARRETT'S FIRESTONE
415 DeSiard — Phone 4260

Fishing Rods—Reels—Baits
Kampkook—Cots—Thermos Jugs
Everything For A Happy Week-End
COOK AND PREDDY
111 Catalpa — Phone 2300

55—Building Materials

Modern Concrete Steps
THE TRADING POST—CALL 974
8-15-P

We Buy Pine Logs Delivered To Mill
PRESTON LUMBER CO.
19th and Olive Sts. — Phone 6348
8-15-P

CABINETS
LA. WOOD WORKING FACTORY
PHONE 3348-XJ OR 4341

OUTSIDE WHITE PAINT
$3.50 Per Gallon
THE LIEBER CO. — 100 ELEVENTH ST.

MODERN CONCRETE STEPS
WE BUY AND SELL ANYTHING
THE TRADING POST—CALL 974

CONGOWALL
Monroe Floor Covering Co.
2415 South Grand — Phone 6512

Mineral Wool Products
P. O. Box 408 — Phone 6697-W

A. L. ROBERTS LBR. CO.
PHONE 1167 OR 173-J
7-31-P

CONCRETE CULVERTS
S. 3rd & Winnsboro Rd. — Phone [illegible]

BUILDING & GENERAL REPAIRS
Call 4398-J — Trois Pettigrew
Free Estimates

T. A. Sanders Lumber Co.
Lumber, Building Material All Kinds
1001 Wood St., W. M. — Phone 6597

Monroe Lumber & Supply Co
Ninth & DeSiard. Phone 1793
Lumber, Bldg. Material, All Kinds

CUSTOM PLANING of your lumber or side head work. Lumber for sale.
Industrial Machinery & Supply Co.
3901 Jackson St. — Phone 3177 & 3178

LUMBER DRESSED
Poor Boy Planer M'l — Phone 6031-J
Corner North 7th and Hwy. 80, W. Monroe

FIREPROOF EAGLE-PICHER INSULATION INSTALLED IN OLD AND NEW HOMES.
Dealers For:
MONARCH METAL WEATHER STRIPPING, OUTSIDE ALL-METAL VENETIAN BLINDS, KOOL SHADE SUN SCREEN, EAGLE-PICHER AIR CHANGERS (ATTIC FANS), ILG KITCHEN EXHAUST FANS. COMPLETE INSTALLATIONS ON ALL ITEMS LISTED.
NO DOWN PAYMENT—36 MO. TO PAY
COST ESTIMATES FREE
United Electric Service
907 LOUISVILLE AVE. — PHONE 365
6-30-P

Concrete Work & Building
Estimate Free
HUMBLE & HUMBLE
Phone 650

56—Business & Office Eqpmt.

BURROUGHS cash register. Practically new. See L. D. Maloch, 533 DeSiard. 8-13-A

REMINGTON noiseless standard typewriter. Very good condition. Will sell outright or trade for portable. Phone 4969-J.

OFFICE FURNITURE
DAVIDSON OFFICE EQUIP.
210 North 2nd St. — Phone 4707-4708

NEW PORTABLE TYPEWRITERS
BAIR'S TYPEWRITER CO.
122 S. Grand — Phone 164
6-2-P

57—Farm & Dairy Products

LESPEDEZA and mixed hay for sale in field. Cheap. 8 miles north Monroe on Sterlington Road. Phone 7102 or 7103 G. B. Studdard. 8-11-P

58—Farm Equipment, Supplies

TRACTOR TIRES!
IF YOU'RE LOOKING FOR A BARGAIN, SEE US!
We Have Tires to Fit Any Make and Model Tractor.
ALSO,
A few 10:00 x 20, 12-Ply Truck Tires, and 11:00 x 20, 14-Ply Trailer Tires.
West Monroe Tractor Co.
102 Bridge St., W. M. — Phone 5481

FARM STORE
Specials
7-Ft. Cotton Sacks $1.99
200-Lb. Cotton Scales $1.98
100-Lb. Draw Scales $1.49
Leather Knee Pads, pair 25c
Sears Farm Store
107 North 4th St. — Phone 6710

AUTOMOTIVE

12—Automobiles For Sale

1941 FORD DeLuxe.
1941 BUICK Special 4-door. Very nice.
1938 BUICK Special 4-door.
1941 CHEVROLET 2-door.
1942 CHEVROLET Aero sedan 2-door.
M & S MOTOR SALES
1312 DeSiard Phone 194

1934 FORD Tudor. 1941 rebuilt motor. Good clutch and brakes. New top. $185. Phone 5840. 8-13-A

ARE YOU LOOKING FOR A Good Used, Or New Car?
IF SO, SEE US!
WE HANDLE ONLY THE BEST, FOR MUCH LESS!
1947 Pontiac Sedanette Fleetline (6). 2-tone green.
1946 Chevrolet 2-door Fleetline. Maroon.
1946 Ford 2-door Super DeLuxe. Light Gray.
1946 Ford 2-door Super DeLuxe. Cream. All Extras.
1946 Ford 2-door Super DeLuxe. Maroon.
1942 Ford Convertible. Club Coupe. All Extras. 29,000 miles. Like new.
1942 Chevrolet Aero Sedan. 2-tone brown.
1941 Ford Club Coupe. Super DeLuxe. Maroon. A Car You Must See to Appreciate.
1941 Chevrolet Special DeLuxe 5-Passenger Coupe. Black. Radio and Heater.
1941 Plymouth 2-door. Maroon. Motor reconditioned. New tires. One owner car.
1941 Ford 2-door Super DeLuxe.
1940 Plymouth 4-door. Blue. Priced at a Bargain.
1940 Chevrolet 2-door. Black. Radio. Heater. Completely reconditioned.
1939 Chevrolet 4-door. Green. A Real Nice Car.
1939 Ford 2-door. Black.
1938 Ford 2-door DeLuxe. Black. Extra Clean.
1937 Chevrolet 2-door. Black.
1942 Chevrolet ½-ton Pick-Up Truck. A Real Buy.
SHELL MOTOR SALES
201 Louisville Ave.
2 Blocks East of New Bridge, Hwy. 80
Phone 3191

CLEAN 1940 Pontiac, 4-door sedan. 45,000 actual miles. Radio, heater. Phone 2330. 8-5-P

Complete Paint Job $40.
SHULTZ MOTOR CO.
1905 DeSiard St. Phone 6579-6427-XJ

1942 FORD TUDOR—New motor, good shape. $995. Glasco's Used Cars, Pine & Walnut. Phone 2947.

1411 DeSiard **Coates** Phone 748
LIGHT BOAT TRAILER $35
1935 FORD pickup truck $395

13—Trucks & Trailers

1946 FORD TRUCK, 6 cylinder, like new. Phone 6694.

27 FOOT 3-room house trailer. Completely furnished. Sleeps 5. Slightly used. Cheap. 111 Forrest Avenue. 8-12-P

25' HOMETTE TRAILER. 1944 model. A-1 condition. $950. See at Shultz Trailer Park, 4 miles west of West Monroe on Highway 80. 8-12-P

GET A JEEP
USE IT AS A TRUCK
USE IT AS A TRACTOR
USE IT AS A RUNABOUT
USE IT AS A MOBILE POWER UNIT
LEE MOTOR SALES
2206 Louisville Phone 578

TRUCK and TRACTOR REPAIRS
Reo Trucks—A. C. Tractors
Experienced Mechanics. We Stock Parts.
Allis-Chalmers Farm Equipment
OUACHITA TRUCK & TRACTOR CO.
2408 DeSiard St. Phone 1056

FOR SALE CHEAP: One Nabors trailer with automatic hook, landing gear, air brakes and good tires. Can be seen at Rives Lumber Company, Ruston. Phone 286. 8-12-P

1945 K-7 International with cattle trailer. A-1 condition.
1938 1½-ton Ford with stake body. Good condition. $475.
Scott Truck & Tractor
720 DeSiard Phone 590

14—Accessories, Tires, Parts

Acme Tire & Rubber Co., Inc.
Vulcanizing — Recapping — Tires — Tubes
513 Trenton, W. M. Phone 2078

Use Our Easy Payment Plan for Purchase of New Tires and Tubes
S & M TIRE CO.
3rd & Washington St. Phone 5478

Vulcanizing — Recapping — Flats Fixed
Road Service
GOODYEAR SERVICE
306 Walnut Phone 1040

15—Used Car Dealers

L & H WRECKING CO.
Cash for burned, wrecked cars, trucks
2005 DeSiard St. Phone 3919

Don't Hide Money In Your Garage
Sell Us Your Car Today!
ALL CASH—NO RED TAPE
BOURLAND MOTOR CO.
1211 Cypress, W. M. Phone 2537

See Jimmie McCullin For Good Used Cars
McCULLIN MOTOR CO.
Used Cars Bought and Sold
6 Miles Out Hwy. 80, West Monroe
7-14-P

MONROE TOP & BODY CO.
Tailored Seat Covers, Convertible Tops
Body, Fender Repairs, Painting
105 Wood St., "Opp. Courthouse." Ph 6[illegible]
8-3-A

HIGHEST PRICES PAID FOR USED CARS
SCOGIN MOTOR CO.
Phone 43 204 Washington

TUEY'S USED CARS
200 Plum St Phone 3747

18—Wanted—Automotive

OPEN NOW!
THE NEW
Square Deal Motor Co.
Will Pay Top Prices for Good Used Cars
WE NEED AT LEAST
25 Cars . . . Now!
IF IT RUNS . . . WE'LL BUY IT.
"WE DEAL YOUR WAY, OUT OUR WAY"
SEE MR. RAY GARNER
411 Washington Street

AUTOMOTIVE

15—Used Car Dealers

PAINT AND BODY WORK
Used Cars Bought And Sold
H. R. RUSS MOTOR CO.
403 Washington St. Phone 418

HESTER'S USED CARS
NEWEST MODELS—BEST PRICES
N. 2nd & Washington Phone 1336

See us last. Get more for your car.
BODDIE MOTOR CO.
Corner North Second and Louisville
Phone 4520, Monroe

1947 MOTOR BIKE for quick sale—$95. Phone 1422-XR.

WILL SELL NEW 1947 Indian Road Master for $650. Cost $933.54. Pay $150 down. Must sell at once. All extras. Only 500 miles. See at 703 North 3rd St., W. M. 7-28-P

WHY WAIT FOR ECONOMICAL TRANSPORTATION?
We Have For Immediate Delivery
NEW 1947 INDIAN 74 "SPORTSMAN" MOTORCYCLE
NEW 1947 INDIAN 74 "CLUBMAN" MOTORCYCLE
MONROE CYCLERY, Inc.
Indian Motorcycles-Sales-Service
Service and Parts on All Makes
111 Hall St. Phone 2224

20" BICYCLES
CITY CYCLE & GUN SHOP

FOR LIGHT DELIVERY
3 WHEEL CUSHMAN PACKAGE CARS
Ideal For Fast Economical Delivery. Complete Service Facilities.
HOWARD GRIFFIN
708-712 S. Grand Phone 4682

1946 MOTOR SCOOTER in good condition with windshield. 2810 South Grand. Call 4275-J. 8-11-P

WILL SELL or trade on used car, practically new Servicycle. 410 Natchitoches, W. Monroe. Phone 6875-J. 8-11-P

17—Repairing, Serv. Stations

PAUL CRENSHAW'S
Garage And Service Station
1109 DeSiard Phone 4233

BECK'S GARAGE
309 Woodrow, W. M. Phone 1105
8-2-P

LETTS & JONES
SPECIALIZED AUTOMOTIVE SERVICE
3rd & Pine Phone 118

MARTIN'S SERVICE STA.
Lee and Jackson Phone 399

COLLEGE ESSO STATION
3810 DeSiard—Road Service—Phone 9203

Trenton St. Garage & S. S.
Complete Esso Service and Repairs
601 Trenton, W. M. Phone 1766

Complete automotive machine shop service
Motor Supply Co., Inc.
408 Washington St. Phone 1774-1775

BRADSHAW SERVICE
One stop service. Paint and body work by experts. We buy and sell used cars.
Phone 181 101 Ouachita

Bernelle & Fox
Open All Night
Mechanic on Duty
End of New Bridge W. M.
Phone 3387

Rickerson Garage & Serv. Sta.
107 Bridge St., W. M. Phone 9258

Complete Auto Repairs
COY'S AUTO SERVICE
600 South Grand Phone 4386—6777-M

ED SCRUGGS' GARAGE
Welding - Repair Service - Truck & Cars
200 Plum St., W. M.
6361 Day Phones Night 220-M

FRED TUCKER'S GARAGE
GENERAL AUTO REPAIR
718 JACKSON ST. PHONE 3861

18—Wanted—Automotive

Cash for Late Model Wrecked and Burned Cars. Ritter's Auto Parts
1919 DeSiard Phone 2330

CASH FOR WRECKED or burned cars and trucks. Dixie-Overland Wrecking Shop. 2122 Cypress, W. M. Phone 4981.

MAHONEY'S AUTO PARTS
Cash for Used Cars—Wrecks—Burns
2007 DeSiard St. Phone 1123

Will Pay Cash For Junk Trucks Or Cars
Also Wheels, Wenches And Truck Bodies
WORLEY'S JUNK YARD—PHONE 3048
Intersection Louisville And DeSiard
8-30-P

BUSINESS DIRECTORY

19—Business Services Offered

SAFES OPENED AND REPAIRED
Combinations—Tear Gas
C. C. LINDLEY—PHONE 121—107-J

Ware Refrigeration Service
Commercial — Domestic — Any Make
Anyplace — All work guaranteed.
403 South 1st St. Phone 4999

INLAID LINOLEUM
Beautiful Colors—Free Estimates
MODERN FLOOR AND DECORATING CO.
2908 DeSiard Phone 4106

COMPLETE HOUSE PLAN service for F. H. A. and similar types of financing. J. C. Steele Lumber Co., Phone 866. 4-30-P

Red Byrd Radio Service
2200 Cypress St., W Monroe

18—Wanted—Automotive

BUSINESS DIRECTORY

19—Business Services Offered

CRAUN'S RADIO SERVICE
325 Trenton, West Monroe Phone 3428
4-30-P

GLASS BRICK—6" & 8"
Blue Windshield Glass—Plate Glass
TWIN CITY GLASS CO.
1818 DeSiard St. Phone 3651

WINN TRIM CO.
Tailored Seat Covers—Auto Upholstery
804 Natchitoches, W. M. Phone 3045

Attention Ginners
We Have Good Stocks Of
- Belting — Best Quality
- Pulleys
- Shafting
- Shaft Boxes
- Couplings
- Belt Hooks and Leather Lacing.

See Us For Your Needs
M. Kaplan & Son
PIPE—STEEL—MILL SUPPLIES
9th & Adams Phone 942
8-13-P

"DRY CLEANING AT ITS BEST"
At Delta Dry Cleaners
501 Cypress St., W. M. Phone 4305

Crankshaft Grinding
Complete Automotive Machine Shop Service
Bob Talton, Mgr.
ENGINE SERVICE CO.
706 South Grand Phone 6304

HISLOP'S REFRIGERATION
202 Pine St., W. M. Phone 3656

Rugs and Upholstery Cleaned
Moth Proofing
MASTER RUG CLEANERS
2906 South Grand Phone 6548

Let Us Refinish Your Car In GENUINE DUPONT DUCO
THE DUCO SHOP
"The Oldest Authorized Duco Refinishing Station in Monroe."
1111 DeSiard St. Phone 2606

SNAPP'S UPHOLSTERY
TUFTING - REFINISHING - REPAIRING
G. F Snapp, Formerly With Babers
Over 20 Years Experience
4110 Jackson St. Phone 5098
7-11-P

FOR SIGNS OF ALL KINDS
NEON SIGN SERVICE CO.
116 6th St. Phone 6189

GAS APPLIANCE SERVICE
Stoves, heaters, etc. Repaired and Adjusted
Floor Furnaces Cleaned and Serviced
CALL PAGE, PHONE 4775

A. F. FLOURNOY, PATENT ATTORNEY
Mechanical Engineer. Home Office Shreveport. In Monroe, La. Call 4001. 7-31-P

Electric Motors Repaired
BAILEY'S ELECTRIC SERVICE
For Service Calls — Phone 6516
Look for Sign — Highway 80, W. M.

LEE'S JEWELRY STORE
Hamilton—Elgin—Bulova Watches
22[illegible] Trenton, West Monroe Phone 166
8-7-P

NEW VENETIAN BLINDS
Wood and Metal
Complete renovation on old blinds
Immediate Delivery—Free Estimates
Smith Venetian Blind Co.
Sterlington Rd. Phone 6515

WARREN RADIO SERVICE
1110 N 3rd, W. M. Phone 5628-W

Welding and Machine Shop Service
M. & M. Weld.-Mach. Wks.
1200 Louisville Ave. Phone 3192

Wallace Radio Service
308 North 3rd. Phone 4141

WHITE RADIO SERVICE
Free Estimate—All Work Guaranteed
Free Pick-Up and Delivery
1905 S. Grand Phone 4292
7-29-P

Refrigeration—Commercial and Domestic
PIERCE REFRIGERATION SERVICE
Phone 437 1621 Washington St.

A-1 UPHOLSTERERS
Expert Upholstering — Refinishing
203 Plum St. Phone 6583

MONROE WASHATERIA
Help Yourself Laundry. 114 Apple St.
We Do Wet Wash
For Appointments Phone 4427

Tom's Radiator Hospital
New and Used Radiators For Sale
Specialize in Cleaning and Repairing
We Pick-Up and Deliver
306 North 3rd St. Ph. 2576

MOAK'S REFRIGERATION
COMMERCIAL—DOMESTIC
Hiway 80, W. M. Phone 4455-W

KEYS FITTED—Locks sold and installed, tennis rackets restrung. Jackson-Thomas Lock Shop, 126 Jackson St. Phone 121 6-26-P

GENERAL HOME REPAIRS
Cabinet Building—Fan Installation
Hurvie Moak—Phone 5905-J

Same Day Service. Cash and Carry
UNIQUE CLEANERS
401 Cypress, W. M. Phone 205

HOUSE WIRING
DO YOU INTEND TO
Rewire your home, farm, store, factory?
Change your Light Fixtures? Install fluorescent fixtures?
WHY WAIT—DO IT NOW!!!
WORK DONE BY EXPERT MEN
Come in and Let Us Plan it for You
Whitaker Electric Co.
917 Louisville Ave. Phone 310
8-10-A

Poole's Magneto and Electric Service
Magnetic, Ignition and Electric Service
End of New Bridge, W. M. Phone 2374

MONROE UPHOLSTERY CO.
Upholstering, Repairing and Refinishing
Easy Terms—Free Estimates
Slip Covers, New Material, Beautiful Colors
2906 South Grand Phone 3928

Neon-Sheet Metal Products
Phone 605—206 South 5th
Pogue Manufacturing Co.

7-DAY WATCH SERVICE
110 Catalpa Phone 2500

19A—Beauty Shops

For Individual Hair Styling It's
MARIE WAMSLEY'S BEAUTY SALON
201 Bernhardt Bldg. Phone 1405

UNWANTED HAIR removed forever
Skin and Hair Problem Consultant
CEIL et ALBERT: House of Beauty
Louisville Ave. at 6th St. Phone 3546

BUSINESS DIRECTORY

19A—Beauty Shops

THE RADIO WAVE—Guaranteed beauty for all types of hair. Mary Lou's Beauty Shop. 1702 Jackson. Phone 5927

Eunice Lee Beauty Shop
PERSONALIZED BEAUTY WORK
308 North 2nd St. Phone 2070

19B—Corsetiers

SPENCER individually designed supports and brassieres. Mrs. Ethel Newport, 1409-B South 4th. Phone 6888. 8-18-P

22—Dressmaking & Millinery

FARR'S MILLINERY SHOP
Temporarily Closed for Repairs
Opening Date Announced Later.

23—Heating, Plmbg., Roofing

House Painting and Roofing
No Down Payment—3 Years to Pay
COMMERCIAL ROOF & PAINTING CO.
2008 Jackson Phone 5244

ROOFING—SHEET METAL
FREE estimates on built-up roofs, shingles, metal work. Commercial — Residence. Easy terms—36 months. Phone 2808.
TWIN CITY ROOFING & SHEET METAL

ROOFING AND SHEET METAL
3 Years To Pay—Call Us Today!
Monroe Roofing and Sheet Metal Works
1114 Mississippi St. Phone 5318-J
8-14-P

SEPTIC TANKS
and Cess Pools cleaned and repaired. Modern equipment. Free inspection. Phone 5805-M.

STANDARD ROOFING CO.
Retail Bird Roofing. Also Estimates And Installations. 3 Years to Pay
513 Walnut St. Phone 44

LOUISIANA ROOFING CO.
No Money Down. 3 Yrs. to Pay
506 Stone Ave Phone 4842

26—Moving, Truckg., Storage

GENERAL hauling and winching. House-moving jobs. Lumber, window screens for sale. Phone 1659-W. 1111 South 2nd.

MOVING AND HAULING
G. W. Foster Phone 3617-XM or 1628-J
6-30-P

27—Painting, Papering, Decg.

Painting and Paper Hanging
Out of town work solicited. Ph. 4703-837

29—Professional Services

LET US CLEAN
Your Home And Office.
Waxing-Rescreening. Phone 5569-W.
8-23-A

30—Repairing & Refinishing

Hobgood's Furniture Shop
Upholstering—Tufting—Repairing
3112 Richmond Ave. Phone 6650-W

EMPLOYMENT

33—Help Wanted, Female

EXPERIENCED colored woman to do general housework. Phone 2035. 8-11-P

COLORED GIRL: Neat, educated, for permanent job, with good future. Write Box 1427, News-Star. 8-11-P

WANTED — EXPERIENCED SHOE SALES LADY
No Other Need Apply
YORK CHILDREN'S SHOP
230 DeSiard

WANTED: Experienced alteration lady. Apply Fay Kramer Shop. 506 Bres avenue. 8-7-P

WANTED—Experienced car hop and experienced waitress. Lambert's Cafe, 100 Coleman, W. Monroe. 8-16-A

CHRISTMAS CARDS 50 FOR $1
WITH NAME—SAMPLES FREE
Sell on sight. 22 top-notch assortments, its. Finest line name-imprinted Christmas Folders and 22 fast-selling assortments. Write for FREE samples. GENERAL CARD, 1300 Jackson, Dept. 226, Chicago 7. 8-10-A

BIG CHRISTMAS CARD MONEY-MAKERS
Sell on sight. 22 top-notch assortments, popular 21-card "Feature" Christmas $1 assortments pay you big money. 5 lovely Name-Imprinted Christmas Card lines, 50 for $1 up. Personal Stationery. Samples on approval. FRIENDSHIP, 424 Adams, Elmira, N. Y. 8-10-A

SELL CHRISTMAS CARDS
50 FOR $1 WITH NAME
Make extra money easily. Show sensational value Name-Imprinted Christmas Cards 50 for $1. Other Name-Imprinted unequaled values. Big line $1 assortments. FREE samples. Write SOUTHERN GREETING CARDS, Dept. 80, McCall Building, Memphis 3, Tenn. 8-10-A

"STENOGRAPHER for September first employment. Must be able to take dictation and handle general office work. Write giving experience and references to P. O. Box 156, Monroe, Louisiana." 8-12-P

YOUNG or middle-aged married lady with car, neat, good personality, 3 hours each morning to welcome new families to the city. Write Box 541, % News-Star. 8-12-P

34—Help Wanted, Male

EXPERIENCED GROCERY MAN WANTED
Apply 331 Trenton St., W. M.

HIGH CLASS SALES WORK: For a live wire salesman who means business, sober, reliable. Car needed. Very high earnings. Can also use one sales trainee in Monroe, one in Bastrop, and one in Delhi, and other surrounding towns. We are well established distributors of home comfort items. Our men earn from $100 to $200 per week. Write particulars about yourself for personal interview to Box 1086, % News-Star—World

MEN TO TRAIN for Diesel, heavy equipment work, training doesn't interfere with present employment, qualified men vitally needed, free placement service. For interview call F. I. Neal at once, Monroe Hotel.

300 ACRES rich cotton land. Produces 1 to 2 bales per acre. Want renter who owns tractor. Mrs. Maude E. Wooten, Mangham, La. 8-10-A

APPRENTICE MACHINIST
Wanted for training in Machine shop under G. I. training program. Preference given to localman who has held U. S. Navy Machinist Mate or Water Tender rating. Write to P. O. Box 1296, Monroe, La., giving age, experience, schooling, place of residence and phone number.

35—Help Wtd., Male, Female

MAN OR WOMAN—Steady income averaging $45 weekly. Call on customers for famous Watkins Products in section of Monroe. No investment. Business established—immediate earnings. Write the J. R. Watkins Company, Memphis, Tenn. (City Dept.) 8-24-A

EMPLOYMENT

35—Help Wtd., Male, Female

WANTED—Men and Women. Can make up to $15.00 per day soliciting members for one of the finest, most up-to-date, LOW COST burial policies on the market. Be your own boss. Work spare time or full time. The work is easy, pleasant and profitable. Want Agents and Special representatives in every community and town in Northeast Louisiana. Apply at once. See Mr. Hall, at the Hall Funeral Home. 8-13-A

WANTED
Reliable Men and Women
TO REPRESENT OLD LINE INSURANCE CO.
Attractive proposition for key man in Monroe and larger towns.
Write Will D. Darnall,
P. O. Box 307, Pineville, La.

WE STILL HAVE a few openings for wide awake men or women who can qualify to sell a complete hospitalization policy. Our agent's contract is very liberal. American Service Insurance Company, Woolworth Building, Inc. P. O. Box 1218, Monroe, Louisiana.

36—Agents, Salesmen

SALESMAN WANTED—Established route and territory. Character must be above reproach. Cash bond required. $2,600 per year guarantee. Apply Mr. R. S. Edwards, Virginia Hotel, representative of H. W. Lay & Co. after 6 p. m.

SALESMAN wanted by cigarette and tobacco manufacturer, 22 to 27 yrs. Must be neat, energetic, and of good habits. Salary and expenses. Car furnished. Must live in or near Monroe. In writing, give all particulars. Write Box No. 1095, c/o News-Star. 8-10-A

CALENDARS offer excellent full-time or sideline selling. We can supply. Midwestern, Box 422, Springfield, Missouri. 8-10-A

MAN WANTED for Rawleigh business. Real opportunity. We help you get started. Write Rawleigh's, Dept. LAH-103-O, Memphis, Tenn. 8-14-P

WANTED: Man to succeed E. Craven for Rawleigh business in East Ouachita parish. 1500 families. Products sold 20 years. Permanent if you are a hustler. For particulars write Rawleigh's, Dept. LAH-120-103S, Memphis, Tenn., or see R. Kennedy, 215 Stella Street, W. Monroe, La. 8-15-P

WANTED—Salesman to sell and deliver cakes and candies. Must be experienced and have best references. No other need apply. Box 144, c/o News-Star. 8-10-A

37—Situations Wtd., Female

TYPING, filing, or clerical work wanted. Excellent experience. Phone 6938-J. 8-12-P

LADY experienced in general office work desires position with local firm. Excellent references. Phone 569. 8-12-A

39—Business Opportunities

SELL THE TYRA BRICK MAKER
TYRA BRICK MAKER—Cuts costs of homes. Build a 5-room cottage at cost of less than $4,000.00. Anyone interested in building is a prospect. Easy to sell by demonstrating. Anyone can operate. Hundreds in use. R. K. Tyra Corp. Dept. A. Tyra, Minn. (P. O. Forest Lake). 8-10-A

APPROXIMATELY 100 peanuts and ball gum machines on location. Reason for selling—other interests. Phone 5039-J. 8-10-A

MAKE BIG MONEY AT HOME! Preserve Baby Shoes, Novelties, Flowers in Bronze, Pearl, Gold, Silver. KIKTAVI CO., 8620 South Ruthelen, Los Angeles 44, Calif. 8-10-A

FINANCIAL

41—Money To Loan

LOANS
ON
SIGNATURE
FURNITURE
AUTOMOBILE
Attractive Rates—Terms
Phone 920
Commercial Securities Co.
Inc.
GROUND FLOOR BERNHARDT BLDG. 109 N. SECOND ST.

PERSONAL LOANS $5 TO $50
PELICAN BROKERAGE & GUARANTY CO
101½ DeSiard, Rm. 7, Masur Bldg.

FRIENDLY Finance Service
Auto — Furniture
LOANS
Signature — Endorsers
Home of Friendly Loans
J. C. LOFTIN, Mgr.
308 Ouachita Bank Bldg. Phone 8

Loans: Sig.—Co-Maker—Furniture—Auto
Twin City Finance Co., Inc.
426 Bernhardt Bldg. Phone 833

QUICK CASH LOANS
$50.00 to $300.00 or More—
SIGNATURE — CO-MAKER
AUTO — FURNITURE
Twin City Finance Co., Inc.
426 Bernhardt Building
Telephone 833

MONEY TO LOAN
$50.00 to $5,000.00
Loans of All Kinds
Furniture—Auto—Real Estate
The "Little Man's Friend"
Corner DeSiard and North Second Sts.
PELICAN DISCOUNT CORP.
Phone 1439

FINANCIAL

41—Money To Loan

TRADE YOUR OLD BILLS
FOR A SMALL MONTHLY PAYMENT PLAN
QUICK LOANS
Furniture
Auto
Signature
Business
Repairs
T. L. ROGERS, JR., Mgr.
O. T. LINDSAY, Asst. Mgr.
WHITE SYSTEM
137 N. Second St. Phone 3312

Cash?
When you need money, we want to let you have it on your car, paid for or not, or on anything you own. Ask for Mr. J. Leon Dennis, General Manager, or Mr. Harbuck.
Motors Securities Co., Inc.
500 Walnut St.
MONROE, LA.

INSTRUCTION

44—Instruction Classes

Day and Night Classes Now Forming
MI LADY'S BEAUTY SCHOOL
209 DESIARD ST.

45—Musical, Dancg., Dramatic

Free Hawaiian and Spanish Guitars
Keep Them In Your Home
Music Lessons by Competent Instructors
MILL'S MUSIC STORE
309 Louisville Ave. Phone 1603

LIVESTOCK

48—Dogs, Cats, Pets, Etc.

COCKER SPANIEL puppies. Reds and blacks. $25 up. Dogs boarded. G. E. Spencer, 609 South 4th Street, Monroe. 8-12-P

49—Horses, Cattle, Other Stk.

2 JERSEY COWS—Very gentle and easy to handle. Just right for a family. Call 1749-R or 2575. 8-13-A

PINTO PONY, brown and white, very gentle. Saddle, bridle and blanket. $100. Call 579-J, Bastrop. 8-11-P

MARE—Weighs about 900 lbs. 6 years old. Work anywhere. Also will ride. Plow tools, harness and slide. $125. Kitchen sink. $15. 1100 Standifer Ave. 8-10-A

50—Poultry & Supplies

25 YOUNG laying hens. Reasonable. Phone 3507-W or apply 408 Natchitoches St., West Monroe. 8-10-A

MERCHANDISE

52—Articles For Sale

GARDEN HOSE
25 Ft. Lengths
$3.19
Montgomery Ward

Rex Butane Water Heaters
20 and 30-Gallon Capacity
Ray Glow And Dearborne Space Heaters
No Down Payment. 36 Months To Pay
COAST OIL & BUTANE CO., Inc.
2719 DeSiard Phone 4623

MAYTAG
Sales and Service
R. L. PROPHIT
610 North 6th St. Phone 6118

HEAVY DUTY
Painter's Drop Cloths
12 x 15 $7.00
Keystone Paint & Dec.
105 North Grand St. Phone 1018

LESTER AND SNYDER
325 Trenton St. Phone 1778
8-14-P

TOLEDO SCALES
111 Ouachita Ave. Phone 5862
8-7-P

GENUINE
BROWNING AUTOMATIC SHOTGUNS
12 & 16 Gauge
Gene's Sporting Goods
Complete Line Of Fishing Tackle
711 S. Grand Phone 6804

Flower Dirt—$5.00 Per Load
Fill-In Dirt. Phone 1872 For Delivery

FANS—FANS—FANS
BRENNAN UTILITIES

MERCHANDISE

52—Articles For Sale

FIRE EXTINGUISHERS
708 Alabama St Phone 5695-M or 1357-J

Vigoro Fertilizer—Watering Cans
50' Lengths Koroseal Garden Hose $9.95
Rain King Lawn Sprinklers 3.95
Electric Hedge Shears 32.50
ROYAL FEED AND SEED STORE
812 DeSiard St. Phone 1068

Refrigeration Sales & Ser.
CLARK REFRIGERATOR CO. PHONE 4331

42" Attic Fan, Save $100.00
Cools 6-room house. Build your own. All parts including 42-inch hi-capacity aluminum blade, rubber mounted bearings, shaft, pulley, V-belt, etc. Sold over 5,000 at $29.95. Closing out at only $19.95 while they last. Other sizes priced accordingly. RUSH M. O. or check to SEDCO, 1313 Silver St., Houston 10, Texas. Motors not included, but any ¼ h. p. motor will do. Complete instructions furnished. All parts guaranteed 5 years. Dealers solicited. 8-24-A

LONG LEAF TIMBERS
Sound long leaf timbers and heavy dimension. Salvaged from sheds of Tremont Lumber Co., for inspection at Rochelle, Louisiana. Price $50.00 to $60.00 F. O. B. cars. Quantity discounts; B. & G. Salvage Co., Abbeville, Louisiana. 8-10-A

LANHAM & STUBBS
ELECTRICAL CONTRACTORS
LIGHTING FIXTURES—APPLIANCES
"YOU PHONE US WE WIRE YOU"
206 N. SECOND PHONE 3488
7-2-P

"DIAMOND RING." Lady's beautiful setting. Large fine quality brilliant diamond. Quick cash $250.00. Rare opportunity. Inspection invited. No obligation. Box 1094, c/o News-Star. 8-10-A

Attic And Window Fans
Emerson and Bar Brooks
No Down Payment
Up to 3 Years to Pay
Expert Installation
SNAPP BROS.
310 Walnut Phone 1509

PORTMAN ELECTRIC CO.
DEALERS FOR MAJESTIC RADIOS
Table Models, Portables, Consoles
Visit Our Complete Record Shop
708 Louisville Ave. Phone 6682

GENERALGAS BUTANE SYSTEMS
Ranges — Water Heaters
Deep Freeze Units — Attic Fans
Automatic Water Pumps
GENERAL GAS CORPORATION
708 Trenton, West Monroe Phone 174

May & Guthrie Hardware
Lawn Mowers, $20 and up. Power Lawn Mowers, $139.50. Hedge Shears, Grass Blades, Grass Shears, Hand Saws, Claw Hammers, Drawing Knives, Wood Chisles, Braces and Bits, Mortise Locks, Front Door Locks and Hinges.
MAY & GUTHRIE HARDWARE
DeSiard at North Grand Phone 90

If It's JANITOR SUPPLIES
See Us
Electric Polishing Machines
Electric Insect Sprayers
Industrial Vacuum Cleaners
Waxes
Soaps
Floor Sweep
Floor Brushes
Mop Wringers
Industrial Mops
Rubber Mats
Pine Oil Disinfectant
APEX
118 South Grand Phone 2575

FOR A LOAN see the "Yes Man" at 213 Bernhardt Building, Phone 1288.
PERSONAL FINANCE CO.

J. L. McELROY & CO.
Electrical Contractors
404 Woodrow, W. M. Phone 4688

TENTS—TARPAULINS
New Hospital Tents 16 x 50
ALL OTHER SIZES
The Lieber Co 100 Eleventh St

FOR RENT ON DAILY BASIS
Floor Sander And Edger
Sherwin Williams Co. Phone 4541

23-Cu. Ft. Wilson Upright Zero Safe Boxes. Peerless Water Pumps
POULAN'S ELECTRIC CO.
501 Morris Ave. Phone 4460

ATTIC-WINDOW FANS
H. F. Snapp Appliances
410 Louisville Ave. Phone 5460

CANVAS AWNINGS
ALUMINUM AWNINGS
Variety Outside
VENETIAN BLINDS
No Downpayment—36 Months To Pay
COST ESTIMATES FREE
Monroe Tent & Awning Co.
245 South Grand Phone 2325
8-31-A

Stainless Steel
2 Sheets 3'x4'. Cost $50.
Will Sell for $20
FREEMAN, PHONE 9195
8-11-P

KELLY PLUMBING CO.
QUICK REPAIR SERVICE
PERMAGLASS HOT WATER TANKS
10-Year Guarantee
YOUNGSTOWN KITCHEN SINKS
602 Louisville Phone 4415

SEE THE ADMIRAL
DUAL-TEMP REFRIGERATOR
Millsaps Furniture Co.
303 Trenton St., W. M. Phone 4546
8-12-P

Diamonds Re-Set. Watch Repair
DESIARD JEWELRY
421 DeSiard St Phone 3149

Get Your
ATTIC OR WINDOW FAN
From a dealer who is noted for installation and good service. Good attic ventilation should be engineered the same as good heating and air-conditioning.
Let us figure with you now on your attic ventilation. Terms. Nothing down. 36 mo. to pay if you desire.
BABER'S
1020 N. 4th, Monroe Phone 2536
306 Trenton, W. M. Phone 897

MERCHANDISE

52—Articles For Sale

5-Day Service on Watch Repair
Howard Bros. Jewelers
116 DeSiard St Phone 2757

THE SWAP SHOP
905 DeSiard St. Phone 6791

WILLARD BATTERIES!
"Quick Starts — Long Life"
Willard Battery Men
3rd and Louisville Phone 882

CLOSED AUG. 4TH TO SEPT. 1ST
5-POINT STUDIO
523 DeSiard St. Phone 6553
8-31-A

AIR COMPRESSOR, automatic, complete. 18-foot stepladder. Window fan. Edelen, 1707 College. Phone 5979-M. 8-7-P

Central Tower Service
TRY OUR NIGHT SERVICE
"WE DOZE BUT NEVER CLOSE"
Phone 252—Louisville and Sterlington Rd.

54—Boats & Accessories

Available Now
3½ H. P. DeLuxe
Firestone Outboard Motor
GARRETT'S FIRESTONE
415 DeSiard Phone 4260

Fishing Rods—Reels—Baits
Kampkook—Cots—Thermos Jugs
Everything For A Happy Week-End
COOK AND PREDDY
111 Catalpa Phone 2600

55—Building Materials

Modern Concrete Steps
THE TRADING POST—CALL 974
8-15-P

We Buy Pine Logs Delivered To Mill
PRESTON LUMBER CO.
19th and Olive Sts. Phone 6348
8-15-P

CABINETS
LA. WOOD WORKING FACTORY
PHONE 3348-XJ OR 4341

OUTSIDE WHITE PAINT
$3.50 Per Gallon
THE LIEBER CO. 100 ELEVENTH ST.

MODERN CONCRETE STEPS
WE BUY AND SELL ANYTHING
THE TRADING POST—CALL 974

CONGOWALL
Monroe Floor Covering Co.
2415 South Grand Phone 651[illegible]

Mineral Wool Products
P. O. Box 408 Phone 6697-W

A. L. ROBERTS LBR. CO.
PHONE 1167 OR 173-J
7-31-P

CONCRETE CULVERTS
S. 3rd & Winnsboro Rd. Phone [illegible]

BUILDING & GENERAL REPAIRS
Call 4399-J — Trois Pettigrew
Free Estimates

T. A. Sanders Lumber Co.
Lumber, Building Material All Kinds
1001 Wood St., W. M. Phone 6597

Monroe Lumber & Supply Co
Ninth & DeSiard. Phone 1793
Lumber, Bldg. Material, All Kinds

CUSTOM PLANING of your lumber for side head work. Lumber for sale.
Industrial Machinery & Supply Co.
3901 Jackson St. Phone 3177 & 3178

LUMBER DRESSED
Poor Boy Planer Mill Phone 6031-J
Corner North 7th and Hwy. 80, W. Monroe

FIREPROOF EAGLE-PICHER INSULATION INSTALLED IN OLD AND NEW HOMES.
Dealers For:
MONARCH METAL WEATHER STRIPPING, OUTSIDE ALL-METAL VENETIAN BLINDS, KOOL SHADE SUN SCREEN, EAGLE-PICHER AIR CHANGERS (ATTIC FANS), ILG KITCHEN EXHAUST FANS. COMPLETE INSTALLATIONS ON ALL ITEMS LISTED.
NO DOWN PAYMENT—36 MO. TO PAY
COST ESTIMATES FREE
United Electric Service
907 LOUISVILLE AVE. PHONE 365
6-30-P

Concrete Work & Building
Estimate Free
HUMBLE & HUMBLE
Phone 650

56—Business & Office Eqpmt.

BURROUGHS cash register. Practically new. See L. D. Maloch, 533 DeSiard. 8-13-A

REMINGTON noiseless standard typewriter. Very good condition. Will sell outright or trade for portable. Phone 4969-J.

OFFICE FURNITURE
DAVIDSON OFFICE EQUIP.
210 North 2nd St. Phone 4707-4708

NEW PORTABLE TYPEWRITERS
BAIR'S TYPEWRITER CO.
122 S. Grand Phone 168
6-2-P

57—Farm & Dairy Products

LESPEDEZA and mixed hay for sale in field. Cheap. 8 miles north Monroe on Sterlington Road. Phone 7102 or 7103. G. B. Studdard. 8-11-P

58—Farm Equipment, Supplies

TRACTOR TIRES!
IF YOU'RE LOOKING FOR A BARGAIN, SEE US!
We Have Tires to Fit Any Make and Model Tractor.
ALSO,
A few 10:00 x 20, 12-Ply Truck Tires, and 11:00 x 20, 14-Ply Trailer Tires.
West Monroe Tractor Co.
102 Bridge St. W. M. Phone 5481

FARM STORE
Specials
7-Ft. Cotton Sacks $1.99
200-Lb. Cotton Scales $1.98
100-Lb. Draw Scales $1.49
Leather Knee Pads, pair 25c
Sears Farm Store
107 North 4th St. Phone 6710

MERCHANDISE

58—Farm Equipment, Supplies

We Can Handle Your Truck and Tractor Repair Needs At Once

Now is the time to make sure your truck or tractor is ready for safe fall work.

We Service All Makes

SCOTT TRUCK & TRACTOR
Your International Harvester Dealer
720 DeSiard Phone 590

59—Fuel, Feed, Fertilizers

Cotton Poison
For Lice and Weevils
Calcium Arsenate, Benzine Hex. Combination, and D. D. T.
TYNER PETRUS
West Monroe, La.

WAYNE'S FEEDS
POULTRY-DAIRY-DOG
LANE WILSON SEED CO.
115 N Grand Phone 387

59—Fuel, Feed, Fertilizers

Hog Feed $3 Per CWT. Lbs.
Smith and Durbin 815 DeSiard St.

60—Where To Eat

Cold Plate and Tea or Coffee—40c
STEAK HOUSE CAFE
326 Trenton, W. M. Phone 4650

Hamburgers—Hot Dogs 10c. Ice Cream
THE SUGAR BOWL
114 Catalpa St. Phone 2732

Now Open For Business 24 Hours Daily
HALL STREET CAFE
116 Hall St. Phone 6874

SUMMERTIME SPECIAL!
Cool Crisp Salad and Fruit Plates
PORTMAN'S CAFE
710 Louisville Ave. Phone 6568

Full Half Fried Chicken $1.00
AND HOMEMADE PIE!
PATSY'S STEAK HOUSE
Hwy. 80, West Monroe Phone 9178 8-16-A

NOW OPEN FOR BUSINESS
CAPITAL STEAK HOUSE
524 DeSiard St. 6 a.m. to 12:00 p.m

FRIED CHICKEN
GOLDEN BROWN FRENCH FRIES
24-HOUR SERVICE
Monroe Hotel Coffee Shop

STUART'S CAFE
418 N 4th Phone 6760

FARRIS' CAFE
115 South Grand Phone 6504 7-31-P

62—Household Goods

Venetian Blinds
CUSTOM MADE
TO FIT WINDOWS OF ANY SIZE OR SHAPE
FOR FREE ESTIMATE CALL
6710
Sears, Roebuck & Co
328 DeSiard, Monroe

FIESTA WARE and 4 chrome frame breakfast chairs. Phone 1229-J. 8-10-A

BEAUTIFUL Duncan-Phyfe dining room suite. Call from 9 a. m. to 12 noon, 1369. 1005 South Grand. 8-13-A

SPECIAL VALUES

No. 2 Galvanized Tubs	$ 1.89
Roll-a-Way Bed with Mattress	$24.50
6-Tube Table Model Radios	$24.50
Innerspring Mattresses	$29.50
Aluminum Tea Kettles	$ 1.98
Simmons Metal Beds ..$8.95 to	$14.95
Platform-top Steel-Base Springs	$10.95
3-pc Large Poster Bedroom Suites	$89.50 up

2', 3', 4', and 5' Poultry Netting
John's Trading Co.
2205 DeSiard

GOLD SEAL RUGS
Star Furniture Co.
514 DeSiard Phone 1664

Mahogany Secretary $86.95
DURRETT'S INC.
300 Trenton, West Monroe Phone 171 8-11-P

GORGEOUS ANTIQUES
BEDS-LAMPS-CLOCKS
HEFLEY FURNITURE STORE
122 Cotton Street, W. M. Phone 5858

FANS
Window and Pedestal
A Few Table Models
Home Furniture Co.
DeSiard at N. 5th Monroe, La.

MERCHANDISE

62—Household Goods

SEE W. W. BREWER
Sears And Roebuck—3rd Floor
For Your Kenmore Vacuum Cleaner

ARMY SURPLUS

Quilts	$1.50
Wool Blankets	$3.50
Canvas Cots	$2.00

THE LIEBER COMPANY
109 Eleventh St. Phone 245

Let Us Appraise Your Used Furniture Before You Sell
GLOBE FURNITURE CO.
1411 DeSiard St. Phone 3541

Community Furniture Co.
Table Fans—Window Fans
526 DeSiard Phone 6144

Kenmore Automatic Vacuum Cleaner

No stopping or stooping
Nothing to turn with the hand
Nothing to manipulate with foot
Nothing to watch
Nothing to think about—

Just plug in light socket and sweep. Rug to rug, thick or thin, this new Kenmore assures 100% efficient cleaning at all times and the price is less than you would expect.

Phone 6710
For Demonstration In Your Home Anytime
IMMEDIATE DELIVERY
Small Deposit, Balance on Easy Terms
Liberal Trade-In Allowance for your old Cleaner
APPLIANCE DEPT., 3RD FLOOR
SEARS ROEBUCK & CO.
328 DeSiard Monroe, La.
Call W. W. Brewer, 3877-M, Nights

LIMITED QUANTITY CINDERELLA
Electric Washing Machines
Holds 3 lb Dry Wash. Ideal For Small Families Economically Priced At $45.
Monroe Farm Equip. Co.
2006 DeSiard St. Phone 1558

WINDOW SHADES
Custom Tailored
PEARCE PAINT & PAPER

FOR SALE—Sofa bed. Good condition. Pre-war springs. Phone 5584. 8-10-A

65—Musical Merchandise

Practice Pianos
$95.00 Up
You Can Always Find The Finest Selection of Practice Pianos Available Anywhere at
ROARK BROS.
703 Jackson Phone 3544

"SAY IT WITH MUSIC"
NELL'S MUSIC SHOP
Complete Teaching Supplies
216 Grammont Phone 5825

RECORDS
LATEST HITS
CLASSICAL—HILL BILLY
Hard To Get Collector's Items
You Are Sure To Find All At—
BERNHEIM BROS.
208 Jackson St. Ph. 2203-1969

WE BUY
Used Band Instruments
SEE US TODAY!
Hewitt-Dew Music Co.
108 Catalpa Phone 3702

66—Radios, Pianos, Etc.

COMPLETE NEW SHIPMENT OF
G. E. RADIOS
JUST RECEIVED
West Monroe Tractor Co.
102 Bridge St., W. M. Phone 5481 8-12-A

Auto Radio Installations
Service On All Radios
ELECTRONIC SERVICE
1704 South Grand Phone 3923

RADIO SERVICE
GUYTON & COTE'S
100 Louisville Ave Phone 2527

MERCHANDISE

66—Radios, Pianos, Etc.

Pianos
Compare Our Prices And Quality Before You Buy
Hewitt-Dew Piano Division
216 Grammont Phone 5938

ROARK BROS.
703 Jackson Phone 3544
Dealers In Great Name Pianos Such As
Kimball Musette
Ivers & Ponds
Star
Lester (Betsy Ross' Spinet)
These Makes Represent America's Greatest Piano Values And May Be Seen in North La.
ONLY AT
ROARK BROS. PIANO CO.
SMALL DOWN PAYMENT TERMS TO SUIT YOU

MARINE PIANO HOUSE
"WHERE QUALITY IS HIGH AND PRICES ARE LOW."
3210 Dick Taylor St. Phone 1882-J 8-2-A

Select Your Children's
School Clothing
Now. A Small Deposit Holds Your Selection.
W. T. GRANT
219 DeSiard St.

RCA-VICTOR cabinet model radio. Practically new. 301 Hamilton, West Monroe. 8-11-P

67—Seeds, Plants, Flowers

FRESH FLOWERS ALWAYS
FLOWER SHOPPE, INC.
1004 North 3rd St. Phone 565-479

FLOWERS FOR ALL OCCASIONS
PARKER FLOWER SHOP
614 Catalpa Street Phone 1252

BETSY'S FLOWER WAGON
805 Louisville Ave Phone 6088

Twin City Yard Service
103 South 2nd Phone 6278

69—Clothing, Wearg. Apparel

CLEARANCE SALE CONTINUES ON
CHILDREN'S AND LADIES' SHOES
98c, $1.49, $1.98
Guarantee Shoe Store
409 DeSiard St.

70—Wanted To Buy

New York Furniture Co.
WE BUY USED FURNITURE
625 DeSiard Phone 6500

Wanted To Buy—5,000
Good Feed Sacks
6c Each—Bring To
Carey Holmes Nursery
907 Cypress, West Monroe

Exchange Hdwe. & Furn. Co.
New and Used Furniture Bought and Sold
105 North 6th St. Phone 384

Best Prices Paid for Used Furniture
HONEST JOHN'S
717 DeSiard St. Phone 4810

IF IT'S FOR SALE—Call 6058
John's Trading Co., 2205 DeSiard
We Buy Anything—Sell Everything

BEST PRICE for cook stoves, heaters, refrigerators, all used furniture.
AMERICAN FURNITURE CO.
611 DeSiard St. Phone 5656

GLOBE FURNITURE CO.
We Buy Used Furniture, Stoves, Heaters, Ice boxes 1411 DeSiard St Phone 3541

64—Machinery & Tools

64—Machinery & Tools

In Stock...

New American Sawmill—3 Block Carriage & Saw Cab.

1,000'—No. 55 Detachable Sprocket Chain.

35,000'—1½" O. D. Heavy Seamless Tubing. New Stock.

Large Quantity 4" and 6" New Invasion Pipe. Also 3" and 4" Construction Pipe.

M. Kaplan & Son
Pipe — Machinery — Mill Supplies —
Structural Steel — Fabricators
Office and Works, 9th and Adams Sts.
Phone 942
8-10-A

65—Musical Merchandise

65—Musical Merchandise

POWERLITE
THE MODERN, EFFICIENT GAS ENGINE GENERATORS
A SIZE FOR EVERY NEED!

600-Watt Portable	$166.00
1500-Watt Stationary Type	276.00
3500-Watt Heavy Duty	544.00
5000-Watt All-Purpose Portable	519.00

Montgomery Ward

REAL ESTATE FOR RENT

71—Apartments, Furnished

2 ROOMS for light housekeeping. 714 Calypso. Phone 5925. 8-10-A

72—Business Places

HAVE commercial property on 1600 block of Jackson and Orange St. to lease. 186 ft. front. 740 ft. depth. Apply Danna's Chrystal Market. Phone 1472. 8-16-A

SUITABLE FOR shop or office. 3 adjoining rooms. Ground floor. Monroe Hotel 231 Grand St. Phone 3180.

FOR RENT—2 warehouses, 9,000 square feet. Mo. P. siding. THE LIEBER CO. Phone 245

78—Rooms Without Board

NICE UPSTAIRS BEDROOM near bath. Private entrance. 2 north side bus lines. Gentleman. Phone 4467-W.

FRONT BEDROOM—Private entrance. Adjoining bath. 109 Miro St., Monroe. 8-13-A

WELL FURNISHED BEDROOM for rent. Cool. Fan furnished. Call 6571 or apply 118 South 5th.

BEDROOM close in. Suitable for 1, 2 or 3 persons. 613 Grammont St. Phone 508. 8-13-A

MRS. COOK'S PLACE—Lovely downstairs room. Large and cool. Adjoining bath. Working lady. 201 Pine. 8-13-A

FURNISHED BEDROOM with or without kitchen privileges. Working girls or couple. Private home. 304 N. 6th St., W. Monroe. 8-10-A

MAN OFFICE MANAGER wants refined gentleman to share nice northside room. Garage furnished. References exchanged. Phone 1040. 8-9-A

COMFORTABLE bedroom. Close in, for nice quiet gentleman. Phone 1075-M. 8-11-P

ROOM—Private bath, entrance. North Side on bus line. Employed lady or gentlemen. References. Phone 1945. 8-6-A

BEDROOM upstairs, sun porch, tile bath and shower, ceiling fan, radio. Suitable for 2 gentlemen. Phone 1094.

BEDROOM with kitchen privileges. 319 North 6th Street. Phone 1472.

ROOMS $6.00 PER WEEK
MONROE HOTEL
Special Monthly Rates
231 Grand - Phone 3180

80—Offices & Desk Room

2 OFFICES
In Kusin Building
Immediate Occupancy
Call Mr. Kusin
Dixie Bedding & Furniture
Phone 362

83—Wanted To Rent

WANTED TO RENT—4 or 5-room unfurnished apartment or house. Phone 3419-R. 8-13-A

TWO BEDROOM furnished house or apartment by settled couple. Best of references. Employed by one of Monroe's leading business establishments. Willing to pay right price for desirable place. Preferably close to business section of city. W. P. Bott. Phone 5198-J.

RESPONSIBLE professional man wants 2-bedroom furnished house soon. Phone 4525-M or J. L. Finlay, 1442. 8-11-P

WANT
2, 3, or 4-Room
FURNISHED APARTMENT OR HOUSE
Phone Freeman, 9195
8-11-P

GOVERNMENT official and family wants 3-bedroom unfurnished house. Adults. Permanent tenants. Ashley Colongne, Monroe Hotel or P. O. Box 930, Monroe. 8-11-P

WORKING COUPLE desires 2 or 3 room furnished apartment. Call 2989 or 4301-XW. 8-12-P

WANTED—2-bedroom unfurnished house or downstairs apartment by responsible people. Two small children: Permanently employed by major concern. A-1 references. Phone J. L. Lee, 6412 or Room 712 Hotel Frances 7-9-P

REAL ESTATE FOR SALE

84—Business Prop. For Sale

STORE BUILDING and cafe. Corner lot 50x150. Paved streets. Located in business and residential section. All new market and grocery equipment, good stock groceries. Also cafe fixtures. Both doing good business. No information over phone. Sale price. $14,500.
GROCERY and market completely equipped, practically all new fixtures including $2,300 meat counter. Well established business. Good location. All stock, equipment and fixtures go for $4,200. Building rents for $55 per month. Reason for selling—Ill health.
E. W. Cruse—Phone 5400

CAFE on Trenton St., West Monroe. Doing excellent business. Priced for quick sale.
MRS. L. G. GILLILAND
502 Rochelle Phone 1114 or 151

CAFE with ticket office on paved Highway 15 and through bus lines, Monroe to Natchez, St. Joseph to Jonesville. Just across street from R. R. depot, in the heart of Winnsboro, best town in North, Louisiana. Price, including fixtures, ticket office, $4,500. If you want a money-making business, see or call W. R. Taylor, Sr., Winnsboro, La. 8-12-P

CAFE FOR SALE. Located in Delhi, center of new oil field. Close to refinery under construction. Call 185 or write Box 294, Delhi, La.

SHOE REPAIR SHOP—In Lake Providence, La. Only electric shoe shop in town. Doing excellent business. Call or write—
MRS. R. E. DAVIS
1503 Emerson Ave. Phone 1094

HIGHWAY 80, Monroe. Grocery store with living quarters. Doing excellent business.
GILBERT FAULK
REAL ESTATE—INSURANCE
517 Ouachita Bank Bldg. Phone 4303

GORCERY AND MARKET doing excellent business, all modern electrical equipment. Also living quarters, 3-rooms and bath. 409 Jack McEnery. Corner lot, 70x190.
Mrs. R. E. Davis, Phone 1094

SALE OR LEASE—By Sept. 1st. cafe completely furnished. Doing nice business on Lake St. John. Have other business interest. E. D. Robbins, Star Route, Ferriday, La. 8-10-A

BUSINESS & HOME
ONLY $6,000
LARGE store building and 4-room apartment, all fixtures and stock, on Wilson Street. Store doing good business. E. W. Cruse. Phone 5400.

FOR SALE: Help-Yourself-Laundry. Eleven unit. Excellent business. Reason for selling—other interest. Phone 4427.

85—Farms & Land For Sale

30 Acres—13 Dairy Cows
DAIRY BARN, large practically new dairy refrigerator, good water wells. All for only $4,800. 12 miles from Monroe near Collie's Place, just ¼-mile off Hwy. 80. E. W. Cruse. Phone 5400.

406 STONE AVENUE
LARGE 6-room house, bath, porch. Good condition. Immediate possession. $5,600. E. W. Cruse. Phone 5400.

IRENE SIMS REID
NOTARY PUBLIC
NEWS-STAR—WORLD OFFICE

REAL ESTATE FOR SALE

85—Farms & Land For Sale

32 BEAUTIFUL ACRES facing Bayou DeSiard, all under fence. 4-room house, wired for lights. Pecan trees. Ideal for country home or camp. Vacant. Drive out Sterlington Road, turn at sign of Hideaway Stables. Known as Norton Camp. $3,200.
MRS. L. G. GILLILAND
502 Rochelle Phone 1114 or 151

65 Acres— 4-Room House
40 ACRES open, balance in timber. All under good electric wire fence, lights, good well water. 2 barns (one is large dairy barn). Farming tools mules. 2 miles off Shreveport Hwy., just beyond Bryant's Gro. $6,200. E. W. Cruse. Phone 5400

86—Houses For Sale

ARMY SURPLUS BUILDINGS
$195 to $350
W. O. GOLSON
Box 3397, W. Monroe Phone. 2326 or 6691 8-13-P

TWO-STORY HOME—3-bedrooms and bath upstairs. Entrance hall, dining room, kitchen, lovely living room, adjoining screened side porch, screened back porch, nice closet space, built-on garage. Asbestos siding. Life-time roof. Prewar built. Excellent condition. Between Neville High and grammar school.
MRS. R. E. DAVIS
1503 Emerson Phone 1094

LOOK BEFORE YOU LEAP
There Are Many Considerations In Building or Buying
Be Careful NOW That You Won't Be SORRY Later
LET US SERVE YOU
F. H. A. — G. I. Loans
Trousdale Company, Inc.
INSURANCE
130 South Grand
Phone 10 or 7275

PETAIN STREET SOUTH MONROE
9 rooms and bath. Perfect repair. Chicken house and chicken yard. Big garden. Lot 176 x 100. All landscaped.
IMMEDIATE POSSESSION
$3,500
I. & S. Realty
Phone 2805 or 883

CORLEY'S CAFE
228 Trenton St.,
Downtown West Monroe
Equipment and Fixtures Complete
$3,500
Phone 2421 or 581

$1,800. Small modern house. Large lot. close in. West Monroe. Immediate possession. Apply 201 Haynes. 8-11-P

316-318-320 NORTH 7th Street, and a vacant lot, $6,000. Walking distance of town. Phone 3892. 8-12-P

SOUTH 3RD—Nice 5-room home. Newly redecorated. Lovely hardwood floors. Vacant. $7,350.
NORTH 7TH—Lovely 7-room house, newly redecorated. Lot, 65x150. Possession in 30 days. $10,500.
NEW HOME—On Downer Lane. $12,000.
SOUTH 2ND ST.—Nice 6-room house in good condition. Unfurnished. $6,800. Furnished $7,500.
NORTH 8TH—Nice 2-bedroom home, living room, breakfast room and kitchen combined. Hardwood floors, attic ventilation. $6,000.
603 ALEXANDER—Lovely 7-room house. Hardwood floors. Modern bath with shower. Vacant. $9,750.
409 SOUTH 2ND ST.—5-room house $6,000.
2812 DICK TAYLOR—Nice 3-bedroom home. $7,000.
LOVELY 2-STORY HOME—On North 2nd St. between DeSiard and Louisville. 10 rooms, 3 baths. Apartment for owner plus $200 per month income. Excellent location for business or residence.
McGUIRE AVE.—Morningside Addition. Lovely 2-bedroom home. 2 lots.
201 ARKANSAS—Ideal location for doctor's office. Large 7-room house and 3 porches. Corner lot.
500 LOUISVILLE AVE.—House to be moved off lot. Now vacant. Make an offer.
401 PINE—Large 7-room house. Good business corner.
604 NORTH 4TH ST.—Garage apartment. 4 rooms and bath. Vacant.
1012 NORTH 4TH ST.—Duplex. Excellent condition. Price reduced.
1204-1206 SOUTH 3RD ST.—Nice 5-room houses. Price reduced.
SHERROUSE ADDN.—Modern 2-bedroom home. Large living room, den, breakfast nook, kitchen, floor furnaces, hardwood floors, attic ventilation, screened back porch, double garage, concrete floor. 2 beautiful lots 65x150 ea. $10,500.
103 GEORGIA—New 5-room house. Priced for quick sale. Attic ventilation. $6,000.
610 NORTH 3RD, West Monroe—Ideal 3-bedroom home. Good condition. Attic fan. Vacant $7,750.
2 BEAUTIFUL LOTS corner Stubbs and North First. $4,000.
BEAUTIFUL LOT—70x160. on McGuire Ave. near Junior College. $850.
LOT—70x160, corner McGuire and DeSoto. $1,025.
LOT—70x145 in 1600 block North 7th St. $2,150.
2 LOTS in 800 block Glenmar. $1,450 each.
LOT—60x150 in 2500 block Myrtle St. $1,250.
2 LOVELY lots on North 11th St., McGuire Addition, West Monroe.
LOT in 800 block Crosley. West Monroe. $425.
MRS. L. G. GILLILAND
502 Rochelle Phone 1114 or 151

PRACTICALLY NEW HOME
ONLY YEAR OLD
Completely Furnished
5 rooms, bath, 2 nice porches. Hardwood floors, Venetian blinds. All furniture practically new, including 2 bedroom suites, new Kelvinator refrigerator.
905 Georgia
Everything Goes $6,500
Seen By Appointment Only
Possession Within 15 Days
E. W. CRUSE—Phone 5400
302 Ouachita Bank Bldg.

REAL ESTATE FOR SALE

86—Houses For Sale

SIX ROOM HOUSE, bath (without fixtures), lights, gas, water, barn 2 acres land (large enough for 3 good building sites. Just off Shreveport Hwy. ¾ mile from West Monroe city limits. $5,250 Possession within 10 days. E. W. Cruse, Phone 5400.

FOR SALE
2907 LEE. 6 rooms and bath. Shown only by appointment. $7,000.
5 ACRES, 4-rooms furnished, cow, calf, chickens, 3/4 N. W. Sadie, Union Parish. $1,800.
GROCERY STOCK, equipment and fixtures. Building leased. Excellent location. Good profitable business.
105 THOMPSON ST., first street east of Dr. Pepper Plant, 5 rooms and bath, screened porch 10x30, hardwood floors, attic fan, Rockwool Insulation, 4 gas heaters. Garage. 2 lots. Immediate possession. $4,750.
20 ACRES, 5-rooms, electricity. First gravel road to left across Cheniere Bridge. $3,000.
101 HILL ST., Ransom Addition, West Monroe. Furnished 5 rooms and bath 3 lots.
809 WOOD St., West Monroe. 6 rooms, bathroom with commode (no tub), 3 bedrooms and hall with good hardwood floors. Lot. 50x150. Vacant. $4,350. Near Crosley School.
101 LINDERMAN AVE., West Monroe 6 rooms and bath. Large bearing pecan tree, 3 fig trees. Garage. Convenient to town. $6,500.
SEVERAL desirable lots in Cole Addition
B. S. BRASWELL, Realtor
1006 Ouachita Bank Bldg.
Phone 2714 or 2372-J

PRACTICALLY new 4-room house, bath, 2-car garage. Suitable for business place. Lot. 50x145. 107 Powell street, Monroe. $5,000. E. W. Cruse, 302 Ouachita Bank. Phone 5400.

505 Vernon, West Monroe
$4,200
4-ROOM HOUSE, bath, attic fan Garage Lot, 75x150. E. W. Cruse. Phone 5400.

TWO-STORY 16-room apartment house, 3 baths. Now used as 4 apartments. Double garage. 4 lots, plenty good shade trees Income about $100 per month. 102 South 25th street. Known as Renwick Home. $8,000. E. W. Cruse. Phone 5400.

HOUSES FOR SALE
6-ROOM HOUSE, bath (without fixtures). 2 porches. Well water, lights, gas, Asbestos siding, metal roof Only 1½ years old 2½ Acres land. Located just off old Natchitoches Road ½ mile from West Monroe city limits Known as L. M Tidwell Home. $4,200.
7-ROOM HOUSE, bath and 4-room house. Needs some repairs. Lot 50x150. 308 Ouachita Ave. Brings revenue of $75 per month Only $2,650.
6-ROOM HOUSE, bath, screened front porch, all built-in features, just reconditioned throughout. In 800 block on Mississippi St. $6,850. Corner lot, 150x150.
4-ROOM HOUSE, bath (without fixtures) Completely furnished 3 acres land Lights, gas, water Just off Standifer Ave., South Monroe. $5,000.
LARGE 4 ROOM house on Mary St., Dooley Addition Lights, water and gas Lot 50x150. $1,700.
6 ROOM HOUSE, bath, (not completed) On McKaskle St just off Jonesboro Hwy near Brown Paper Mill $4,000.
NICE 8-ROOM DUPLEX—2 baths, 2 porches, 3-room garage apartment with bath, 3-car garage. 2702 Gordon Ave Can be seen by appointment only $9,500
NEAR 2 SCHOOLS: Lovely 7-room home, partly redecorated 4 bedrooms, 2 baths, porch, hardwood floors. Double garage Lot, 60x150. On Auburn Ave., between Neville and Georgia Tucker Schools.
NEW HOUSE: 5-rooms, bath, large glassed-in porch, plenty built-in features. Beautiful hardwood floors throughout. Garage, washroom, poultry house. Water, lights, gas, 3½ acres land all under good fence. About 600 ft south of Shreveport Hwy., near Claiborne School $10,500.
4-ROOM house. Bath, porch. Lot, 53x49½ 402 South 7th St., Monroe. $2,250. $950 down. Balance, $16 per month.
E. W. CRUSE—Phone 5400
302 Ouachita Bank Bldg.

3-Bedroom Home
6 rooms, bath, screened porch, garage. Excellent condition. On Stubbs near Georgia Tucker School. $9,250. E. W. Cruse. Phone 5400.

2-ROOM HOUSE, 6 acres all under wire fence. Lights, well water. Small orchard. Mule, plow tools. 1½ miles west of Crossroads Grocery, near Chenniere Lake. $3,000. E. W. Cruse. Phone 5400.

BY OWNER
3-BEDROOM HOUSE, perfect condition. Beautifully landscaped lot, 150x150 in South Monroe, 105 Vernon. Phone 3798.

2910 South Grand—$6,500
5-ROOM house, bath. Small lot. All in good condition. E. W. Cruse. Phone 5400.

2400 CENTRAL AVE.
4-ROOM HOUSE and 2-room house, barn, poultry house, 8 large lots. City water, lights, gas. Near Brown Paper Mill and Chemical plant. $4,000. E. W. Cruse. Phone 5400.

5-ROOM HOUSE, bath, 2 screened porches, barn, servants quarters. 5 acres land all under good fence. Lights, gas, water Plenty shade trees. 4½ miles from new bridge, ¼ mile east of Sawyer's Planer Mill off White's Ferry Road. For quick sale—$5,900. Immediate possession. E. W. Cruse. Phone 5400.

5-ROOM HOUSE, bath, 2 porches. Lot, 65x150. 105 Kentucky street, Monroe, near airport road. $4,750. E. W. Cruse. Phone 5400.

VERY desirable home with 3 bedrooms 1114 South 2nd St. Screened porch, attic ventilation, porte-cochere, all built-in features. Will sell furnished $7,500. Unfurnished $6,800. Early possession.
LUTHER REED & CO.
202 Heninger Bldg. Phone 3050

2-ROOM finished house. Lumber inside and out. Large lot. Apply Lee Roy Hightower, ¼ mile on old Natchitoches road. 8-11-P

TWO-STORY DUPLEX—318 Rochelle corner North 4th, 5 rooms and bath each unit. Downstairs vacant. New roof, double garage. Corner lot. Immediate possession. $11,500.
VACANT—3-bedroom home, screened porch. concrete front porch, steps and walk. Large lot 140x150, nice shrubbery. On Bancroft Ave. half way to Paper Mill, West Monroe. F. H. A.-GI LOAN.
IDEAL FOR BUSINESS AND HOME—Two-story home Upstairs—5 rooms, tile bath with shower, cedar lined closets, plenty cabinets, floor furnace, attic fan. Downstairs—Over 1,600 sq. ft. space ideal for any commercial use. $10,500.
NEW 4-ROOM HOUSE—Porch (no bath). 1001 Crosley, West Monroe. Corner lot 50x150. Only $2,500.
2-BEDROOM HOME—Newly painted and papered on Jewel St., 2 blocks from Paper Mill. Large lot 190x165. Buy IT NOW—$3,200.
CALL NICHOLS
TROY & NICHOLS
316 Ouachita Bank Bldg. Phone 6537

105 PINE, Monroe. 13 rooms, 2 baths. 10 rooms of furniture. Large lot. $13,500.
1093 CYPRESS. 6 rooms and bath. $6,500.
CORNER CONRAD and Flannagan, 5-room house. $3,500.
305 STONE, 4-rooms and bath. Front and back porch. $4,250.
FOR RENT, building, 50'x100' on Arkansas.
3305 DICK TAYLOR, 7 rooms, store, 2 garage apts. Revenue $190. $13,500.
4-ROOM concrete block house. $6,000.
2-STORY home. Store. 9 1/3 acres. Milhaven Road. $10,500.
311 MILL, WEST MONROE. 5-room house with bath. Newly painted. $6,500.
140-ACRE black land farm.
19-ACRE FARM. 3-room house. $3,250.
107 FILER, 3-bedroom house. $7,250.
2-ACRE FARM, old Columbia Road. 8-rooms, bath, porch. $4,250.
120 FEET on Highway 80, near Ann's Cafe.
LOTS in Monroe and West Monroe.
HOUSES and lots for colored.
C. E. BUCKLEY
1215 St. John Phone 1074

$4,800
WEST MONROE, VERY DESIRABLE small home. 508 Lazarre Ave. Recently repapered, has attic fan. Garage with concrete floor.
GILBERT FAULK
REAL ESTATE — INSURANCE
517 Ouachita Bank Bldg. Phone 4303

REAL ESTATE FOR SALE

86—Houses For Sale

4-ROOM HOUSE, lights and water, one acre ground. 30 minutes drive from West Monroe on Jonesboro Highway. $1,550.
SAM BOURLAND
Real Estate Agent
1211 Cypress, W. M. Phone 2537

! ! LOOK ! !
5-room brick veneer with built-in tile bath, pecan floors, fireplace. On large lot 110x175. $7,850.
4 large rooms, bath, hardwood floors, concrete porch, garage. Lot 79x160. $6,500.
5-room house. Lot 100x200. Not modern. On Washington St., West Monroe. $1,900.
5-room house with bath, hardwood floors. Corner lot 70x160. On Sterlington Road. $7,000.
6-room brick veneer, 2 baths, porte-cochere, central heating system, fireplace. Grocery stock and fixtures, building 19x40. Lot 75x200. Stock inventory $2,500 to $3,000. All goes at $23,000.
Choice Lots in West Monroe
SAM BOURLAND
Real Estate Agent
1211 Cypress, W. M. Phone 2537

I. & S. REALTY
Open Sunday
BEAUTIFUL new home 3 blocks from Jr. College. Completely furnished, new Philco Refrigerator, new Magic Chef stove, over $2,000 worth new furniture. Screened porch. Bay window. Attached garage. Lovely lot. Pay equity $4,500 and take up payments.
PAY EQUITY of $2,750 and take up payments at building and loan then move in 3-bedroom home in lovely neighborhood on North Side.
TWO-BEDROOM HOME 8 months old on Stewart Ave., West Monroe. Asbestos siding. Panel walls, asphalt tile floors throughout, plenty closets. Corner lot. $6,500. Immediate possession.
TWO HOUSES close in on Natchitoches St., West Monroe. 3 rooms and bath each. New roofs. Rental income on one house $40 per month. Immediate possession one house. Both go for $5,000.
ON SMITH ST. near Paper Mill, 4 rooms, bath without fixtures. $2,700.
TWO new houses on Smith St., 4 rooms and bath without fixtures, each. Large lot. $6,590.
20 ACRES LAND ½ mile from Cheniere Dam with 4-room house, bath no fixtures. One year old, $1,000 down, balance like rent. Total price $4,500.
3-BEDROOM HOME. 200 block of riverfront, West Monroe. Immediate possession. Lot 70x104. $4,800.
LOVELY 2-bedroom home. Sherrouse Addn Built in 1941. Attic ventilation. Garage attached. 2 lovely lots. $10,500.
BRAND NEW 2-bedroom home. 1300 block North 3rd, West Monroe. Attic ventilation. Venetian blinds. Immediate possession. $6,500.
COMPLETELY furnished home on Peach St., West Monroe. Perfect repair. 2 years old. $3,000.
3-BEDROOM HOME on Stubbs Ave. Immediate possession. $9,250.
HOUSE on Moore St., 4 rooms and bath $4,500. Lot 50x150.
3-BEDROOM HOME 4 miles out Hwy. 80, West Monroe. All city conveniences Chicken house and brooder. Immediate possession. $7,300.
LOVELY 2-bedroom home on K St. Lot 75x150. Slats-O-Wood awnings, attic ventilation. Venetian blinds. $11,500.
200 FT. on Milton St. Best neighborhood Paving paid. Will divide into four 50 ft. lots at $1,150 each.
2 LOTS. 50x150 each, on Filhiol, near Junior College. $900.
LOT—50x150 in 500 block Austin Ave., West Monroe. $425.
BUILDING LOT—60x150 on North 3rd St. opposite Graves & Snelling Clinic.
NICE building lot—Corner Reed and Florida St. $500.
BEAUTIFUL BUILDING LOT—50x150 in 3300 block Gordon Ave. $750.
I. & S. REALTY
PHONE 2805—883

6-ROOM HOUSE, bath complete, 2 kitchens. Lot 50x150. 3500 Dick Taylor St. Phone 5629-W. 8-13-A

ROOMING HOUSE, West Monroe, near Brown Paper Mill, known as Wheeler's Rooming House. Completely equipped. Recently renovated. Doing good business.
GILBERT FAULK
REAL ESTATE—INSURANCE
517 Ouachita Bank Bldg. Phone 4303

2914 Gordon Ave.—$9,000
Large 5-room house with bath, 2 porches, hardwood floors throughout, all built-in features, attic fan. House has been treated for termites. 2 beautiful, well landscaped lots and paved street. Can be seen by appointment only. Call E. W Cruse. Phone 5400.

Don't Rent—Buy A Home!
LOVELY two-story home, 502 South Riverfront, West Monroe. 5 rooms and bath upstairs, newly decorated. 7 rooms and bath downstairs. Recently painted, good roof, all hardwood floors. Paving sewerage, all conveniences. Near grammar school. Beautifully landscaped grounds, gorgeous flowers and shrubs, orchard of pecan, pear, apple, peach, and plum trees, also bay trees. Excellent view of river. Lot 100x240, Shown by appointment only. ONLY $12,000.
HOME close in on Winnsboro Road, 3 extra large rooms, good condition, good roof.
EXCELLENT commercial location on Jackson. 5-room house and warehouse. Fair condition.
PRACTICALLY new 4-room house, about one acre, near Tichell Store on Winnsboro Road. For quick sale—$2,750.
3-ROOM HOUSE, one acre, on Natchitoches Road, $1,100.
IDEAL COUNTRY HOME, completely modern, 5 rooms, pine paneled den, garage attached, large windows, Lights, water, gas. Servants house. Lot 100x430. On Winnsboro Road. $7,000.
MODERN DUPLEX, 1504 South 4th, beautiful hardwood floors. One unit completely furnished. Price reduced.
BUSINESSES
NEWLY redecorated restaurant in South Monroe. Good location. Doing excellent business. New equipment.
507 NORTH SIXTH—Two-story building 24x52. First floor being used as office, plumbing display room and warehouse. 2nd floor is complete 5-room home with fluorescent lights, floor furnace, plenty built-ins.
STORE BUILDING—16x24, front 14x15, with stock of merchandise. Six-room house, attic ventilation, gas, lights, water. Two-story barn, 32x34, 40 acres on Monroe-Farmerville Road, Route 15. Price reduced $6,000.
GROCERY STORE, stock and fixtures on Cypress, West Monroe. Excellent location, doing good business. Owner ill $4,750.
IF YOU NEED A HOME I HAVE WHAT YOU WANT IN ANY SECTION OF MONROE OR WEST MONROE
TO SELL OR BUY YOUR SOLUTION IS TO CALL
W. D. KRAMER
Real Estate Broker
506 Bres Ave. Phone 6571
One Block North of Louisville

$200 Per Month Income
16-ROOM 4-apartment house, 4 baths. 3 apartments furnished. Lot fronting 400 feet, on Bayou DeSiard, and 75 feet deep. $15,000. E. W. Cruse. Phone 5400.

TO BE MOVED
Store Building 24 x 35 ft., $1,400. 2-room house. $800. On Jonesboro Hwy., Bawcomville. E. W. Cruse, 302 Ouachita Bank. Phone 5400.

FURNISHED 5-room house and furnished garage apartment. 212 Smith avenue. Near Junior College. All in good repair. $8,400.
LUTHER REED & CO.
202 Heninger Bldg. Phone 3050

STORE BUILDING, 2 furnished apartments and 6-room house in 300 block Cypress, West Monroe. 2 lots (one on corner). Approximately $200 per month income. All for $16,500. E. W. Cruse. Phone 5400.

LOVELY NEW HOME
5-ROOMS, bath, 2 screened porches, open porch, all built-in features, hardwood floors. Lot, 75x150. 107 Kentucky Street, near Airport road. $5,400. E. W. Cruse. Phone 5400.

REAL ESTATE FOR SALE

86—Houses For Sale

Homes All Parts Of City
Mr. or Mrs. Porter, Realtors
1014 North Second Phone 5306

BY OWNER
Modern block home under construction. 5 rooms, bath, 2 porches Lot 70x178 Plenty shade trees Parkwood Drive, McGuire Addition Call 5331, B. & L. E. Hibbard, General Contractors

TWO NEW large 4-room houses. Bathroom (no fixtures). Lot, 60x210. Smith street, West Monroe. Phone 384-J, Todd Moore, owner. 8-11-P

New Home—Near College
5-ROOMS, bath, attic fan, 2-car garage, 2 large store rooms. Lot, 50x150. 102 South McGuire street, Monroe. $7,000. E. W. Cruse. Phone 5400.

611 STUBBS AVE.
8-room duplex, 2 baths. Large screened porch. 3-car garage. 3-room furnished apartment, rents for $40 per month, Corner lot. Possession of 5 rooms and bath on or before 15 days. Large pecan trees. Shown by appointment only.
E. W. CRUSE—PHONE 5400

87—Lots For Sale

MUST SELL AT ONCE—2 adjoining lots, 50x150 in Monroe. Will sacrifice for $600. Phone 6379. 8-16-A

TWO elevated, well drained Edgewater Garden lots. Frontage 437 depth 372. 3.4 acres. Water, gas and lights. Phone 5640-M. 8-13-A

LOT on Bayou DeSiard fronting McGuire Ave. 147x250. Riparian rights. Beautiful shade trees. $2,150 cash.
LUTHER REED & CO.
202 Heninger Bldg. Phone 3050

GOING TO BUILD?
SELECT YOUR HOMESITE WITH GREAT CARE—SEE THIS ONE TODAY
LOT, 76x152, corner Marie Place and Emerson. Sewerage. Paving paid, sidewalk. $2,050.
E. R. and LELA K. BREARD
100 Louisville Phone 2548-649

We Offer Lots of Lots
LARGE building site 150x150 in restricted residential section adjoining Bernhardt Home on Loop Road. $1,800.
2 LOTS, 93½x180 each, just off Loop Road. One $600, other $800.
2 LOTS, 75x150 each, on Isabelle St., 2 blocks off Loop Road on black-top street. $1,075.
LOT, 87½x180 on North 8th in McGuire Addition, West Monroe.
LOT, 75x150, on Sherrouse Ave., 1 block off DeSiard Road $1025. $325 cash, balance $20 per month.
LOT, 180x200, on Park Ave., in Fairview Addition. $30 per front ft.
CORNER LOT, 80x80 on Claiborne and Trenton, West Monroe. Only $425.
2 LOTS, 55x175 each. Near brick home on Cole Ave., Crescent Bend Addn. $375 each.
E. W. CRUSE
302 Ouachita Bank Phone 5400

LOT, 100x400 feet deep in beautiful Edgewater Gardens. Reasonable on quick sale. Phone 4138-M. 8-7-P

2½ ACRES of beautiful ground one block off White's Ferry Road, 2 miles from city limits on good gravel road. Some timber. A real buy at $750.
B. A. GENTRY
Real Estate Agent
104 Coleman, W. M. Phone 1534-6422

FOR QUICK SALE
2 lots next to 220 North 11th., McGuire Addition, West Monroe Ready to build on $375 each E W Cruse. Phone 5400.

88—Real Estate Brokers

GILBERT FAULK
REAL ESTATE BROKER
FARM LOANS AND F. H. A LOANS
507 Ouachita Bank Bldg. Phone 4303

DELHI REAL ESTATE
INSURANCE—FHA LOANS
Charles J. Wyly, Phone 187 and 268, Delhi

B. A. GENTRY
Real Estate Agent
104 Coleman, W. M. Phone 1534-6422

SAM R. BOURLAND
List Commercial—Residential
Farm Property—Phone 2537
1211 Cypress St., West Monroe, La.

I. & S. REALTY
Listings solicited—Houses, Lots, Farms
Phone 2805—883

LIST WITH US—We finance most of our sales. This way we make many deals that would otherwise be impossible.
TROY & NICHOLS
Phone 6537

WALLACE D. EZELL
Farm Lands—Farm Loans
Phone 728-R. 504 Auburn Ave., Monroe. 7-1-P

H. L. ROSENHEIN, Realtor
815 Ouachita Bank Bldg. Phone 1307

E. B. JOHNSTON
Real Estate Broker
317 Bernhardt Bldg. Phone 48

C. E. BUCKLEY
1215 St. John Phone 1074

OUACHITA REALTY CO.
Located Across From Morgan & Lindsey Upstairs
212½ Trenton, W. M. Phone 3925, 6576-J

W. D. KRAMER
506 Bres Ave. Phone 6571

McCLENDON REALTY
417 Heninger Bldg. Phone 3862

REALTY SALES & LEASING COMPANY
Commercial-Residential-Farm Property
LISTINGS SOLICITED
326 Bernhardt Bldg Phone 4973

91—Wanted—Real Estate

WANT TO RENT—Small farm east of Monroe. Near schools. Am fully equipped. Box 1097, c/o News-Star—World. 8-13-A

HAVE BUYER for 5 or 6-room house in Fairview or Cole Addition. Contact
W. D. KRAMER
506 Bres Ave. Phone 6571

WHY
Sell Your Home The Hard Way?
WHY BE BOTHERED
With Shoppers and Curiosity Seekers Parading Through Your Home at All Hours?
IF YOU WANT TO SELL IN A HURRY
And your price is not beyond reason—We Can Sell It for You.
SEE OR CALL TODAY
E. W. Cruse
Phone 5400
302 OUACHITA BANK BLDG.

Wanted—5-Room House
North or South Monroe or West Monroe
Write P. O. Box 344, Monroe.

MERCHANDISE

58—Farm Equipment, Supplies

We Can Handle Your Truck and Tractor Repair Needs At Once

Now is the time to make sure your truck or tractor is ready for safe fall work.

We Service All Makes

SCOTT TRUCK & TRACTOR
Your International Harvester Dealer
720 DeSiard Phone 590

59—Fuel, Feed, Fertilizers

Cotton Poison For Lice and Weevils
Calcium Arsenate, Benzine Hex. Combination, and D. D. T.
TYNER PETRUS
West Monroe, La.

WAYNE'S FEEDS
POULTRY-DAIRY-DOG
LANE WILSON SEED CO.
115 N Grand Phone 387

59—Fuel, Feed, Fertilizers

Hog Feed $3 Per CWT. Lbs.
Smith and Durbin 815 DeSiard St.

60—Where To Eat

Cold Plate and Tea or Coffee—40c
STEAK HOUSE CAFE
325 Trenton, W. M. Phone 4650

Hamburgers—Hot Dogs 10c. Ice Cream
THE SUGAR BOWL
114 Catalpa St. Phone 2732

Now Open For Business 24 Hours Daily
HALL STREET CAFE
116 Hall St. Phone 6874

SUMMERTIME SPECIAL! Cool Crisp Salad and Fruit Plates
PORTMAN'S CAFE
710 Louisville Ave. Phone 6368

Full Half Fried Chicken $1.00
PATSY'S STEAK HOUSE
Hwy. 80, West Monroe Phone 9178 8-16-A

NOW OPEN FOR BUSINESS
CAPITAL STEAK HOUSE
524 DeSiard St. 6 am to 12:00 pm

FRIED CHICKEN
GOLDEN BROWN FRENCH FRIES
24-HOUR SERVICE
Monroe Hotel Coffee Shop

STUART'S CAFE
413 N 4th Phone 6?6?

FARRIS' CAFE
115 South Grand Phone 6304 7-31-P

62—Household Goods

Venetian Blinds
CUSTOM MADE
TO FIT WINDOWS OF ANY SIZE OR SHAPE
FOR FREE ESTIMATE CALL 6710
Sears, Roebuck & Co
328 DeSiard, Monroe

FIESTA WARE and 4 chrome frame breakfast chairs. Phone 1220-J. 8-10-A

BEAUTIFUL Duncan-Phyfe dining room suite, $115.00. 1369. 1003 South Grand. 8-13-A

SPECIAL VALUES
No. 2 Galvanized Tubs ... $1.89
Roll-a-Way Bed with Mattress ... $24.50
6-Tube Table Model Radios ... $29.50
Innerspring Mattresses ... $29.50
Aluminum Tea Kettles ... $1.79
Simmons Metal Beds ... $8.95 to $14.95
Platform-top Steel-Base Springs $10.95
3-Pc. Large Poster Bedroom Suites ... $89.50 up
2', 3' and 5' Poultry Netting
John's Trading Co.
2205 DeSiard

GOLD SEAL RUGS
Star Furniture Co.
514 DeSiard Phone 1684

Mahogany Secretary $86.95
DURRETT'S INC.
300 Trenton, West Monroe Phone 131 8-11-P

GORGEOUS ANTIQUES
BEDS—LAMPS—CLOCKS
HEFLEY FURNITURE STORE
122 Cotton Street, W. M. Phone 5558

FANS
Window and Pedestal
A Few Table Models
Home Furniture Co.
DeSiard at N. 5th Monroe, La.

MERCHANDISE

62—Household Goods

SEE W. W. BREWER
Sears And Roebuck—3rd Floor
For Your Kenmore Vacuum Cleaner

ARMY SURPLUS
Quilts $1.80
Wool Blankets $3.50
Canvas Cots $2.50
THE LIEBER CO.
100 Eleventh St Phone 245

Let Us Appraise Your Used Furniture Before You Sell
GLOBE FURNITURE CO
1411 DeSiard St. Phone 3541

Community Furniture Co.
Table Fans—Window Fans
526 DeSiard Phone 6144

Kenmore Automatic Vacuum Cleaner
No stopping or stooping
Nothing to turn with the hand
Nothing to manipulate with foot
Nothing to watch
Nothing to think about—
Just plug in light socket and sweep. Rug to rug, thick or thin, the new Kenmore assures 100% efficient cleaning at all times and the price is less than you would expect.
Phone 6710
For Demonstration In Your Home Anytime
IMMEDIATE DELIVERY
Small Deposit, Balance on Easy Terms
Liberal Trade-In Allowance for your old Cleaner
APPLIANCE DEPT., 3RD FLOOR
SEARS ROEBUCK & CO.
328 DeSiard Monroe, La.
Call W. W. Brewer, 3877-M, Nights

LIMITED QUANTITY CINDERELLA
Electric Washing Machines
Holds 3 lb Dry Wash Ideal For Small Families Economically Priced At $45.
Monroe Farm Equip. Co.
2006 DeSiard St. Phone 1358

WINDOW SHADES
Custom Tailored
PEARCE PAINT & PAPER

FOR SALE—Sofa bed. Good condition. Pre-war springs. Phone 5584. 8-10-A

65—Musical Merchandise

Practice Pianos
$95.00 Up
You Can Always Find The Finest Selection of Practice Pianos Available Anywhere at
ROARK BROS.
703 Jackson Phone 3544

"SAY IT WITH MUSIC"
NELL'S MUSIC SHOP
Complete Teaching Supplies
316 Grammont Phone 5826

RECORDS
LATEST HITS
CLASSICAL—HILL BILLY
Hard To Get Collector's Items
We Have in Stock At
BERNHEIM BROS.
208 Jackson St. Ph. 2203-1969

WE BUY
Used Band Instruments
SEE US TODAY!
Hewitt-Dew Music Co.
108 Catalpa Phone 3762

66—Radios, Pianos, Etc.

COMPLETE NEW SHIPMENT OF
G. E. RADIOS
JUST RECEIVED
West Monroe Tractor Co.
102 Bridge St., W. M. Phone 4481 8-12-A

Auto Radio Installations
Service On All Radios
ELECTRONIC SERVICE
1704 South Grand Phone 3923

RADIO SERVICE
GUYTON & COTE'S
100 Louisville Ave Phone 2827

MERCHANDISE

66—Radios, Pianos, Etc.

Pianos
Compare Our Prices And Quality Before You Buy
Hewitt-Dew Piano Division
216 Grammont Phone 5938

ROARK BROS.
703 Jackson Phone 3544
Dealers In Great Name Pianos Such As
Kimball Musette
Ivers & Ponds
Star
Lester (Betsy Ross' Spinet)
These Makes Represent America's Greatest Piano Values And May Be Seen in North La.
ONLY AT
ROARK BROS. PIANO CO.
SMALL DOWN PAYMENT TERMS TO SUIT YOU

MARINE PIANO HOUSE
"WHERE QUALITY IS HIGH AND PRICES ARE LOW"
3210 Dick Taylor St. Phone 1882-J 8-2-A

Select Your Children's
School Clothing
Now. A Small Deposit Holds Your Selection.
W. T. GRANT
219 DeSiard St.

RCA-VICTOR cabinet model radio. Practically new. 301 Hamilton, West Monroe. 8-11-P

67—Seeds, Plants, Flowers

FRESH FLOWERS ALWAYS
FLOWER SHOPPE, INC.
1004 North 3rd St. Phone 565-479

FLOWERS FOR ALL OCCASIONS
PARKER FLOWER SHOP
614 Catalpa Street Phone 1252

BETSY'S FLOWER WAGON
805 Louisville Ave Phone 6088

Twin City Yard Service
103 South 2nd Phone 6278

69—Clothing, Wearg. Apparel

CLEARANCE SALE CONTINUES ON
CHILDREN'S AND LADIES' SHOES
98c, $1.49, $1.98
Guarantee Shoe Store
409 DeSiard St.

70—Wanted To Buy

New York Furniture Co.
WE BUY USED FURNITURE
625 DeSiard Phone 6500

Wanted To Buy—5,000
Good Feed Sacks
6c Each—Bring To
Carey Holmes Nursery
901 Cypress, West Monroe

Exchange Hdwe. & Furn. Co.
We Buy Used Furniture Bought and Sold
105 North 6th St. Phone 384

Best Prices Paid for Used Furniture
HONEST JOHN'S
117 DeSiard St. Phone 4810

IF IT'S FOR SALE—Call 6058
John's Trading Co. 2205 DeSiard
We buy Anything—Sell Everything

BEST PRICE for cook stoves, heaters, refrigerators, oil and wood heaters.
AMERICAN FURNITURE CO.
611 DeSiard St. Phone 5656

GLOBE FURNITURE CO.
We Buy Used Furniture, Stoves, Heaters, Ice boxes. 1411 DeSiard St. Phone 3541

64—Machinery & Tools

64—Machinery & Tools

In Stock...

New American Sawmill—3 Block Carriage & Saw Cab.

1,000'—No. 55 Detachable Sprocket Chain.

35,000'—1½" O. D. Heavy Seamless Tubing. New Stock.

Large Quantity 4" and 6" New Invasion Pipe. Also 3" and 4" Construction Pipe.

M. Kaplan & Son
Pipe — Machinery — Mill Supplies —
Structural Steel — Fabricators
Office and Works, 9th and Adams Sts.
Phone 942
8-10-A

65—Musical Merchandise

65—Musical Merchandise

POWERLITE
THE MODERN, EFFICIENT GAS ENGINE GENERATORS
A SIZE FOR EVERY NEED!

600-Watt Portable	$166.00
1500-Watt Stationary Type	276.00
3500-Watt Heavy Duty	544.00
5000-Watt All-Purpose Portable	519.00

Montgomery Ward

REAL ESTATE FOR RENT

71—Apartments, Furnished

2 ROOMS for light housekeeping. 714 Calypso. Phone 5925. 8-10-A

72—Business Places

HAVE commercial property on 1600 block of Jackson and Orange St. to lease. 186 ft. front. 740 ft. depth. Apply Danna's Chrystal Market. Phone 1472. 8-16-A

SUITABLE FOR shop or office. 3 adjoining rooms. Ground floor. Monroe Hotel 231 Grand St. Phone 3180.

FOR RENT—2 warehouses, 9,000 square feet. Mo. P. siding. THE LIEBER CO. Phone 245

78—Rooms Without Board

NICE UPSTAIRS BEDROOM near bath. Private entrance. 2 north side bus lines. Gentleman. Phone 4467-W.

FRONT BEDROOM—Private entrance. Adjoining bath. 109 Miro St., Monroe. 8-13-A

WELL FURNISHED BEDROOM for rent. Cool. Fan furnished. Call 6571 or apply 118 South 5th.

BEDROOM close in. Suitable for 1, 2 or 3 persons. 613 Grammont St. Phone 508. 8-13-A

MRS. COOK'S PLACE—Lovely downstairs room. Large and cool. Adjoining bath. Working lady. 201 Pine. 8-13-A

FURNISHED BEDROOM with or without kitchen privileges. Working girls or couple. Private home. 304 N. 6th St., W. Monroe. 8-10-A

MAN OFFICE MANAGER wants refined gentleman to share nice northside room. Garage furnished. References exchanged. Phone 1040. 8-9-A

COMFORTABLE bedroom. Close in, for nice quiet gentleman. Phone 1075-M. 8-11-P

ROOM—Private bath, entrance. North Side on bus line. Employed lady or gentlemen. References. Phone 1945. 8-6-A

BEDROOM upstairs, sun porch, tile bath and shower, ceiling fan, radio. Suitable for 2 gentlemen. Phone 1094.

BEDROOM with kitchen privileges. 319 North 6th Street. Phone 1472.

ROOMS $6.00 PER WEEK
MONROE HOTEL
Special Monthly Rates
231 Grand - Phone 3180

80—Offices & Desk Room

2 OFFICES
In Kusin Building
Immediate Occupancy
Call Mr. Kusin
Dixie Bedding & Furniture
Phone 362

83—Wanted To Rent

WANTED TO RENT—4 or 5-room unfurnished apartment or house. Phone 3419-R. 8-13-A

TWO BEDROOM furnished house or apartment by settled couple. Best of references. Employed by one of Monroe's leading business establishments. Willing to pay right price for desirable place. Preferably close to business section of city. W. P. Bott. Phone 5198-J.

RESPONSIBLE professional man wants 2-bedroom furnished house soon. Phone 4525-M or J. L. Finlay, 1442. 8-11-P

WANT
2, 3, or 4-Room
FURNISHED APARTMENT OR HOUSE
Phone Freeman, 9195
8-11-P

GOVERNMENT official and family wants 3-bedroom unfurnished house. Adults. Permanent tenants. Ashley Colongne, Monroe Hotel or P. O. Box 930, Monroe. 8-11-P

WORKING COUPLE desires 2 or 3 room furnished apartment. Call 2989 or 4301-XW. 8-12-P

WANTED—2-bedroom unfurnished house or downstairs apartment by responsible people. Two small children. Permanently employed by major concern. A-1 references. Phone J. L. Lee, 6412 or Room 712 Hotel Frances 7-9-P

REAL ESTATE FOR SALE

84—Business Prop. For Sale

STORE BUILDING and cafe. Corner lot 50x150. Paved streets. Located in business and residential section. All new market and grocery equipment, good stock groceries. Also cafe fixtures. Both doing good business. No information over phone. Sale price, $14,500.

GROCERY and market completely equipped, practically all new fixtures including $2,300 meat counter. Well established business. Good location. All stock, equipment and fixtures go for $4,200. Building rents for $55 per month. Reason for selling—Ill health.

E. W. Cruse—Phone 5400

CAFE on Trenton St., West Monroe. Doing excellent business. Priced for quick sale.
MRS. L. G. GILLILAND
502 Rochelle Phone 1114 or 151

CAFE with ticket office on paved Highway 15 and through bus lines, Monroe to Natchez, St. Joseph to Jonesville. Just across street from R. R. depot, in the heart of Winnsboro, best town in North Louisiana. Price, including fixtures, ticket office, $4,500. If you want a money-making business, see or call W. R. Taylor, Sr., Winnsboro, La. 8-12-P

CAFE FOR SALE. Located in Delhi, center of new oil field. Close to refinery under construction. Call 185 or write Box 294, Delhi, La.

SHOE REPAIR SHOP—In Lake Providence, La. Only electric shoe shop in town. Doing excellent business. Call or write—
MRS. R. E. DAVIS
1503 Emerson Ave. Phone 1094

HIGHWAY 80, Monroe. Grocery store with living quarters. Doing excellent business.
GILBERT FAULK
REAL ESTATE—INSURANCE
517 Ouachita Bank Bldg. Phone 4303

GORCERY AND MARKET doing excellent business, all modern electrical equipment. Also living quarters, 3-rooms and bath. 409 Jack McEnery. Corner lot, 70x190.
Mrs. R. E. Davis, Phone 1094

SALE OR LEASE—By Sept. 1st. cafe completely furnished. Doing nice business on Lake St. John. Have other business interest. E. D. Robbins, Star Route, Ferriday, La. 8-10-A

BUSINESS & HOME
ONLY $6,000
LARGE store building and 4-room apartment, all fixtures and stock, on Wilson Street. Store doing good business. E. W. Cruse. Phone 5400.

FOR SALE: Help-Yourself-Laundry. Eleven unit. Excellent business. Reason for selling—other interest. Phone 4427.

85—Farms & Land For Sale

30 Acres—13 Dairy Cows
DAIRY BARN, large practically new dairy refrigerator, good water wells. All for only $4,800. 12 miles from Monroe near Collie's Place, just ¼-mile off Hwy. 80. E. W. Cruse. Phone 5400.

406 STONE AVENUE
LARGE 6-room house, bath, porch. Good condition. Immediate possession. $5,600. E. W. Cruse. Phone 5400.

IRENE SIMS REID
NOTARY PUBLIC
NEWS-STAR—WORLD OFFICE

REAL ESTATE FOR SALE

85—Farms & Land For Sale

22 BEAUTIFUL ACRES facing Bayou DeSiard, all under fence, 4-room house, wired for lights. Pecan trees. Ideal for country home or camp. Vacant. Drive out Sterlington Road, turn at sign of Hideaway Stables. Known as Norton Camp. $3,200.
MRS. L. G. GILLILAND
502 Rochelle Phone 1114 or 151

65 Acres— 4-Room House
40 ACRES open, balance in timber. All under good electric wire fence, lights, good well water. 2 barns (one is large dairy barn). Farming tools, mules. 2 miles off Shreveport Hwy., just beyond Bryant's Gro. $6,200. E. W. Cruse. Phone 5400

86—Houses For Sale

ARMY SURPLUS BUILDINGS
$195 to $350
W. O. GOLSON
Box 3397, W. Monroe Phone 2326 or 6691 8-13-P

TWO-STORY HOME—3-bedrooms and bath upstairs. Entrance hall, dining room, kitchen, lovely living room, adjoining screened side porch, screened back porch, nice closet space, built-on garage. Asbestos siding. Life-time roof. Prewar built. Excellent condition. Between Neville High and grammar school.
MRS. R. E. DAVIS
1503 Emerson Phone 1094

LOOK BEFORE YOU LEAP
There Are Many Considerations In Building or Buying
Be Careful NOW That You Won't Be SORRY Later
LET US SERVE YOU
F. H. A. — G. I. Loans
Trousdale Company, Inc.
INSURANCE
130 South Grand
Phone 10 or 7275

PETAIN STREET
SOUTH MONROE
9 rooms and bath. Perfect repair. Chicken house and chicken yard. Big garden. Lot 176 x 100. All landscaped.
IMMEDIATE POSSESSION
$3,500
I. & S. Realty
Phone 2805 or 883

CORLEY'S CAFE
228 Trenton St.,
Downtown West Monroe
Equipment and Fixtures Complete
$3,500
Phone 2421 or 581

$1,800, small modern house. Large lot, close in. West Monroe. Immediate possession. Apply 201 Haynes. 8-11-P

316-318-320 NORTH 7th Street, and a vacant lot, $6,000. Walking distance of town. Phone 3892. 8-12-P

SOUTH 3RD—Nice 5-room home. Newly redecorated. Lovely hardwood floors. Vacant. $7,350.
NORTH 7TH—Lovely 7-room house, newly redecorated. Lot, 65x150. Possession in 30 days. $10,500.
NEW HOME—On Downer Lane. $12,000.
SOUTH 2ND ST.—Nice 6-room house in good condition. Unfurnished. $6,800. Furnished $7,500.
NORTH 8TH—Nice 2-bedroom home, living room, breakfast room and kitchen combined. Hardwood floors, attic ventilation. $6,000.
603 ALEXANDER—Lovely 7-room house. Hardwood floors. Modern bath with shower. Vacant. $9,750.
409 SOUTH 2ND ST.—5-room house $6,000.
2812 DICK TAYLOR—Nice 3-bedroom home. $7,000.
LOVELY 2-STORY HOME—On North 2nd St. between DeSiard and Louisville. 10 rooms, 3 baths. Apartment for owner plus $200 per month income. Excellent location for business or residence.
McGUIRE AVE.—Morningside Addition. Lovely 2-bedroom home, 2 lots.
201 ARKANSAS—Ideal location for doctor's office. Large 7-room house and 3 porches. Corner lot.
500 LOUISVILLE AVE.—House to be moved off lot. Now vacant. Make an offer.
401 PINE—Large 7-room house. Good business corner.
604 NORTH 4TH ST.—Garage apartment, 4 rooms and bath. Vacant.
1012 NORTH 4TH ST.—Duplex. Excellent condition. Price reduced.
1204-1206 SOUTH 3RD ST.—Nice 5-room houses. Price reduced.
SHERROUSE ADDN.—Modern 2-bedroom home. Large living room, den, breakfast nook, kitchen, floor furnaces, hardwood floors, attic ventilation, screened back porch, double garage, concrete floor. 2 beautiful lots 65x150 ea. $10,500.
103 GEORGIA—New 5-room house. Priced for quick sale. Attic ventilation. $6,000.
610 NORTH 3RD, West Monroe—Ideal 3-bedroom home. Good condition. Attic fan. Vacant $7,750.
2 BEAUTIFUL LOTS corner Stubbs and North First. $4,000.
BEAUTIFUL LOT—70x160, on McGuire Ave. near Junior College. $850.
LOT—70x160, corner McGuire and DeSoto. $1,025.
LOT—70x145 in 1600 block North 7th St. $2,150.
2 LOTS in 800 block Glenmar. $1,450 each.
LOT—60x150 in 2500 block Myrtle St. $1,250.
2 LOVELY lots on North 11th St., McGuire Addition, West Monroe.
LOT in 800 block Crosley, West Monroe, $425.
MRS. L. G. GILLILAND
502 Rochelle Phone 1114 or 151

PRACTICALLY NEW HOME
ONLY YEAR OLD
Completely Furnished
5 rooms, bath, 2 nice porches. Hardwood floors, Venetian blinds. All furniture practically new, including 2 bedroom suites, new Kelvinator refrigerator.
905 Georgia
Everything Goes $6,500
Seen By Appointment Only
Possession Within 15 Days
E. W. CRUSE—Phone 5400
302 Ouachita Bank Bldg.

REAL ESTATE FOR SALE

86—Houses For Sale

SIX ROOM HOUSE, bath (without fixtures), lights, gas, water, barn 3 acres land (large enough for 3 good building sites. Just off Shreveport Hwy. ¾ mile from West Monroe city limits. $5,250 Possession within 10 days. E. W. Cruse, Phone 5400.

FOR SALE
2907 LEE, 6 rooms and bath. Shown only by appointment. $7,000.
5 ACRES, 4-rooms furnished, cow, calf, chickens. 3/4 N. W. Sadie, Union Parish. $1,800.
GROCERY STOCK, equipment and fixtures. Building leased. Excellent location. Good profitable business.
105 THOMPSON ST., first street east of Dr. Pepper Plant, 5 rooms and bath, screened porch 10x30, hardwood floors, attic fan, Rockwool Insulation, 4 gas heaters. Garage. 2 lots. Immediate possession. $4,750.
20 ACRES, 5-rooms, electricity. First gravel road to left across Cheniere Bridge $3,000.
101 HILL ST., Ransom Addition, West Monroe. Furnished 5 rooms and bath 3 lots.
809 WOOD St., West Monroe. 6 rooms, bathroom with commode (no tub), 3 bedrooms and hall with good hardwood floors. Lot, 50x150. Vacant. $4,250. Near Crosley School.
101 LINDERMAN AVE., West Monroe 6 rooms and bath. Large bearing pecan tree, 3 fig trees. Garage. Convenient to town. $6,500.
SEVERAL desirable lots in Cole Addition
B. S. BRASWELL, Realtor
1006 Ouachita Bank Bldg.
Phone 2714 or 2372-J

PRACTICALLY new 4-room house, bath, 2-car garage. Suitable for business place. Lot, 50x145. 107 Powell street, Monroe. $5,000. E. W. Cruse, 302 Ouachita Bank. Phone 5400.

505 Vernon, West Monroe
$4,200
4-ROOM HOUSE, bath, attic fan. Garage. Lot, 75x150. E. W. Cruse. Phone 5400.

TWO-STORY 16-room apartment house, 3 baths. Now used as 4 apartments. Double garage. 4 lots, plenty good shade trees. Income about $100 per month. 102 South 25th street. Known as Renwick Home. $8,000. E. W. Cruse. Phone 5400.

HOUSES FOR SALE
6-ROOM HOUSE, bath (without fixtures). 2 porches. Well water, lights, gas, Asbestos siding, metal roof. Only 1½ years old. 2½ Acres land. Located just off old Natchitoches Road ½ mile from West Monroe city limits. Known as L. M. Tidwell Home. $4,200.
7-ROOM HOUSE, bath and 4-room house. Needs some repairs. Lot 50x150. 308 Ouachita Ave. Brings revenue of $75 per month. Only $2,650.
6-ROOM HOUSE, bath, screened front porch, all built-in features, just reconditioned throughout. In 800 block on Mississippi St. $6,850. Corner lot, 150x150.
4-ROOM HOUSE, bath (without fixtures). Completely furnished. 3 acres land. Lights, gas, water. Just off Standifer Ave., South Monroe. $5,000.
LARGE 4-ROOM house on Mary St., Dooley Addition. Lights, water and gas. Lot 50x150. $1,700.
6 ROOM HOUSE, bath, (not completed). On McKaskle St. just off Jonesboro Hwy near Brown Paper Mill. $4,000.
NICE 8-ROOM DUPLEX—2 baths, 2 porches, 3-room garage apartment with bath, 3-car garage. 2702 Gordon Ave. Can be seen by appointment only. $9,500.
NEAR 2 SCHOOLS: Lovely 7-room home, partly redecorated. 4 bedrooms, 2 baths, porch, hardwood floors. Double garage. Lot, 60x150. On Auburn Ave., between Neville and Georgia Tucker Schools.
NEW HOUSE: 5-rooms, bath, large glassed-in porch, plenty built-in features. Beautiful hardwood floors throughout. Garage, washroom, poultry house. Water, lights, gas. 3½ acres land all under good fence. About 600 ft. south of Shreveport Hwy., near Claiborne School. $10,500.
4-ROOM house. Bath, porch. Lot, 53x49½. 402 South 7th St., Monroe. $2,250. $950 down. Balance, $16 per month.
E. W. CRUSE—Phone 5400
302 Ouachita Bank Bldg.

3-Bedroom Home
6 rooms, bath, screened porch, garage. Excellent condition. On Stubbs near Georgia Tucker School. $9,250. E. W. Cruse. Phone 5400.

2-ROOM HOUSE, 6 acres all under wire fence. Lights, well water. Small orchard. Mule, plow tools. 1½ miles west of Crossroads Grocery, near Chenniere Lake. $3,000. E. W. Cruse. Phone 5400.

BY OWNER
3-BEDROOM HOUSE, perfect condition. Beautifully landscaped lot, 150x150 in South Monroe. 105 Vernon. Phone 3798.

2910 South Grand—$6,500
5-ROOM house, bath. Small lot. All in good condition. E. W. Cruse. Phone 5400.

2400 CENTRAL AVE.
4-ROOM HOUSE and 2-room house, barn, poultry house, 8 large lots. City water, lights, gas. Near Brown Paper Mill and Chemical plant. $4,000. E. W. Cruse. Phone 5400.

5-ROOM HOUSE, bath, 2 screened porches, barn, servants quarters, 5 acres land all under good fence. Lights, gas, water. Plenty shade trees. 4½ miles from new bridge, ¼ mile east of Sawyer's Planer Mill off White's Ferry Road. For quick sale—$5,900. Immediate possession. E. W. Cruse. Phone 5400.

5-ROOM HOUSE, bath, 2 porches. Lot, 65x150. 105 Kentucky street, Monroe, near airport road. $4,750. E. W. Cruse. Phone 5400.

VERY desirable home with 3 bedrooms 1114 South 2nd St. Screened porch, attic ventilation, porte-cochere, all built-in features. Will sell furnished $7,500. Unfurnished $6,800. Early possession.
LUTHER REED & CO.
202 Heninger Bldg. Phone 3050

2-ROOM finished house. Lumber inside and out. Large lot. Apply Lee Roy Hightower, ¼ mile on old Natchitoches road. 8-11-P

TWO-STORY DUPLEX—318 Rochelle corner North 4th, 5 rooms and bath each unit. Downstairs vacant. New roof, double garage. Corner lot. Immediate possession. $11,500.
VACANT—3-bedroom home, screened porch, concrete front porch, steps and walk. Large lot 140x150, nice shrubbery. On Bancroft Ave. half way to Paper Mill, West Monroe. F. H. A.-GI LOAN.
IDEAL FOR BUSINESS AND HOME—Two-story home. Upstairs—5 rooms, tile bath with shower, cedar lined closets, plenty cabinets, floor furnace, attic fan. Downstairs—Over 1,600 sq. ft. space ideal for any commercial use. $10,500.
NEW 4-ROOM HOUSE—Porch (no bath). 1001 Crosley, West Monroe. Corner lot 50x150. Only $2,500.
2-BEDROOM HOME—Newly painted and papered on Jewel St., 2 blocks from Paper Mill. Large lot 190x165. Buy IT NOW—$3,200.
CALL NICHOLS
TROY & NICHOLS
316 Ouachita Bank Bldg. Phone 6537

105 PINE, Monroe. 15 rooms, 2 baths. 10 rooms of furniture. Large lot. $13,500.
1003 CYPRESS. 6 rooms and bath. $6,500.
CORNER CONRAD and Flannagan, 5-room house. $3,500.
305 STONE, 4-rooms and bath. Front and back porch. $4,250.
FOR RENT, building, 50'x100' on Arkansas.
3305 DICK TAYLOR, 7 rooms, store, 2 garage apts. Revenue $190. $13,500.
4-ROOM concrete block house. $6,000.
2-STORY home. Store. 9 1/3 acres. Milhaven Road. $10,500.
311 MILL, WEST MONROE. 5-room house with bath. Newly painted. $6,500.
140-ACRE black land farm.
19-ACRE FARM. 3-room house. $3,250.
107 FILER, 3-bedroom house. $7,250.
2-ACRE FARM, old Columbia Road. 8-rooms, bath, porch. $4,250.
120 FEET on Highway 80, near Ann's Cafe.
LOTS in Monroe and West Monroe.
HOUSES and lots for colored.
C. E. BUCKLEY
1215 St. John Phone 1074

$4,800
WEST MONROE, VERY DESIRABLE small home. 508 Lazarre Ave. Recently repapered, has attic fan. Garage with concrete floor.
GILBERT FAULK
REAL ESTATE — INSURANCE
517 Ouachita Bank Bldg. Phone 4303

REAL ESTATE FOR SALE

86—Houses For Sale

4-ROOM HOUSE, lights and water, one acre ground. 30 minutes drive from West Monroe on Jonesboro Highway. $1,550.
SAM BOURLAND
Real Estate Agent
1211 Cypress, W. M. Phone 2537

! ! LOOK ! !
5-room brick veneer with built-in tile bath, pecan floors, fireplace. On large lot 110x175. $7,850.
4 large rooms, bath, hardwood floors, concrete porch, garage. Lot 79x160. $6,500.
5-room house. Lot 100x200. Not modern. On Washington St., West Monroe. $1,900.
5-room house with bath, hardwood floors. Corner lot 70x160. On Sterlington Road. $7,000.
6-room brick veneer, 2 baths, porte-cochere, central heating system, fireplace. Grocery stock and fixtures, building 19x40. Lot 75x200. Stock inventory $2,500 to $3,000. All goes at $23,000.
Choice Lots in West Monroe
SAM BOURLAND
Real Estate Agent
1211 Cypress, W. M. Phone 2537

I. & S. REALTY
Open Sunday
BEAUTIFUL new home 3 blocks from Jr. College. Completely furnished, new Philco Refrigerator, new Magic Chef stove, over $2,000 worth new furniture. Screened porch. Bay window. Attached garage. Lovely lot. Pay equity $4,500 and take up payments.
PAY EQUITY of $2,750 and take up payments at building and loan then move in 3-bedroom home in lovely neighborhood on North Side.
TWO-BEDROOM HOME 6 months old on Stewart Ave., West Monroe. Asbestos siding. Panel walls, asphalt tile floors throughout, plenty closets. Corner lot. $6,500. Immediate possession.
TWO HOUSES close in on Natchitoches St., West Monroe. 3 rooms and bath each. New roofs. Rental income on one house $40 per month. Immediate possession one house. Both go for $5,000.
ON SMITH ST. near Paper Mill, 4 rooms, bath without fixtures. $2,700.
TWO new houses on Smith St., 4 rooms and bath without fixtures, each. Large lot. $6,500.
20 ACRES LAND ½ mile from Cheniere Dam with 4-room house, bath no fixtures. One year old. $1,000 down, balance like rent. Total price $4,500.
3-BEDROOM HOME, 200 block of riverfront, West Monroe. Immediate possession. Lot 70x104. $4,800.
LOVELY 2-bedroom home, Sherrouse Addn. Built in 1941. Attic ventilation. Garage attached. 2 lovely lots. $10,500.
BRAND NEW 2-bedroom home. 1300 block North 3rd, West Monroe. Attic ventilation. Venetian blinds. Immediate possession. $6,500.
COMPLETELY furnished home on Peach St., West Monroe. Perfect repair. 2 years old. $3,900.
3-BEDROOM HOME on Stubbs Ave. Immediate possession. $9,250.
HOUSE on Moore St., 4 rooms and bath $4,500. Lot 50x150.
3-BEDROOM HOME 4 miles out Hwy. 80, West Monroe. All city conveniences. Chicken house and brooder. Immediate possession. $7,300.
LOVELY 2-bedroom home on K St. Lot 75x150. Slats-O-Wood awnings, attic ventilation. Venetian blinds. $11,500.
200 FT. on Milton St. Best neighborhood. Paving paid. Will divide into four 50 ft. lots at $1,150 each.
2 LOTS, 50x150 each, on Filhiol, near Junior College. $900.
LOT—50x150 in 500 block Austin Ave., West Monroe. $425.
BUILDING LOT—60x150 on North 3rd St. opposite Graves & Snelling Clinic.
NICE building lot—Corner Reed and Florida St. $500.
BEAUTIFUL BUILDING LOT—50x150 in 3300 block Gordon Ave. $750.
I. & S. REALTY
PHONE 2805—883

6-ROOM HOUSE, bath complete, 2 kitchens. Lot 50x150. 3509 Dick Taylor St. Phone 5629-W. 8-13-A

ROOMING HOUSE, West Monroe, near Brown Paper Mill, known as Wheeler's Rooming House. Completely equipped. Recently renovated. Doing good business.
GILBERT FAULK
REAL ESTATE—INSURANCE
517 Ouachita Bank Bldg. Phone 4303

2914 Gordon Ave.—$9,000
Large 5-room house with bath, 2 porches, hardwood floors throughout, all built-in features, attic fan. House has been treated for termites. 2 beautiful, well landscaped lots and paved street. Can be seen by appointment only. Call E. W. Cruse. Phone 5400.

Don't Rent—Buy A Home!
LOVELY two-story home, 502 South Riverfront, West Monroe. 5 rooms and bath upstairs, newly decorated. 7 rooms and bath downstairs. Recently painted, good roof, all hardwood floors. Paving sewerage, all conveniences. Near grammar school. Beautifully landscaped grounds, gorgeous flowers and shrubs, orchard of pecan, pear, apple, peach, and plum trees, also bay trees. Excellent view of river. Lot 100x240. Shown by appointment only. ONLY $12,000.
HOME close in on Winnsboro Road, 3 extra large rooms, good condition, good roof.
EXCELLENT commercial location on Jackson. 5-room house and warehouse. Fair condition.
PRACTICALLY new 4-room house, about one acre, near Ticheli Store on Winnsboro Road. For quick sale—$2,750.
3-ROOM HOUSE, one acre, on Natchitoches Road. $1,100.
IDEAL COUNTRY HOME, completely modern, 5 rooms, pine paneled den, garage attached, large windows. Lights, water, gas. Servants house. Lot 100x430. On Winnsboro Road. $7,000.
MODERN DUPLEX, 1504 South 4th, beautiful hardwood floors. One unit completely furnished. Price reduced.
BUSINESSES
NEWLY redecorated restaurant in South Monroe. Good location. Doing excellent business. New equipment.
507 NORTH SIXTH—Two-story building 24x52. First floor being used as office, plumbing display room and warehouse. 2nd floor is complete 5-room home with fluorescent lights, floor furnace, plenty built-ins.
STORE BUILDING—16x24, front 14x15, with stock of merchandise. Six-room house, attic ventilation, gas, lights, water. Two-story barn, 32x34. 40 acres on Monroe-Farmerville Road, Route 15. Price reduced $6,000.
GROCERY STORE, stock and fixtures on Cypress, West Monroe. Excellent location, doing good business. Owner ill $4,750.
IF YOU NEED A HOME I HAVE WHAT YOU WANT IN ANY SECTION OF MONROE OR WEST MONROE
TO SELL OR BUY YOUR SOLUTION IS TO CALL
W. D. KRAMER
Real Estate Broker
506 Bres Ave. Phone 6571
One Block North of Louisville

$200 Per Month Income
16-ROOM 4-apartment house, 4 baths. 3 apartments furnished. Lot fronting 400 feet, on Bayou DeSiard, and 75 feet deep. $15,000. E. W. Cruse. Phone 5400.

TO BE MOVED
Store Building 24 x 35 ft., $1,400. 2-room house, $800. On Jonesboro Hwy., Bawcomville. E. W. Cruse, 302 Ouachita Bank. Phone 5400.

FURNISHED 5-room house and furnished garage apartment. 212 Smith avenue. Near Junior College. All in good repair. $8,400.
LUTHER REED & CO.
202 Heninger Bldg. Phone 3050

STORE BUILDING, 2 furnished apartments and 6-room house in 300 block Cypress, West Monroe. 2 lots (one on corner). Approximately $200 per month income. All for $16,800. E. W. Cruse. Phone 5400.

LOVELY NEW HOME
5-ROOMS, bath, 2 screened porches, open porch, all built-in features, hardwood floors. Lot, 75x150. 107 Kentucky Street, near Airport road. $8,400. E. W. Cruse. Phone 5400.

REAL ESTATE FOR SALE

86—Houses For Sale

Homes All Parts Of City
Mr. or Mrs. Porter, Realtors
1014 North Second Phone 5306

BY OWNER
Modern block home under construction. 5 rooms, bath, 2 porches. Lot 70x178. Plenty shade trees. Parkwood Drive, McGuire Addition. Call 5331, B. & L. E. Hibbard, General Contractors.

TWO NEW large 4-room houses. Bathroom (no fixtures). Lot, 60x210. Smith street, West Monroe. Phone 284-J, Todd Moore, owner. 8-11-P

New Home—Near College
5-ROOMS, bath, attic fan, 2-car garage, 2 large store rooms. Lot, 50x150. 102 South McGuire street, Monroe. $7,000. E. W. Cruse. Phone 5400.

611 STUBBS AVE.
8-room duplex, 2 baths. Large screened porch. 3-car garage. 3-room furnished apartment, rents for $40 per month. Corner lot. Possession of 5 rooms and bath on or before 15 days. Large pecan trees. Shown by appointment only.
E. W. CRUSE—PHONE 5400

87—Lots For Sale

MUST SELL AT ONCE—2 adjoining lots, 50x150 in Monroe. Will sacrifice for $600. Phone 6379. 8-16-A

TWO elevated, well drained Edgewater Garden lots. Frontage 437 depth 372. 3.4 acres. Water, gas and lights. Phone 5649-M. 8-13-A

LOT on Bayou DeSiard fronting McGuire Ave. 147x250. Riparian rights. Beautiful shade trees. $2,150 cash.
LUTHER REED & CO.
202 Heninger Bldg. Phone 3050

GOING TO BUILD?
SELECT YOUR HOMESITE WITH GREAT CARE—SEE THIS ONE TODAY
LOT, 76x152 corner Marie Place and Emerson. Sewerage. Paving paid, sidewalk. $2,650.
E. R. and LELA K. BREARD
100 Louisville Phone 2548-649

We Offer Lots of Lots
LARGE building site 150x150 in restricted residential section adjoining Bernhardt Home on Loop Road. $1,800.
2 LOTS, 92½x150 each, just off Loop Road. One $600, other $800.
2 LOTS, 75x150 each, on Isabelle St., 2 blocks off Loop Road on black-top street. $1,075.
LOT, 87½x180 on North 8th in McGuire Addition, West Monroe.
LOT, 75x150, on Sherrouse Ave., 1 block off DeSiard Road $1025. $325 cash, balance $20 per month.
LOT, 180x200, on Park Ave., in Fairview Addition $30 per front ft.
CORNER LOT, 80x80 on Claiborne and Trenton, West Monroe. Only $425.
2 LOTS, 55x175 each. Near brick home on Cole Ave., Crescent Bend Addn. $375 each.
E. W. CRUSE
302 Ouachita Bank Phone 5400

LOT, 100x400 feet deep in beautiful Edgewater Gardens. Reasonable on quick sale. Phone 4138-M. 8-7-P

2½ ACRES of beautiful ground one block off White's Ferry Road, 2 miles from city limits on good gravel road. Some timber. A real buy at $750.
B. A. GENTRY
Real Estate Agent
104 Coleman, W. M. Phone 1534-6422

FOR QUICK SALE
2 lots next to 220 North 11th., McGuire Addition, West Monroe. Ready to build on. $375 each. E. W. Cruse. Phone 5400.

88—Real Estate Brokers

GILBERT FAULK
REAL ESTATE BROKER
FARM LOANS AND F. H. A. LOANS
507 Ouachita Bank Bldg. Phone 4303

DELHI REAL ESTATE
INSURANCE—FHA LOANS
Charles J. Wyly, Phone 187 and 268, Delhi

B. A. GENTRY
Real Estate Agent
104 Coleman, W. M. Phone 1534-6422

SAM R. BOURLAND
List Commercial—Residential
Farm Property—Phone 2537
1211 Cypress St., West Monroe, La.

I. & S. REALTY
Listings solicited—Houses, Lots, Farms
Phone 2805—883

LIST WITH US—We finance most of our sales. This way we make many deals that would otherwise be impossible.
TROY & NICHOLS
Phone 6537

WALLACE D. EZELL
Farm Lands—Farm Loans
Phone 728-R. 504 Auburn Ave., Monroe. 7-1-P

H. L. ROSENHEIN, Realtor
815 Ouachita Bank Bldg. Phone 1307

E. B. JOHNSTON
Real Estate Broker
317 Bernhardt Bldg. Phone 45

C. E. BUCKLEY
1215 St. John Phone 1074

OUACHITA REALTY CO.
Located Across From Morgan & Lindsey Upstairs
212½ Trenton, W. M. Phone 3925, 6578-J

W. D. KRAMER
506 Bres Ave. Phone 6571

McCLENDON REALTY
417 Heninger Bldg. Phone 3862

REALTY SALES & LEASING COMPANY
Commercial-Residential-Farm Property
LISTINGS SOLICITED
326 Bernhardt Bldg Phone 4973

91—Wanted—Real Estate

WANT TO RENT—Small farm east of Monroe. Near schools. Am fully equipped. Box 1097, c/o News-Star—World. 8-13-A

HAVE BUYER for 5 or 6-room house in Fairview or Cole Addition. Contact
W. D. KRAMER
506 Bres Ave. Phone 6571

WHY
Sell Your Home The Hard Way?
WHY BE BOTHERED With Shoppers and Curiosity Seekers Parading Through Your Home at All Hours?
IF YOU WANT TO SELL IN A HURRY
And your price is not beyond reason—We Can Sell It for You.
SEE OR CALL TODAY
E. W. Cruse
Phone 5400
302 OUACHITA BANK BLDG.

Wanted—5-Room House
North or South Monroe or West Monroe
Write P. O. Box 344, Monroe.

CALIFORNIA FIRE UNDER CONTROL

3 Killed As Blaze Sweeps 4,000 Acres In Big Tujunga Canyon Area

LOS ANGELES, Aug. 9.—(AP)—The big Tujunga canyon fire was pronounced definitely under control today after burning about 4,000 acres of watershed and leaving three men dead, but its disastrous effects were balanced somewhat by the lessons it taught, federal forest officials said today.

William V. Mendenhall, Angeles national forest supervisor, said the battle had demonstrated conclusively the value of extensive use of aircraft in fighting mountain fires. He added it was the largest scale use of airplanes and helicopters yet attempted by firefighters.

Helicopters saved the life of one man, trapped by flames in a narrow draw. They removed injured to first aid camps in a matter of minutes rather than hours, and "flying windmills" and conventional aircraft proved of great service in dropping supplies and water to men in inaccessible areas, Mendenhall said.

All but about 250 firemen of more than 1,000 formerly on the line, were withdrawn this morning. The men remaining will maintain patrols over the hot spots still remaining. The fire started last Tuesday.

The fire started southeast of Markleeville in the Toiyabe national forest, skirted the town and today was burning northwest of the little community. Forest officials said it was headed for the barren foothills near Minden and Gardnerville, Nevada, 25 miles away. They said the fire probably would burn itself out there if it were not brought under control earlier.

A brush fire, which yesterday cut telephone communications to Markleeville and destroyed a ranch at the outskirts of the town, was under control. A small fire in the Fay Canyon area also was subdued.

Twenty miles southwest of Reno, a fire licked into the Toiyabe national forest under the pressure of steady winds. The fire started yesterday in the Truckee river canyon in Tahoe national forest and already has burned about 3,000 acres, the Tahoe forest supervisor's office said. The burned-out area was principally second growth timber.

Although the fire was considered checked—that is, not spreading at the moment—the dispatcher's office at Truckee issued a call for additional firefighters.

Elsewhere in northern California fires generally were reported under control or extinguished.

New Stamp for South of the Border

Here is the new 10-cent airmail stamp for use to South and Central American countries, where that rate is now in effect. Black in color and of special delivery size, it pictures the Pan American Union Building in Washington with a twin-motor plane in flight. The stamp goes on sale in Washington Aug. 30.

RUBBER WORKERS OKAY WALKOUT

21,000 Employes Of Goodrich Company Set Strike Date In Seven Plants

AKRON, O., Aug. 9.—(AP)—The CIO rubber workers notified the B. F. Goodrich Company today that unless it agrees to company-wide bargaining a strike of 21,000 employees in the company's seven plants would be started August 14.

The walkout would begin August 14 and by August 19 would extend to Goodrich plants in Akron, Los Angeles, Cadillac, Michigan; Tuscaloosa, Alabama; Miami, Oklahoma; Oaks, Pennsylvania, and Clarksville, Tennessee, the international policy committee of Goodrich URWA locals said.

"Unless the company agrees to meet and bargain to a conclusion on a uniform company-wide contract and wage increases, the only alternative will be the closing down of their plants at the expiration of current working agreements," said a statement delivered to the company by international URWA President L. S. Buckmaster.

The Goodyear Tire and Rubber Company and the U. S. Rubber Company now have company-wide agreements with the union. Firestone Tire and Rubber Company, the other member of the "Big Four" rubber companies, also notified the union today that it was ready to open contract talks on an individual plant basis only.

Union leaders said the "Big Four" bargaining policy under which uniform contracts had been granted all employes of the four concerns during the past two years had completely collapsed.

DETECTIVES HIRED TO GUARD HEIRESS

Girl Friend Of 'Bugsy' Advised By Miami Police To 'Take Precautions'

MIAMI BEACH, Fla., Aug. 9.—(AP)—Virginia Hill was under 24-hour guard by private detectives today after she had been advised by Miami Beach Police Chief P. R. Short to "take precautions" for her safety.

The pretty, 30-year-old friend of slain gambler Benjamin (Bugsy) Siegel, 42, was given an escort of two detectives who whisked her to her Sunset Island home from the airport when she arrived from Paris and New York early today.

Chief Short told Miss Hill he thought it "imperative that she be guarded against possible harm," and suggested that she hire private detectives. She followed the advice, a Miami Beach detective remaining on guard until the private operative reported for duty.

Miss Hill went to Monaco, where she reportedly was hospitalized for an overdose of sleeping tablets. Later she was reported by the U. S. Embassy at Paris to have been hospitalized a second time. The cause then was listed as "nervousness."

The pretty, dark-haired Miss Hill fumed at newspaper reporters and photographers at the airport during a brief delay.

"I have nothing to say—don't you understand English?" she cried. "The Americans started this whole thing in the first place."

She brushed aside questions as to whether she would visit Bugsy's grave. And what New York and Los Angeles detectives asked her upon arrival in New York.

Miss Hill's brother, Chick, and her secretary, Miss Jerri Mason, appeared as Miss Hill arrived at her home in the police car. A photographer stood nearby.

Both rushed toward Miss Hill to embrace her, but she ordered:

"Chick, get into the house."

He hurried in, with the two women close behind.

MARRIAGE LICENSES

Walter S. Weber, 23, and Frances Grimsley, 23, both of Monroe.

Safe procedures for processing many popular vegetables, beef, pork, and chicken have been developed by the Bureau of Human Nutrition and Home Economics. In these methods, home-type steam-pressure canners are used under home conditions.

PHOTOGRAPHIC ART—CARNIVAL AT NIGHT

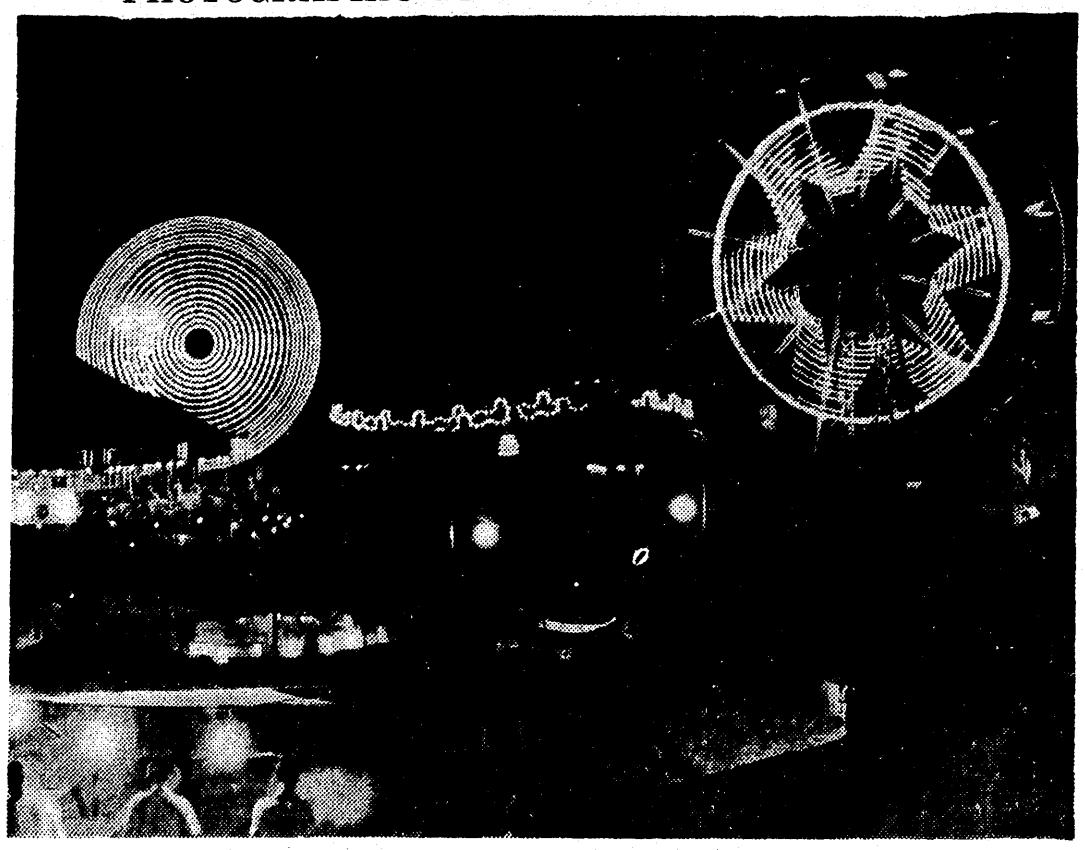

Alvin Arledge of West Monroe, route 1, an enthusiastic amateur photographer, captured the spirit of the carnival along with its main attractions, the Ferris wheel and the whirl, and the gay midway in this night shot of the Southern Valley Shows which tonight is ending a week's stand on U. S. 80 just outside the West Monroe city limits. For the benefit of other camera fans, he explained the picture was made with a Speed Graphic with a 12-second exposure at F-8. Sponsoring the carnival's engagement is Burnett Downes Post No. 201, American Legion, West Monroe.

GOVERNMENT CUTS RED TAPE AROUND WAR SURPLUS SALES

WASHINGTON, Aug. 9.—(AP)—The red tape surrounding sale of war surpluses to veterans starting their own businesses or getting established professionally was slashed today.

Pre-sale certification restrictions, under which a veteran's right to buy had to be established first before he could get any surplus equipment, were abolished by the War Assets Administration.

Veterans anxious to buy surplus goods henceforth will need only two documents, W. A. A. said, a discharge certificate, and a simple statement insuring integrity.

The simplified method will apply to all surplus equipment except real estate and aircraft.

War Assets said the change "is designed to effect more widespread distribution of surpluses among 15,000,000 potential veteran purchasers instead of confining it to the 4,500,000 veterans who qualified under pre-sale certification procedures."

Delay in making purchases will be eliminated, W. A. A. said, because the veterans' sales will be validated after the purchase, and not before, as has been customary.

"Veterans may now buy immediately with no preliminary in W. A. A. customer service centers instead of waiting for the centers to complete sale only after issuance of veterans' certificates," W. A. A. said in a statement.

The post-sale validation of purchases by veterans, the agency added, will require the veteran to sign an affidavit attesting that he is a veteran; that he or associated veterans own more than 50 per cent of the capital of the business for which surpluses are bought; that the goods bought will be used solely for the veteran's business and that it is initial stock he needs; or that the tools or equipment bought are necessary as a condition of his employment.

The veteran also must stipulate the source of his purchase funds, whether anyone else will benefit from his purchase, whether he is acting as agent or broker for other persons, and whether he has been denied previously the right to purchase surplus goods.

There will be no limitation on the amount of surplus a veteran can buy, W. A. A. said. Heretofore individual veteran certificates permitted only purchases up to $100,000 and those over $50,000, had to be reviewed in Washington.

The change in sales procedure, W. A. A. said, will allow closing of 102 offices with 1,702 workers who have been engaged in issuing veterans sales certificates. Fifty mobile certifying offices also will be closed, the agency reported.

FIRE ALARMS

An automobile operated by Will Tom Hamilton, 115 Vernon Street, caught fire in the 500 block of Jackson Street at 12:30 p.m. Friday. Company 1, which extinguished the blaze, reported the fire was caused by a short in the battery.

West Monroe firemen were summoned to the Southern Bedding & Furniture Co., 101 North Fourth street at 2:15 p. m. yesterday. Firemen reported that a trash fire was blazing next to the building and that little damage was done to the establishment.

MONEY EASY TO BORROW

We want to lend you all the money you need.

You will find us mighty easy to get along with, regardless of where you live, or how much or how little money you want.

You can borrow from us on almost anything of value, including your car or truck, whether it's paid for or not.

Liberal loans also on furniture, machinery, equipment, or almost anything you own.

Usually you get the cash in ten minutes, whether you need $50.00 or $5,000.00.

MOTORS SECURITIES COMPANY, INC.
500 Walnut St.
Monroe, La.

So good with food

COCA-COLA BOTTLING COMPANY
MONROE, LA. PHONE 184

KEEP IN TRIM AT
JOHNSON BROS. BARBER SHOP
103 Catalpa Phone 1853
Air-Conditioned

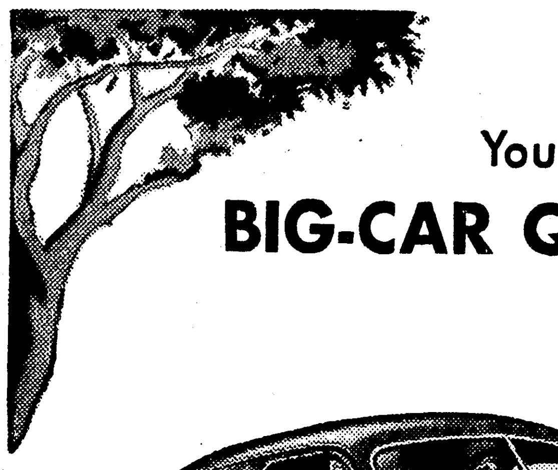

You can't match the "heart" of
BIG-CAR QUALITY AT LOWEST COST

World's Champion Valve-in-Head Design!

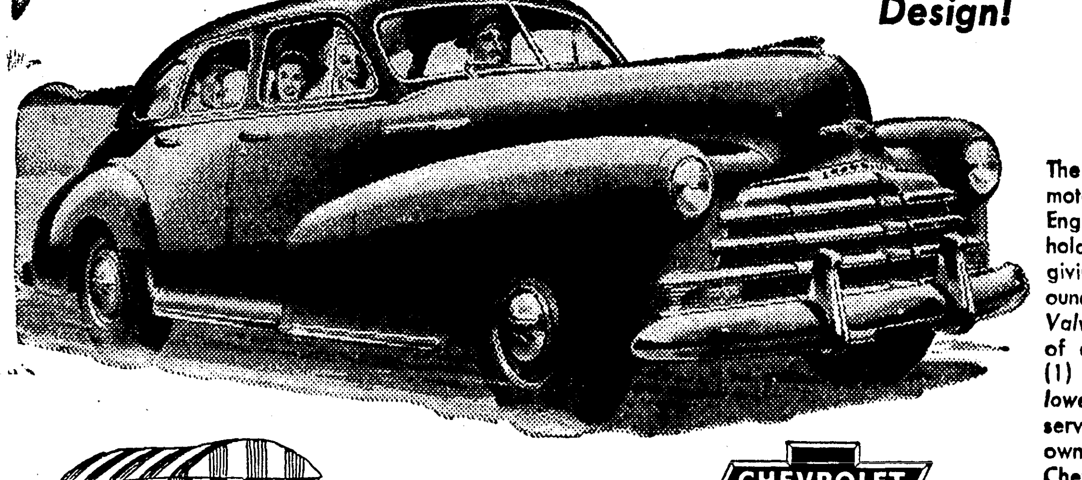

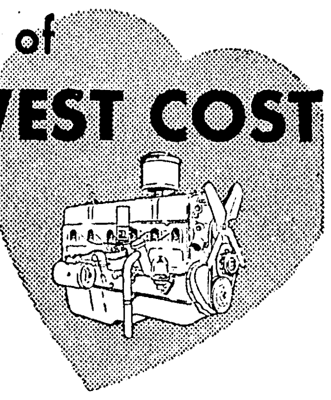

The new Chevrolet is the *lowest-priced* motor car with a Valve-in-Head Engine—the type of car engine which holds all records for efficiency—for giving maximum power from every ounce of fuel. Moreover, *Chevrolet's Valve-in-Head Engine* is the "champion of champions" on all these counts: (1) Valve-in-Head performance at *lowest* prices; (2) billions of miles of service to owners; and (3) number of owners served. In fact, this sturdy Chevrolet Valve-in-Head Engine has delivered *more* miles, for *more* owners, over a *longer* period, than any other automotive engine built today, regardless of type, size or price!

CHEVROLET

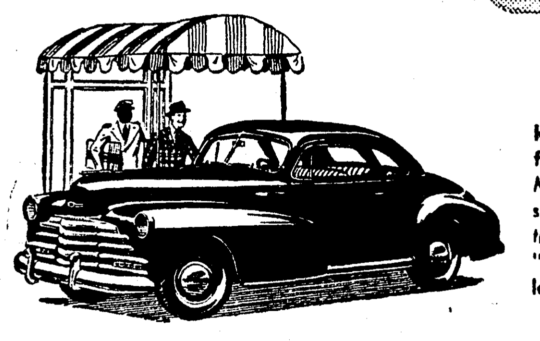

In addition to giving you the outstanding performance-efficiency of a Valve-in-Head Thrift-Master Engine, Chevrolet gives you the BIG-CAR styling and luxury of a Unisteel Body by Fisher—*the pattern of fine coachcraft*—and, of course, "Body by Fisher" is exclusive to Chevrolet in the lowest-price range.

You and your family want *real* motoring safety—whenever and wherever you travel—and here again your choice is Chevrolet. It's soundly and sturdily built, with BIG-CAR QUALITY through and through, typified by Fisher Unisteel construction, the Knee-Action Ride and Positive-Action Hydraulic Brakes. That's a combination of safety factors found only in Chevrolet and higher-priced cars.

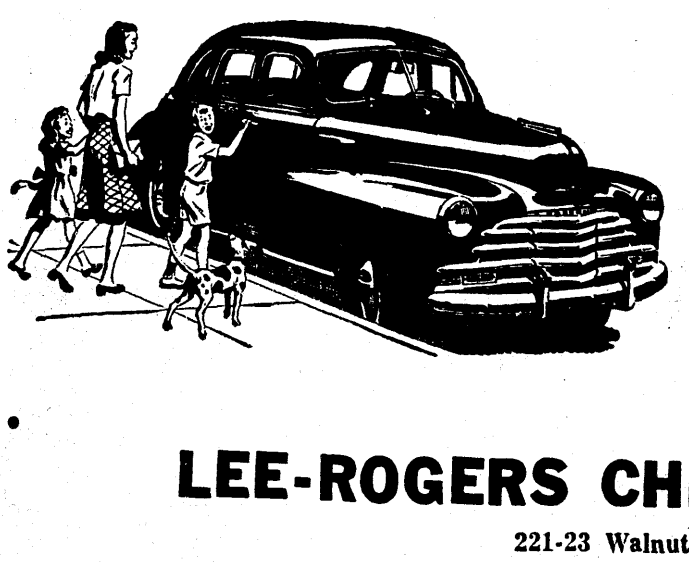

You can't match Chevrolet's BIG-CAR COMFORT at lowest cost, either, for it brings you the *higher* degree of riding-smoothness and road-steadiness imparted by the famous Knee-Action Gliding Ride—and this, too, is exclusive to Chevrolet in its price range.

Be wise! Keep your present car in good running condition by bringing it to us for skilled service, now and at regular intervals, until you secure delivery of your new Chevrolet. Come in—*today!*

CHEVROLET

LEE-ROGERS CHEVROLET CO., Inc.
221-23 Walnut St. Phone 2344

Montgomery Ward
124 North Third St. *Phone 6000*

$15 PRICE CUT!

On Airline Radio-Phono Combination

REGULARLY ~~124.95~~ now 109.88

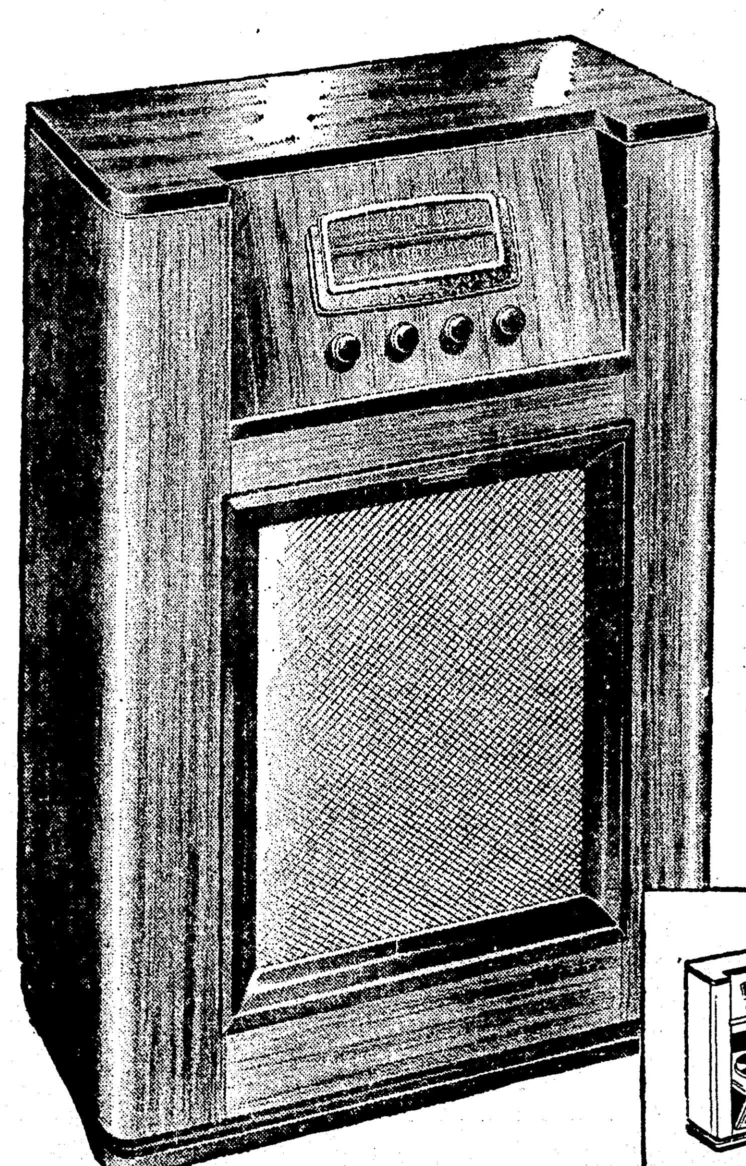

True console tone! Standard and shortwave broadcasts!

Handsome walnut veneer classic cabinet! Inclined dial panel!

Top-quality automatic record-changer in tip-out phono!

Compare with similar models at $159.95 and more!

Yes, a console with phonograph and automatic record changer for the unbelievably low price of $109.88! Check these features: Powerful reception and mellow tone! Standard broadcasts and shortwave! Handsomely-crafted console cabinet in polished walnut veneers! 6 tubes plus rectifier! Heavy dynamic speaker! Built-in loop antenna! Bass-treble tone control! We believe this $15.00 saving makes this combination an *unmatched value!*

Use Wards Monthly Payment Plan on Terms: $7 a Month after Down Payment.

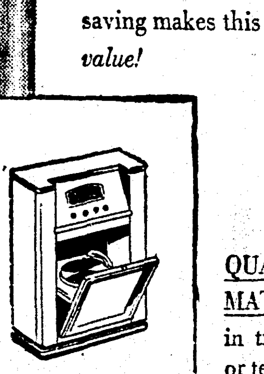

QUALITY WEBSTER AUTOMATIC RECORD CHANGER in tip-out bin plays twelve 10" or ten 12" records automatically! 5000-play needle!

CALIFORNIA FIRE UNDER CONTROL

3 Killed As Blaze Sweeps 4,000 Acres In Big Tujunga Canyon Area

LOS ANGELES, Aug. 9.—(AP)—The big Tujunga canyon fire was pronounced definitely under control today after burning about 4,000 acres of watershed and leaving three men dead, but its disastrous effects were balanced somewhat by the lessons it taught, federal forest officials said today.

William V. Mendenhall, Angeles national forest supervisor, said the battle had demonstrated conclusively the value of extensive use of aircraft in fighting mountain fires. He added it was the largest scale use of airplanes and helicopters yet attempted by firefighters.

Helicopters saved the life of one man, trapped by flames in a narrow draw. They removed injured to first aid camps in a matter of minutes rather than hours, and "flying windmills" and conventional aircraft proved of great service in dropping supplies and water to men in inaccessible areas, Mendenhall said.

All but about 250 firemen of more than 1,000 formerly on the line, were withdrawn this morning. The men remaining will maintain patrols over the hot spots still remaining. The fire started last Tuesday.

The fire started southeast of Markleeville in the Toiyabe national forest, skirted the town and today was burning northwest of the little community. Forest officials said it was headed for the barren foothills near Minden and Gardnerville, Nevada, 25 miles away. They said the fire probably would burn itself out there if it were not brought under control earlier.

A brush fire, which yesterday cut telephone communications to Markleeville and destroyed a ranch at the outskirts of the town, was under control. A small fire in the Fay Canyon area also was subdued.

Twenty miles southwest of Reno, a fire licked into the Toiyabe national forest under the pressure of steady winds. The fire started yesterday in the Truckee river canyon in Tahoe national forest and already has burned about 3,000 acres, the Tahoe forest supervisor's office said. The burned-out area was principally second growth timber.

Although the fire was considered checked—that is, not spreading at the moment—the dispatcher's office at Truckee issued a call for additional firefighters.

Elsewhere in northern California fires generally were reported under control or extinguished.

New Stamp for South of the Border

Here is the new 10-cent airmail stamp for use to South and Central American countries, where that rate is now in effect. Black in color and of special delivery size, it pictures the Pan American Union Building in Washington with a twin-motor plane in flight. The stamp goes on sale in Washington Aug. 30.

DETECTIVES HIRED TO GUARD HEIRESS

Girl Friend Of 'Bugsy' Advised By Miami Police To 'Take Precautions'

MIAMI BEACH, Fla., Aug. 9.—(AP)—Virginia Hill was under 24-hour guard by private detectives today after she had been advised by Miami Beach Police Chief P. R. Short to "take precautions" for her safety.

The pretty, 30-year-old friend of slain gambler Benjamin (Bugsy) Siegel, 42, was given an escort of two detectives who whisked her to her Sunset Island home from the airport when she arrived from Paris and New York early today.

Chief Short told Miss Hill he thought it "imperative that she be guarded against possible harm," and suggested that she hire private detectives. She followed the advice, a Miami Beach detective remaining on guard until the private operative reported for duty.

Miss Hill went to Monaco, where she reportedly was hospitalized for an overdose of sleeping tablets. Later she was reported by the U. S. Embassy at Paris to have been hospitalized a second time. The cause then was listed as "nervousness."

The pretty, dark-haired Miss Hill fumed at newspaper reporters and photographers at the airport during a brief delay.

"I have nothing to say—don't you understand English?" she cried. "The Americans started this whole thing in the first place."

She brushed aside questions as to whether she would visit Bugsy's grave. And what New York and Los Angeles detectives asked her upon arrival in New York.

Miss Hill's brother, Chick, and her secretary, Miss Jerri Mason, appeared as Miss Hill arrived at her home in the police car. A photographer stood nearby.

Both rushed toward Miss Hill to embrace her, but she ordered:

"Chick, get into the house."

He hurried in, with the two women close behind.

RUBBER WORKERS OKAY WALKOUT

21,000 Employes Of Goodrich Company Set Strike Date In Seven Plants

AKRON, O., Aug. 9.—(AP)—The CIO rubber workers notified the B. F. Goodrich Company today that unless it agrees to company-wide bargaining a strike of 21,000 employees in the company's seven plants would be started August 14.

The walkout would begin August 14 and by August 19 would extend to Goodrich plants in Akron, Los Angeles, Cadillac, Michigan; Tuscaloosa, Alabama; Miami, Oklahoma; Oaks, Pennsylvania, and Clarksville, Tennessee, the international policy committee of Goodrich URWA locals said.

"Unless the company agrees to meet and bargain to a conclusion on a uniform company-wide contract and wage increases, the only alternative will be the closing down of their plants at the expiration of current working agreements," said a statement delivered to the company by international URWA President L. S. Buckmaster.

The Goodyear Tire and Rubber Company and the U. S. Rubber Company now have company-wide agreements with the union. Firestone Tire and Rubber Company, the other member of the "Big Four" rubber companies, also notified the union today that it was ready to open contract talks on an individual plant basis only.

Union leaders said the "Big Four" bargaining policy under which uniform contracts had been granted all employes of the four concerns during the past two years had completely collapsed.

MARRIAGE LICENSES

Walter S. Weber, 23, and Frances Grimsley, 23, both of Monroe.

Safe procedures for processing many popular vegetables, beef, pork, and chicken have been developed by the Bureau of Human Nutrition and Home Economics. In these methods, home-type steam-pressure canners are used under home conditions.

PHOTOGRAPHIC ART—CARNIVAL AT NIGHT

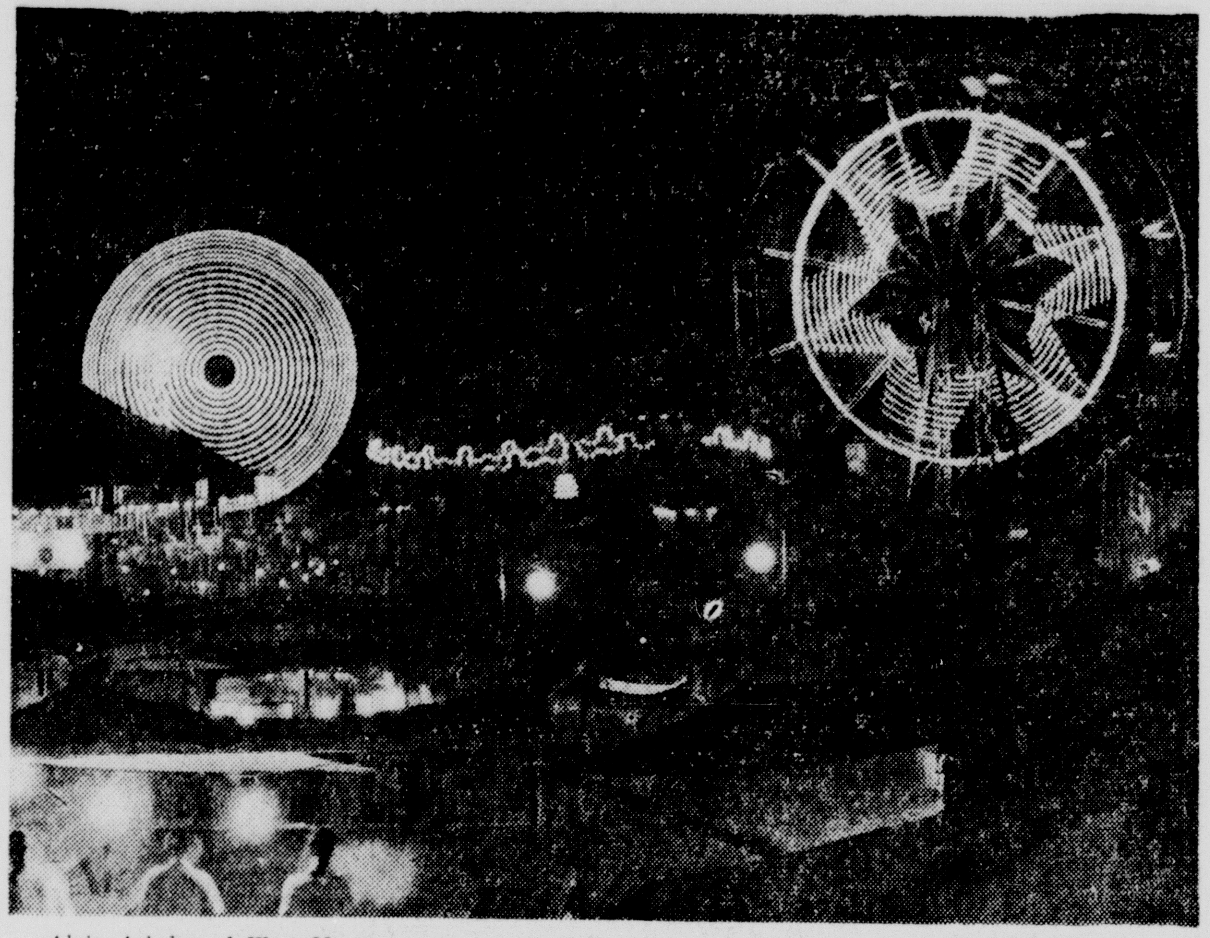

Alvin Arledge of West Monroe, route 1, an enthusiastic amateur photographer, captured the spirit of the carnival along with its main attractions, the Ferris wheel and the whirl, and the gay midway in this night shot of the Southern Valley Shows which tonight is ending a week's stand on U. S. 80 just outside the West Monroe city limits. For the benefit of other camera fans, he explained the picture was made with a Speed Graphic with a 12-second exposure at F-8. Sponsoring the carnival's engagement is Burnett Downes Post No. 201, American Legion, West Monroe.

GOVERNMENT CUTS RED TAPE AROUND WAR SURPLUS SALES

WASHINGTON, Aug. 9.—(AP)—The red tape surrounding sale of war surpluses to veterans starting their own businesses or getting established professionally was slashed today.

Pre-sale certification restrictions, under which a veteran's right to buy had to be established first before he could get any surplus equipment, were abolished by the War Assets Administration.

Veterans anxious to buy surplus goods henceforth will need only two documents, W. A. A. said, a discharge certificate, and a simple statement insuring integrity.

The simplified method will apply to all surplus equipment except real estate and aircraft.

War Assets said the change "is designed to effect more widespread distribution of surpluses among 15,000,000 potential veteran purchasers instead of confining it to the 4,500,000 veterans who qualified under pre-sale certification procedures."

Delay in making purchases will be eliminated, W. A. A. said, because the veterans' sales will be validated after the purchase, and not before, as has been customary.

"Veterans may now buy immediately with no preliminary in W. A. A. customer service centers instead of waiting for the centers to complete sale only after issuance of veterans' certificates," W. A. A. said in a statement.

The post-sale validation of purchases by veterans, the agency added, will require the veteran to sign an affidavit attesting that he is a veteran; that he or associated veterans own more than 50 per cent of the capital of the business for which surpluses are bought; that the goods bought will be used solely for the veteran's business and that it is initial stock he needs; or that the tools or equipment bought are necessary as a condition of his employment.

The veteran also must stipulate the source of his purchase funds, whether anyone else will benefit from his purchase, whether he is acting as agent or broker for other persons, and whether he has been denied previously the right to purchase surplus goods.

There will be no limitation on the amount of surplus a veteran can buy, W. A. A. said. Heretofore individual veteran certificates permitted only purchases up to $100,000 and those over $50,000, had to be reviewed in Washington.

The change in sales procedure, W. A. A. said, will allow closing of 102 offices with 1,702 workers who have been engaged in issuing veterans sales certificates. Fifty mobile certifying offices also will be closed, the agency reported.

FIRE ALARMS

An automobile operated by Will Tom Hamilton, 115 Vernon Street, caught fire in the 500 block of Jackson Street at 12:30 p.m. Friday. Company 1, which extinguished the blaze, reported the fire was caused by a short in the battery.

West Monroe firemen were summoned to the Southern Bedding & Furniture Co., 101 North Fourth street at 2:15 p. m. yesterday. Firemen reported that a trash fire was blazing next to the building and that little damage was done to the establishment.

MONEY EASY TO BORROW

We want to lend you all the money you need.

You will find us mighty easy to get along with, regardless of where you live, or how much or how little money you want.

You can borrow from us on almost anything of value, including your car or truck, whether it's paid for or not.

Liberal loans also on furniture, machinery, equipment, or almost anything you own.

Usually you get the cash in ten minutes, whether you need $50.00 or $5,000.00.

MOTORS SECURITIES COMPANY, INC.
500 Walnut St.
Monroe, La.

So good with food

COCA-COLA BOTTLING COMPANY
MONROE, LA PHONE 184

KEEP IN TRIM AT
JOHNSON BROS. BARBER SHOP
103 Catalpa Phone 1853
Air-Conditioned

You can't match the "heart" of BIG-CAR QUALITY AT LOWEST COST

World's Champion Valve-in-Head Design!

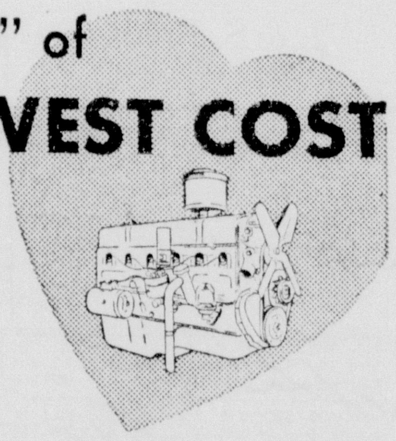

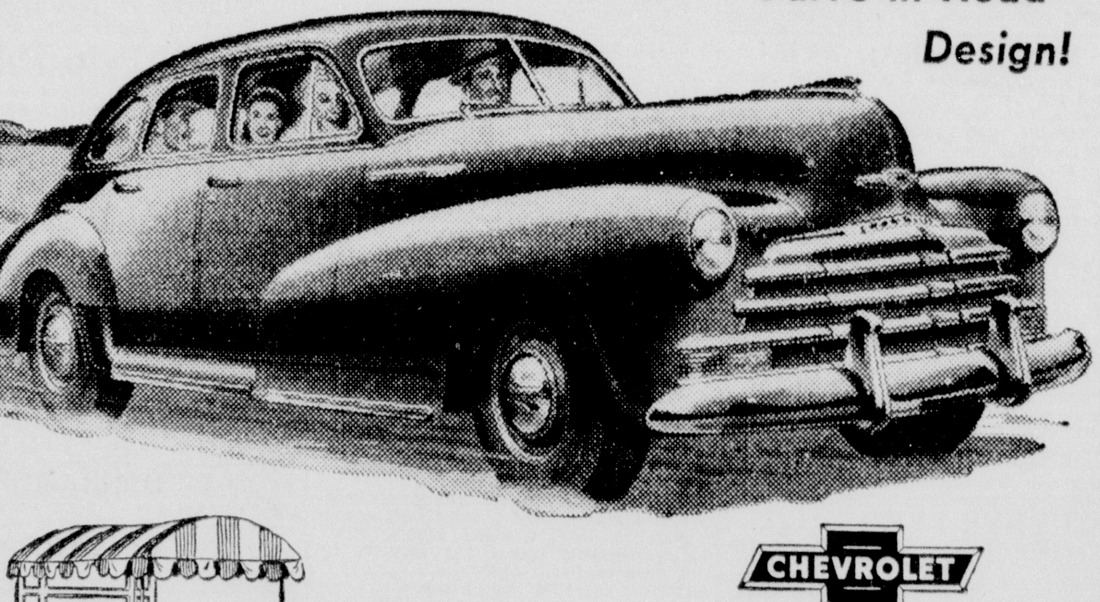

The new Chevrolet is the *lowest-priced* motor car with a Valve-in-Head Engine—the type of car engine which holds all records for efficiency—for giving maximum power from every ounce of fuel. Moreover, *Chevrolet's Valve-in-Head Engine* is the "champion of champions" on all these counts: (1) Valve-in-Head performance at *lowest* prices; (2) billions of miles of service to owners; and (3) number of owners served. In fact, this sturdy Chevrolet Valve-in-Head Engine has delivered *more* miles, for *more* owners, over a *longer* period, than any other automotive engine built today, regardless of type, size or price!

CHEVROLET

In addition to giving you the outstanding performance-efficiency of a Valve-in-Head Thrift-Master Engine, Chevrolet gives you the BIG-CAR styling and luxury of a Unisteel Body by Fisher—*the pattern of fine coachcraft*—and, of course, "Body by Fisher" is exclusive to Chevrolet in the lowest-price range.

You and your family want *real* motoring safety—whenever and wherever you travel—and here again your choice is Chevrolet. It's soundly and sturdily built, with BIG-CAR QUALITY through and through, typified by Fisher Unisteel construction, the Knee-Action Ride and Positive-Action Hydraulic Brakes. That's a combination of safety factors found only in Chevrolet and higher-priced cars.

You can't match Chevrolet's BIG-CAR COMFORT at lowest cost, either, for it brings you the *higher* degree of riding-smoothness and road-steadiness imparted by the famous Knee-Action Gliding Ride—and this, too, is exclusive to Chevrolet in its price range.

Be wise! Keep your present car in good running condition by bringing it to us for skilled service, now and at regular intervals, until you secure delivery of your new Chevrolet. Come in—*today!*

CHEVROLET

LEE-ROGERS CHEVROLET CO., Inc.
221-23 Walnut St. Phone 2344

Montgomery Ward
124 North Third St. Phone 6000

$15 PRICE CUT!

On Airline Radio-Phono Combination

REGULARLY ~~124.95~~ now 109.88

True console tone! Standard and shortwave broadcasts!

Handsome walnut veneer classic cabinet! Inclined dial panel!

Top-quality automatic record-changer in tip-out phono!

Compare with similar models at $159.95 and more!

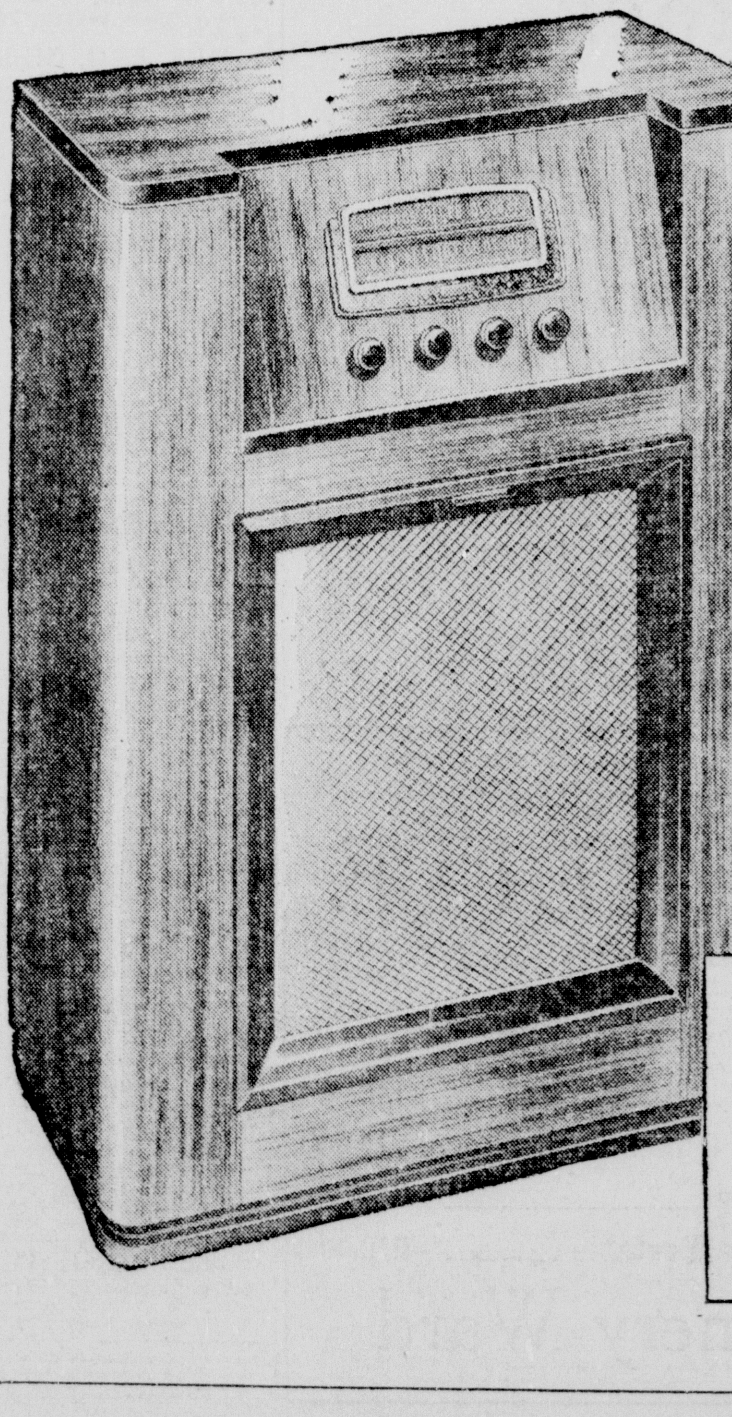

Yes, a console with phonograph and automatic record changer for the unbelievably low price of $109.88! Check these features: Powerful reception and mellow tone! Standard broadcasts and shortwave! Handsomely-crafted console cabinet in polished walnut veneers! 6 tubes plus rectifier! Heavy dynamic speaker! Built-in loop antenna! Bass-treble tone control! We believe this $15.00 saving makes this combination an *unmatched value!*

Use Wards Monthly Payment Plan on Terms: $7 a Month after Down Payment.

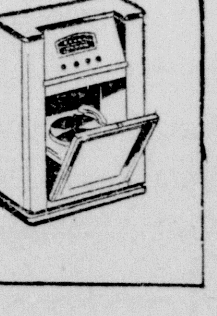

QUALITY WEBSTER AUTOMATIC RECORD CHANGER in tip-out bin plays twelve 10" or ten 12" records automatically! 5000-play needle!

Clubs
Activities
Interests

SOCIETY SECTION

Monroe Morning World

Sunday, August 10, 1947

SOCIETY
Eve Bradford
EDITOR

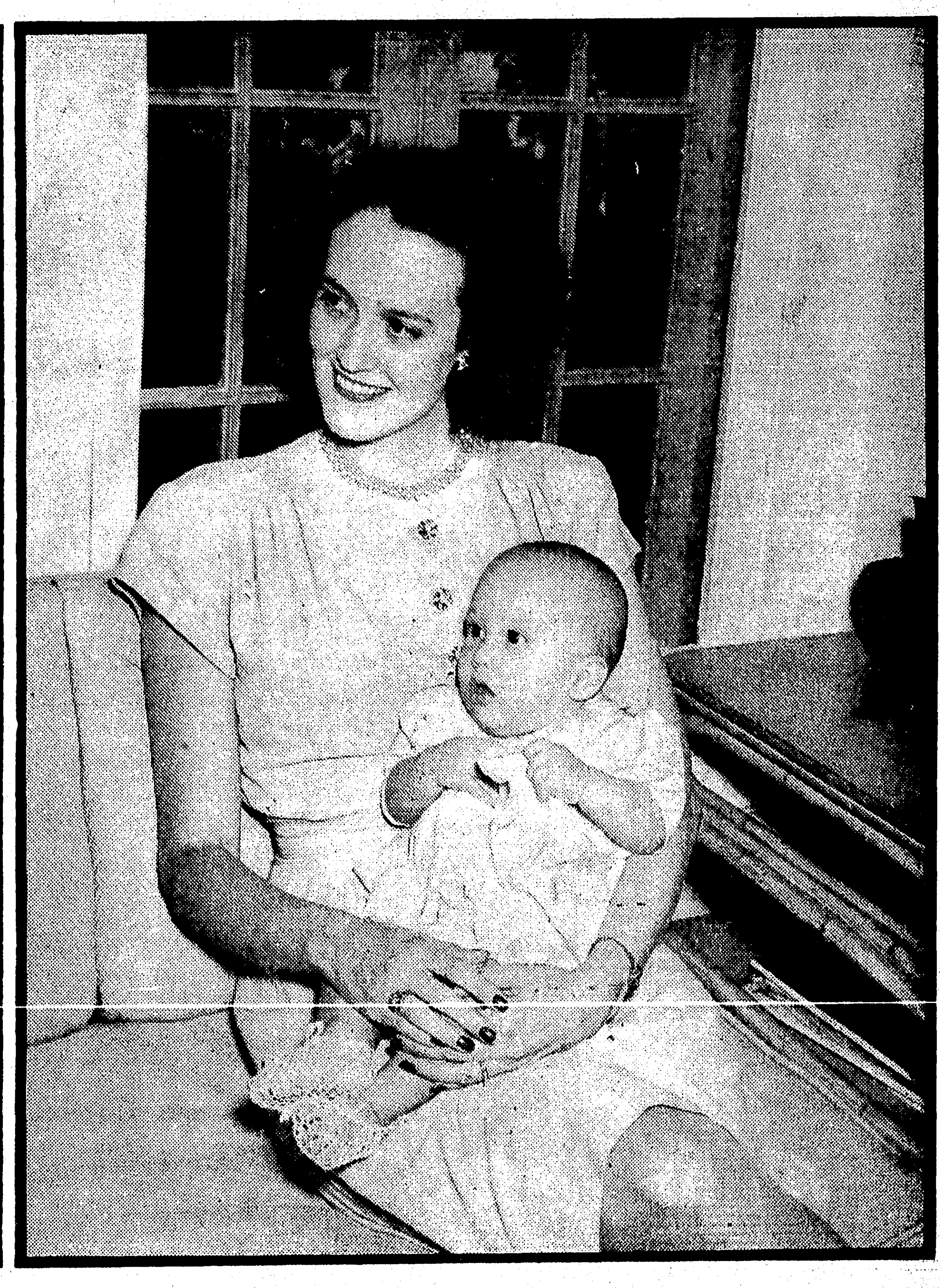

UPPER LEFT: Miss Mary Alyce Jackson, left, is seen with her two charming house guests, Miss May Kay Reed and Miss Dawn Higgins, of New Orleans.

UPPER RIGHT: Mrs. Hugh Gordon Glasgow, Jr., and her five-month-old daughter, Martha Katherine, were the recent guests of Mrs. Glasgow's parents, Mr. and Mrs. Bridger Thornhill.

TO THE LEFT: Mr. and Mrs. Howard Winsor Greene are seen leaving the church in Palo Alto, Calif., where their marriage took place. Mr. Greene is the son of Mr. and Mrs. Howard Greene, of this city. He is expected to arrive in Monroe later in the month to visit his parents and to introduce his lovely bride to his many friends.

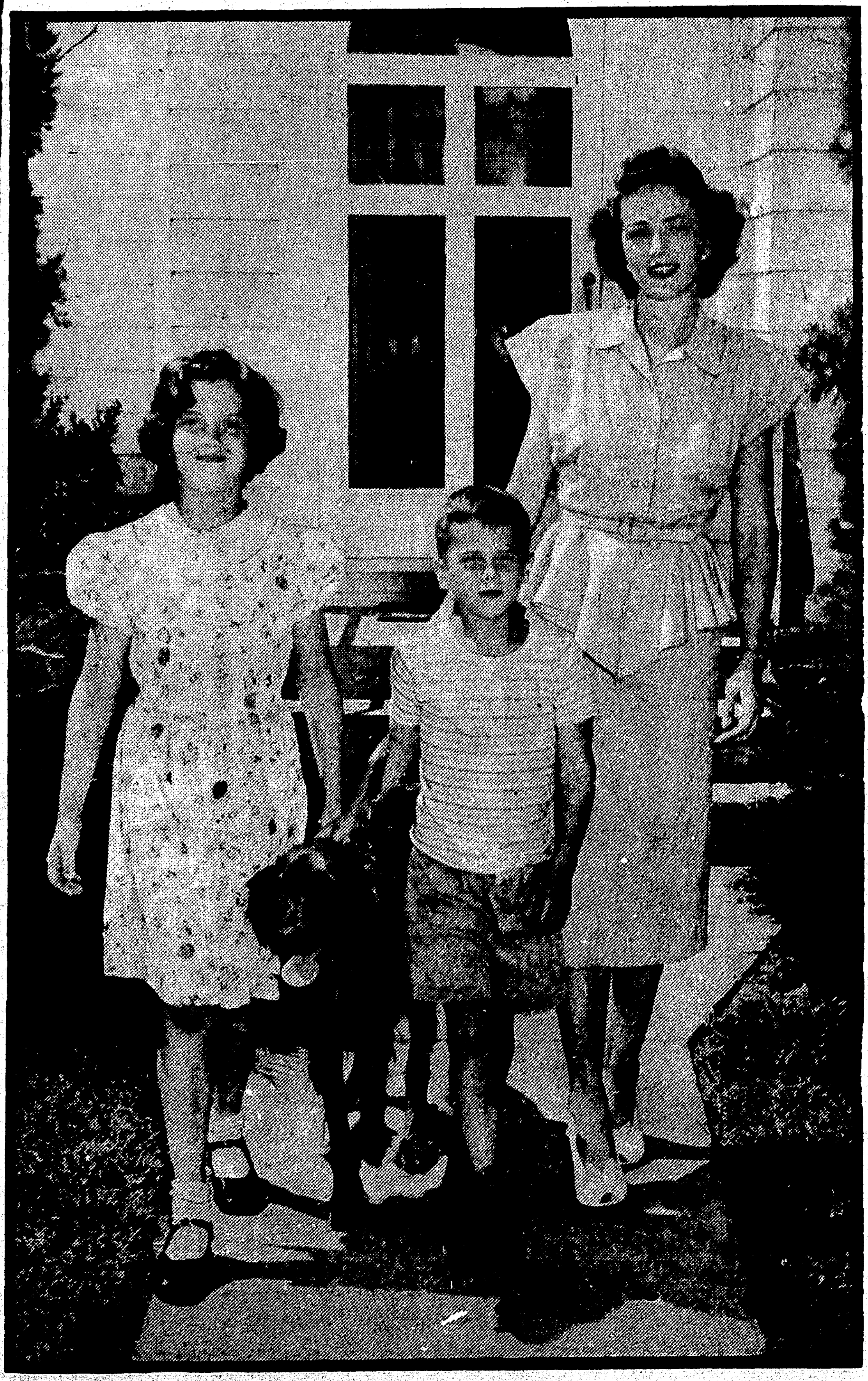

CENTER: Mrs. R. W. Dumm and two children, Janet and Ricky, are seen with their faithful Irish setter, Sally, at their home on Downey Lane. They arrived recently from California to join Mr. Dumm and have already created a special niche for themselves in Monroe's social world.

TO THE RIGHT: Mrs. David Gehring and son, David, Jr., of Akron, O., are guests in the home of Mrs. Gehring's parents, Mr. and Mrs. Felix Terzia. Mrs. Gehring was formerly Miss Clara Virginia Terzia, popular member of Monroe's younger set.

Clubs
Activities
Interests

SOCIETY SECTION

Monroe Morning World

Sunday, August 10, 1947

SOCIETY
Eve Bradford
EDITOR

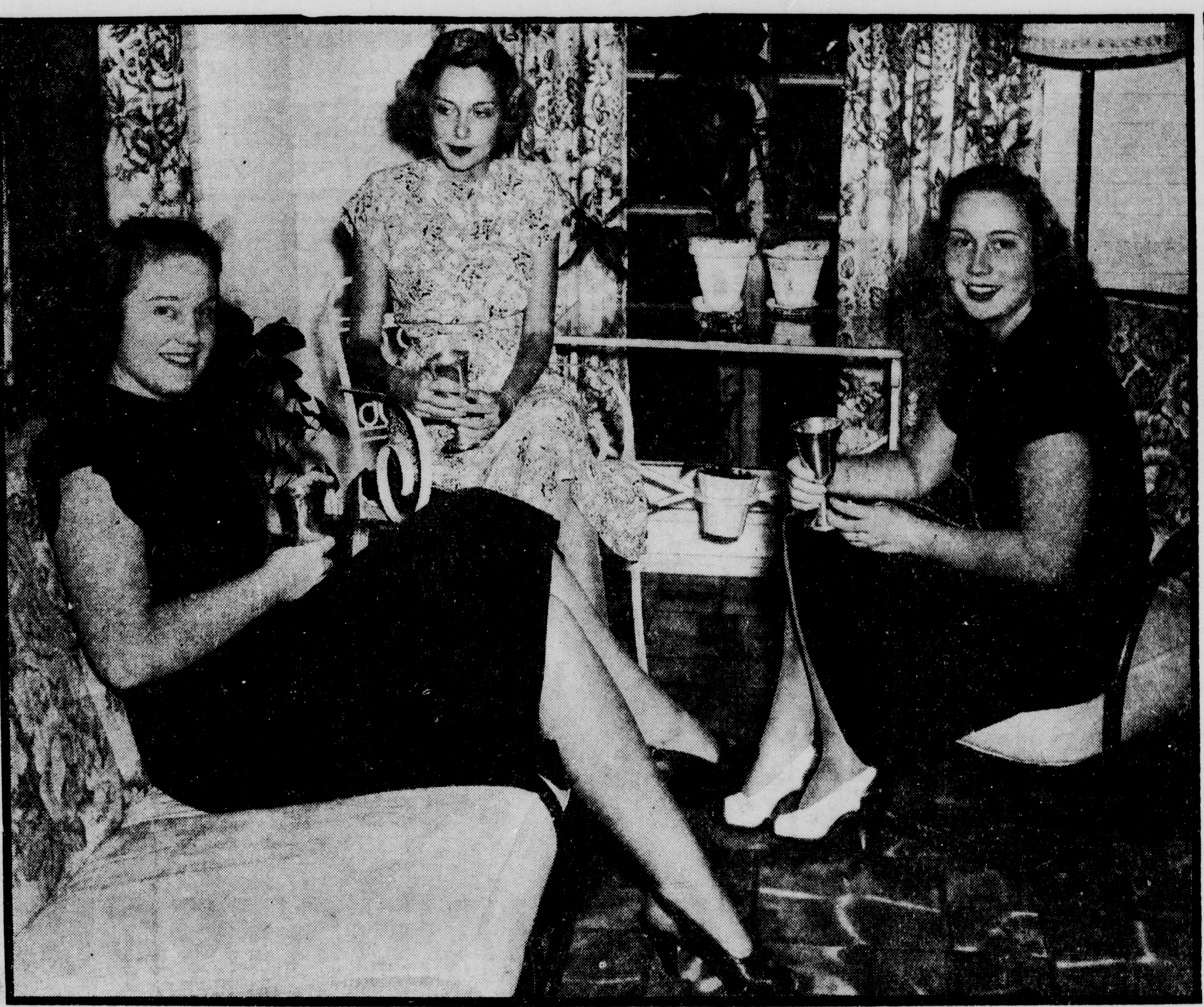

UPPER LEFT: Miss Mary Alyce Jackson, left, is seen with her two charming house guests, Miss May Kay Reed and Miss Dawn Higgins, of New Orleans.

UPPER RIGHT: Mrs. Hugh Gordon Glasgow, Jr., and her five-month-old daughter, Martha Katherine, were the recent guests of Mrs. Glasgow's parents, Mr. and Mrs. Bridger Thornhill.

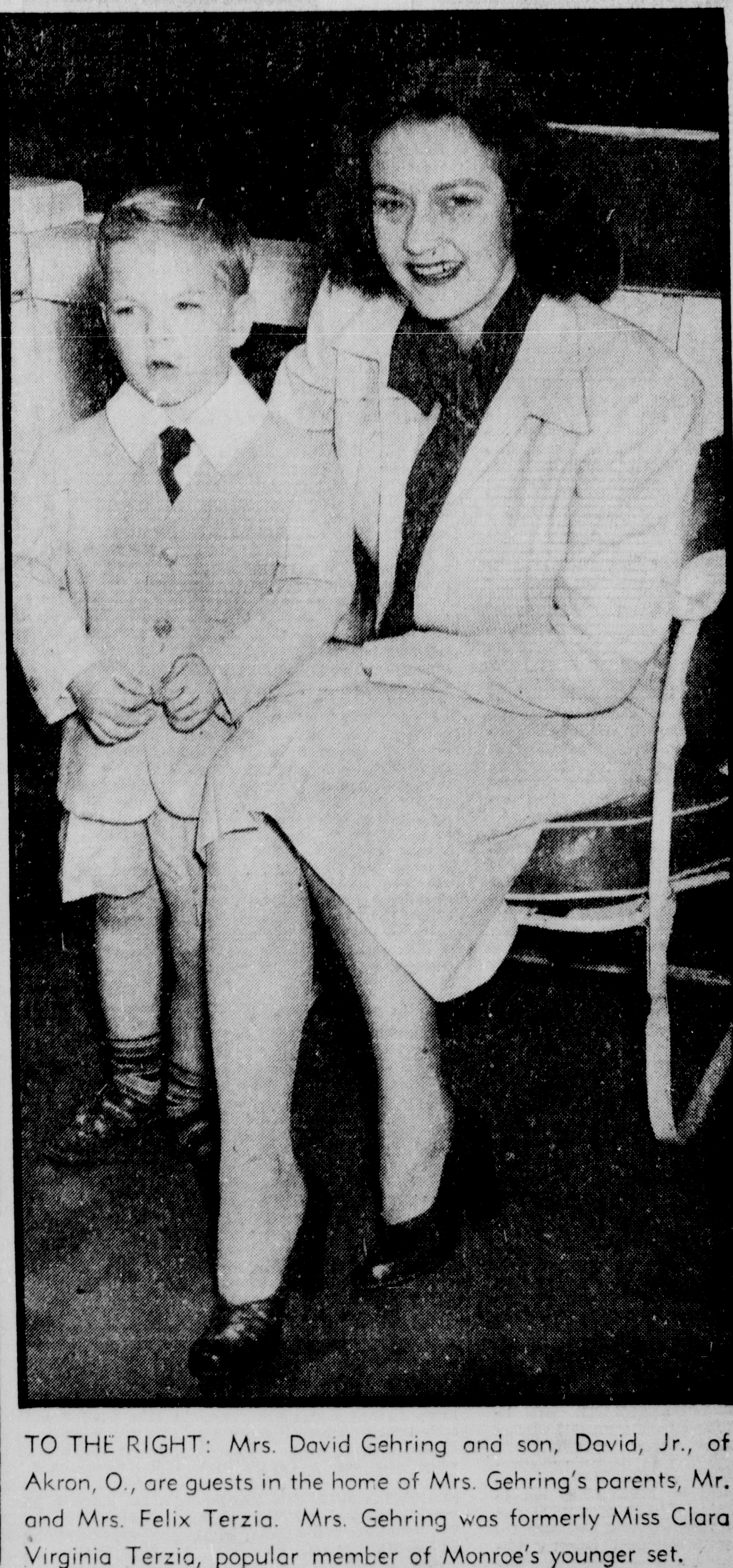

TO THE LEFT: Mr. and Mrs. Howard Winsor Greene are seen leaving the church in Palo Alto, Calif., where their marriage took place. Mr. Greene is the son of Mr. and Mrs. Howard Greene, of this city. He is expected to arrive in Monroe later in the month to visit his parents and to introduce his lovely bride to his many friends.

CENTER: Mrs. R. W. Dumm and two children, Janet and Ricky, are seen with their faithful Irish setter, Sally, at their home on Downey Lane. They arrived recently from California to join Mr. Dumm and have already created a special niche for themselves in Monroe's social world.

TO THE RIGHT: Mrs. David Gehring and son, David, Jr., of Akron, O., are guests in the home of Mrs. Gehring's parents, Mr. and Mrs. Felix Terzia. Mrs. Gehring was formerly Miss Clara Virginia Terzia, popular member of Monroe's younger set.

Miss Davis Is The Bride Of Mr. Singleton

A mid-summer wedding claiming the interest of friends in the Twin Cities took place at the Peniel Baptist Church when Miss Clarice Davis, and Mr. W. A. Singleton, Jr., son of Mr. and Mrs. W. A. Singleton were united in marriage with Rev. H. L. Drickell, officiating.

White gladioli in artistic profusion banked the altar and overflowed from floor urns placed in the background. Cathedral tapers burned in tall floor candelabra.

While the guests were being seated by the ushers, Messrs. J. A. Salter, Bruce Bairnsfather, Herbert Young, and Harold Thompson, the organist, Miss Jane Wallace, rendered nuptial selections, and accompanied the soloists, Miss Nelda Monroe, who sang "I Love You Truly," and Mr. Ellis Bairnsfather, who sang, "Because", and later "The Lord's Prayer."

Mrs. J. A. Salter was her sister's maid of honor and wore a diaphanous gown of blue marquisette with tight fitted bodice and bustle back. She carried a fan-shaped bouquet of asters in pastel shades.

The bridesmaids were: Miss Polly Brown, wearing seafoam green marquisette, and Mrs. L. S. Mitchell, sister-in-law of the bride, who wore peach marquisette. They carried flowers similar to those carried by the maid of honor and their headpieces were identical.

The two little flower girls, Glenda Sue king and Theda Rose Pettigrew, wore pink and blue marquisette models and carried small nosegays.

Mr. Buddie Caldwell served the groom in the capacity of best man.

The bride, given in marriage by her brother, Mr. L. S. Mitchell, wore a beautiful wedding gown of white taffeta and net. The tight bodice with a ruffle of rose point lace was buttoned down the back with self covered buttons. The full graceful skirt ended in a train. The finger tip veil was attached to a coronet of illusion. Her bouquet of stephanotis and tuberoses was fan-shaped, with a detachable orchid corsage in the center which she wore on her honeymoon trip.

For something old she wore a comb set with pearls which had been in the family for three generations.

Immediately following the ceremony, a reception was held in the home of Mr. and Mrs. Pettigrew.

Mrs. Pettigrew wearing pink crepe with corsage of carnations, and Mrs. Davis, mother of the bride, wearing pink sheer with corsage of pink and white carnations received.

The bride's table was overlaid with handsome lace, the three-tiered wedding cake embossed in pink and white roses, and surmounted with bride and groom figurines, forming the central decor. Pink maline streamers extended from the cake to the four corners of the table where crystal holders supported tall white tapers.

Mrs. Frey Hayton, wearing blue crepe with pink corsage, and Miss Marguerite Norris, wearing yellow with corsage of yellow roses, alternated at the punch bowl.

Misses Marie Clark, Edna Cleark, Mary Alice Jackson and Juanita Beebee, passed individual wedding mints. Mrs. Prentice King also assisted in the serving.

Mrs. Singleton changed her wedding raiment for a becoming model of pale green with which she wore the gift from the groom, a handsome chatelaine pin and earscrews set with emeralds.

After a honeymoon trip in the Ozarks and other points in that section, they will occupy their own beautifully furnished cottage on the Jonesboro road.

Both are graduates of Ouachita Parish High School. The groom served several years in the army, four of which were overseas, and is now employed by Brown Paper Mill as assistant millwright. Mrs. Singleton is employed in the capacity of bookkeeper by Monroe Furniture Company.

ENGAGEMENT ANNOUNCED

Miss Elsie Elaine Stuckey, daughter of Mr. and Mrs. F. A. Stuckey, of Eros, La., whose engagement and approaching marriage to Mr. Frank Anzalone, Jr., of this city, has been formally announced. The marriage will be solemnized August 19 at St. Matthew's Catholic Church.

—ADVERTISEMENT—

THE RAINBOW INN is absolutely all a romantic young girl could ask for by way of enchanting music and a dance floor that's truly danceable. The sweet music trickles in from the main dining room to the cocktail lounge where it's shadowy and cool and the surroundings luxurious. It's fun just to watch the drinks mixed with expert hands. Then comes the serving of a perfect dinner in the handsome Empire Room. For an evening of rare pleasure, I heartily recommend the RAINBOW INN.

●

LUCKY THE BRIDE who wears a diamond engagement and wedding ring from the R & A JEWELRY SHOP. She's lucky because she has the satisfaction of knowing it was appraised by a diamond expert and she's lucky because she can boast of the fact it came from the R & A. Just the name of this reliable jewelry firm carries prestige. Men turn instinctively to the R & A when they are seeking the perfect gift whether it's a diamond, pearls, a watch or antique jewelry.

●

THE WEST SIDE FLOWER AND GIFT SHOP holds the record for planning beautiful weddings and fashioning glorious bride's bouquets. Whether your wedding is small or large, formal or otherwise the WEST SIDE FLOWER SHOP is prepared to take complete charge down to the last boutonnaire. And you need not pawn the family jewels to pay the price. . . . It's so reasonably low any bride can afford these experts. Take my advice and consult the WEST SIDE FLOWER SHOP before you purchase flowers.

●

DO YOU FEEL the urge to do something different. . . . Get away from the every-day hum-drum of your own home? Then let me suggest something really different. . . . Dinner every night at BAKAL'S for the whole family. Discover the sheer enchantment of delicious food served in a dining room that's as cool as an iceberg. It's cheaper to dine at BAKAL'S and infinitely more comfortable. Decide this very moment to forsake the cook stove and all the work a dinner at home entails and dine in comfort at BAKAL'S. The food is truly scrumptuous.

●

HOW LUCKY THEY ARE! With a home of their own measuring up to their dreams and BROGAN'S SUREBEST BREAD to serve at all times. SUREBEST for breakfast toasted to a golden brown and SUREBEST for company sandwiches. . . . Delicious and appetizing. Fresh delicious slices of SUREBEST for dinner. One slice always calls for another and guests are prone to say, "Your bread is delicious." Friend husband will always be happy, if there's plenty of SUREBEST with every meal.

●

IF YOU'RE SMART you'll be wearing around town this autumn a sleek suit tailored by FINK. It will have all the distinctive features found exclusively in suits tailored by FINK. Why not go down to FINK'S delightfully cool shop tomorrow and look over the gorgeous materials. Select a two-toned suit or one in solid color, according to your dictates. The white coats you have been admiring on the best dressed men about town are tailored by FINK.

●

AS IMPORTANT AS fresh, healthy air is the selection of the right kind of bread to feed your family. MEL-O-TOAST BREAD from the CITY BAKERY has stood the test of time and proved the perfect food for the whole family. Old folks need the vitamins in MEL-O-TOAST and children need all the health-building qualities. Its truly the staff of life for young and old. THE CITY BAKERY is the home of the famous MEL-O-TOAST and also of luscious pies and cakes with that wonderful home-cooked flavor.

●

PRELUDE TO BEAUTY of face and figure. . . . Regular appointment with MARIE WAMSLEY, Monroe's expert beautician. First of all, she will give you a NORMALTONE weight-reducing treatment while you recline comfortably. The deep massage penetrates the fatty tissues and loss of weight commences. The next step toward new beauty will be one of MARIE WAMSLEY special facials—they're wonderful. Ask MARIE WAMSLEY to demonstrate this miracle reducing machine. . . . See how simple a course of reducing treatments can be.

●

IS A FRIEND of yours taking a long train ride or vacation bound via the automobile route? Regardless of where your friends go they will appreciate a book as a parting gift. FERD LEVI, Monroe's oldest book shop, has the book for every type of reader. Always bear in mind that a book is man's best friend. . . . That's why you never make a mistake when you give a book for a gift. FERD LEVI is headquarters for the most beautiful greeting cards in the world. . . . How your sick friend would love a daily greeting card.

●

SO POPULAR HAS the LA CASA TEA ROOM become, the hostesses are asking guests to make their reservations for luncheon early. Of course, they don't insist as all who come are usually taken care of, but to avoid disappointment a reservation is suggested. The popularity of the LA CASA is founded on the delicious, home-cooked food faultlessly served. The china and the silver is beautiful and the linens are always crisp. In fact, the LA CASA is the perfect setting for your luncheon and dinner party.

●

IF YOU HAVE dreamed of possessing a girdle so comfortable you can recline, bend or sit with ease, then your dream has come true. A CHARMODE girdle, found only at SEARS, ROEBUCK CO. permits great freedom of action and absolutely flattens a protruding stomach—it takes inches off the waist. Every unsightly bulge disappears when you wear a CHARMODE. There's one for every figure at SEARS, ROEBUCK CO. The material is beautiful and light weight. The fitting room at SEARS, ROEBUCK CO. is private.

—ADVERTISEMENT—

Society Calendar

Sunday

Regular meeting of Phi Kappa in the home of Morris Blumenthal, 1402 Emerson. 2 p. m.

Regular meeting of Alpha Delta Kappa in the home of Miss Joan Bufkin at 2 p. m. All members requested to attend.

The Methodist Senior Fellowship of the First Methodist Church will be the guests of the Presbyterian Youth Fellowship at the First Presbyterian Church, 6 p. m.

A regular meeting of the Delta Sigma fraternity with Toby Bancroft. Refreshments will be served. 7 p. m.

Monday

Meeting of Dixie Chapter O. E. S. 179 at Masonic Temple. 8 p. m.

Business meeting of Pythian Sisters Number 1 at Castle Hall. 8 p. m.

Tuesday

The Women's Auxiliary of the First Presbyterian Church will meet as follows: Circle No. 1, Mrs. D. Curtis Seamon, 4601 South Grand, 9:30 a. m.; Circle No. 2, Mrs. S. L. Digby, 1611 North Fourth, 9:30 a. m.; Circle No. 3, Mrs. W. R. Hatchell, 1416 Milton, 3:00 p. m.; Circle No. 4, Mrs. Mosby, Fairbanks, La., 3:00 p. m. Circle No. 5, at the church, 9:30 a. m. Circle No. 6, Mrs. H. J. Hunter, 201 Auburn, 3:00 p. m. Circle No. 7, and No. 8, Mrs. W. K. Olmstead, 2004 Jackson, 3:00 p. m.

Mrs. Herbert Walker will be hostess to the Women's Society of Christian Service of Memorial Methodist Church, 9 a. m.

The W. M. S. of the First Baptist Church will meet in the following circles: Circle 1, Mrs. W. C. Hart, 3312 Richmond street: circle 2, Mrs. W. C. Curry, 707 Stella street; circle 3, Mrs. L. S. Ford, 202 Louise Ann avenue; circle 4, Mrs. Sidney Flynn; circle 5, at the church; circle 6, Mrs. W. T. Baker, 402 Bres avenue; circle 7, not reported; circle 8, Mrs. Albert Davis, 209 Rochelle avenue; honor circle, Mrs. Walter Rhodes, 1105 N. 8th street.

Coffee Hour, honoring Miss Louise Tisdale. Home of Mrs. Lewis Slater. Hostesses: Judson Class, First Baptist Church. 10:30-12:00.

Business and dinner meeting of B. and P. W. club, Mirror room, Frances hotel, 6 p. m.

Friendship Temple No. 3 of the Pythian Sisters will meet in Castle hall. Initiation of new members.

The Women's Society of Christian Service of the First Methodist church of Monroe will meet in circles in the following circles: Circle two with Mrs. E. C. Gibson, Hotel Frances; circle four with Mrs. Frec Hanna, Jackson street; circle five with Mrs. C. V. McGimpsey, Jasmine street; circle six with Mrs. A. M. Serex, Jackson street; circle seven with Mrs. Nathan Gaston, Sterlington road; circle eight not reported; circle nine with Mrs. Lester Whitman; circle ten with Mrs. Thos. Frazer, 2508 Hawthorne.

The W. M. S. of the Parkview Baptist church will meet in the following circles: Circle 1, Mrs. J. R. Dillon, 701 Rochelle, 10 a. m.; circle 2, Mrs. Stanley Archibald, 201 Courtney, 10 a. m.; circle 3, Mrs. H. S. Wasson, 1107 North Fourth, 2:30 p. m.

Wednesday

Miss Pauline Breard, hostess at bridge for Miss Lucille Mosely, 3 p. m.

Luncheon honoring Miss Louise Tisdale. Hostesses: Mrs. T. O. Bancroft and Miss Arabella Bancroft.

Thursday

Mrs. Walters, Mrs. DeWitt Henry, and Miss Virginia Scheen, hostesses at a luncheon honoring Miss Lucille Mosely at 503 Bres avenue, one o'clock.

Weekly meeting of the Quid Nunce club in the home of Mary Wilton McHenry at 2 p. m.

Meeting of Rainbow for Girls, Masonic Temple, 8 p. m. Initiation and refreshments.

Saturday, August 16

Coffee hour, honoring Miss Louise Tisdale at La Casa, 1. to 1 a. m., with Mrs. P. L. Perot and Mrs. Duncan Cook, hostesses.

Wednesday, August 20

Mrs. J. M. Swift, Miss Angylyn Swift, and Miss June Griffin, hostesses at luncheon honoring Miss Louise Tisdale, La Casa tea room, 1 p. m.

Saturday, August 23

Miss Gayle Stewert, Miss Betty Hale, and Miss Patsy Snelling, hostesses at luncheon in honor of Miss Louise Tisdale at La Casa, 1 p. m.

Mr. and Mrs. G. P. Martin announce the engagement and approaching marriage of their daughter, Oree, to Mr. Wilton Eugene Ball, son of Mr. and Mrs. J. A. Ball of Alto, La.

The wedding will be solemnized August 20, at the Baptist church in Jonesboro, La.

WEDDING OF PROMINENCE IN ARCADIA OF INTEREST TO FRIENDS IN THIS CITY

Miss Frances Woodard, daughter of Mrs. David Woodard and the late Mr. Woodard, of Arcadia, became the bride of James Manley Rife, son of Mr. and Mrs. Robert Stanton Rife, of Waterproof, in an impressive ceremony at the First Baptist Church, July 21, at 8:00 p.m. The Rev. Burton A. Miley performed the ceremony.

White gladioli and white tapers in wrought iron candelabra against a background of southern smilax decorated the church.

While candles were being lighted prior to the ceremony, Frank Merritt rendered a program of wedding music which included "Sunshine of Your Smile," "Clare de Lune," and "The Rosary," which was played during the ceremony.

The bride, given in marriage by her mother, wore an imported Swiss organdy gown with bouffant skirt, a ruffled front panel, graceful flowing train, short puffed sleeves and a low ruffled neckline. Her mitts were of matching material. A fingertip veil of sheer net was caught with orange blossoms to form a halo. She carried a cascade of lilies of the valley, stephenotis, and gardenias.

Miss Daisy Claire Woodard, sister of the bride, was gowned in lime green marquisette over moire faille. Her flowers were a bouquet of American Beauty roses which were matched in a halo for her hair.

Three bridesmaids, who wore dresses matching those of the maid of honor and carried similar flowers, were Miss Gene Woodard, also a sister of the bride, Miss Betty Woodard, cousin of the bride, and Miss Edna McIntosh, of Oak Grove. Young Miss Sue Wilson, cousin of the groom, served as junior bridesmaid. She was dressed in white net and carried American Beauty roses.

Robert Stanton Rife, Jr., brother of the groom, served as best man, while ushers included W. L. Rife, another brother of the groom, William Johnson and R. E. Woodard, Jr., cousins of the bride, and Robert James Lancaster.

The bride's mother wore a dinner gown of blue and violet chiffon and an orchid corsage, while the groom's mother was dressed in a floor length gown of aqua crepe. She also wore an orchid.

A reception at the Woodard home followed the ceremony. American Beauty roses and Magnolias decorated the living room while white phlox interspersed with crepe myrtle were placed in the patio.

The bride's table was covered by an imported cutwork cloth. The wedding cake and punch bowl were encircled with white carnations and tube roses on mats of white maline and satin ribbon.

Members of the bridal party were assisted in receiving by Mrs. M. E Woodard of Arcadia, Mr. and Mrs. R. E. Woodard of Gibsland, and Mr. and Mrs. William Wood of Monroe.

Out-of-town guests included Miss Helen Woodard, Ruston, Mrs. W. F. Johnson, Minden, Mr. and Mrs. R. L. Taylor, Mr. and Mrs. G. B. Phipps, Mr. and Mrs. W. E. Conger, Mrs. S. G. Anders, Mrs. J. D. Reeves, Mrs. Paul Crutsinger, Mrs. Pearce Jamieson, Mrs. Frank Tarver, Jr., Miss Nell Maroney, Mrs. T. J. Price, Miss Ina Claire Madden, Miss Betty Phipps, Miss Barbara Taylor, Miss Charlie Crutsinger, and Miss Quay Crutsinger

The bride's traveling ensemble was a suit of brown silk shantung, while her accessories were green. Her corsage was a green orchid.

After a wedding trip the couple will reside in Waterproof.

WEST MONROE LEGION MEETS MONDAY NIGHT

New officers of Burnette-Downs post, 201, American Legion of West Monroe, will serve for the first time at the regular meeting at 8 o'clock tomorrow night.

Starting his term as post commander, William Sullivan will announce the appointment of new committees, one of which has been named to arrange for the forming of a drum and bugle corps.

TUNE IN KNOE 9:30 P. M.
THE VOICE of PROPHECY
512 STATIONS IN WESTERN HEMISPHERE
Every SUNDAY

Plant 411 Catalpa Branch 2705 Lee Ave.
Dry Cleaning Phone 5522
No-D-Lay CLEANERS
Hats Cleaned and Blocked
Bachelor Bundles and Shirts Laundered
—ALL WORK GUARANTEED—
WE GIVE ONE DAY SERVICE
"CALL US AND COUNT THE MINUTES"

at DURRETT'S . . . Sale
BEGINNING MONDAY MORNING
COME IN EARLY
1/3 Off ENTIRE STOCK SUMMER FURNITURE
SAVE

Here's the Clearance Sale you've been waiting for! A sale that means truly great savings on fine Summer furniture to bring you comfort in your leisure hours the remainder of this summer and many summers to come. Don't be late . . . the store opens at 9 A. M. and these bargains will go fast! There are many other attractive pieces which we did not have space to show in this ad. Yes, you can buy at these low sale prices on Easy Terms!

- Barcalofer Chairs
- Simmons Lounges
- Hettrick Gliders
- Lawn Chairs
- Aluminum Frame Chairs
- Deck and Steamer Chairs
- Hickory Gliders
- Hickory Settees and Rockers
- Tables—Swings

Buy Now—For This Season And Next Year
Durrett's FINE FURNITURE
105-107 ST. JOHN STREET
OUR STOCKS ARE LARGE AND COMPLETE - USE YOUR CHARGE ACCOUNT

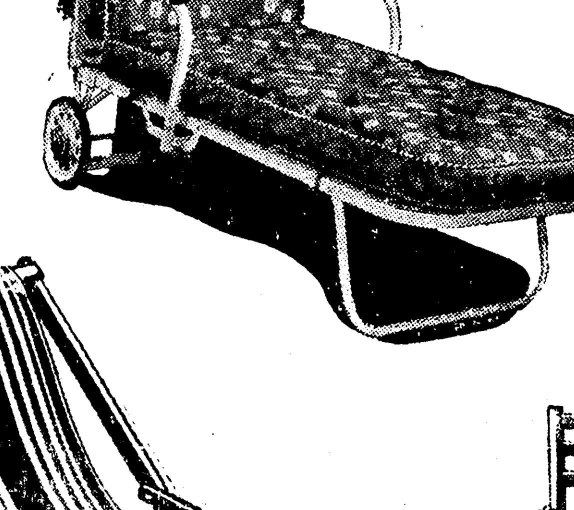

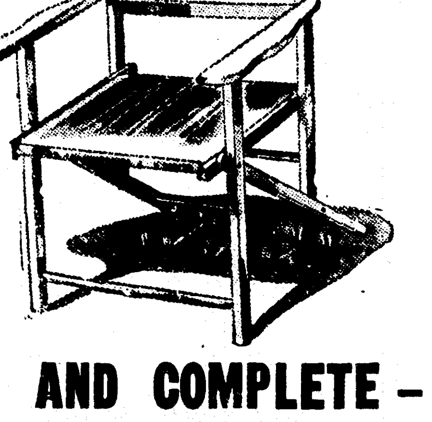

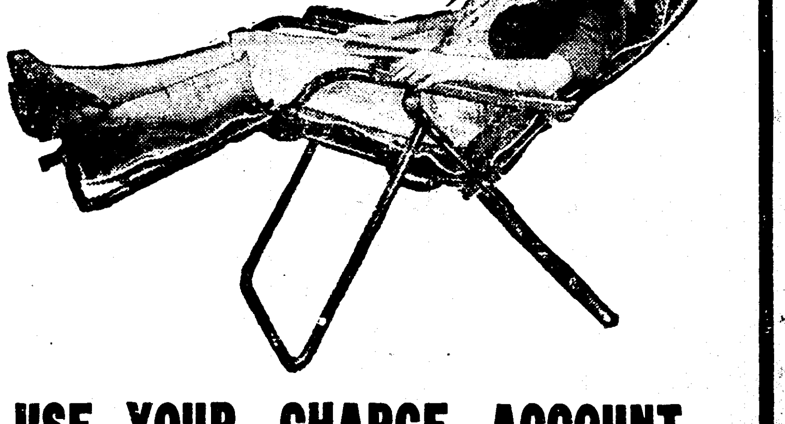

Miss Davis Is The Bride Of Mr. Singleton

A mid-summer wedding claiming the interest of friends in the Twin Cities took place at the Peniel Baptist Church when Miss Clarice Davis, and Mr. W. A. Singleton, Jr., son of Mr. and Mrs. W. A. Singleton were united in marriage with Rev. H. L. Drickell, officiating.

White gladioli in artistic profusion banked the altar and overflowed from floor urns placed in the background. Cathedral tapers burned in tall floor candelabra.

While the guests were being seated by the ushers, Messrs. J. A. Salter, Bruce Bairnsfather, Herbert Young, and Harold Thompson, the organist, Miss Jane Wallace, rendered nuptial selections, and accompanied the soloists, Miss Nelda Monroe, who sang "I Love You Truly," and Mr. Ellis Bairnsfather, who sang, "Because", and later "The Lord's Prayer."

Mrs. J. A. Salter was her sister's maid of honor and wore a diaphanous gown of blue marquisette with tight fitted bodice and bustle back. She carried a fan-shaped bouquet of asters in pastel shades.

The bridesmaids were: Miss Polly Brown, wearing seafoam green marquisette, and Mrs. L. S. Mitchell, sister-in-law of the bride, who wore peach marquisette. They carried flowers similar to those carried by the maid of honor and their headpieces were identical.

The two little flower girls, Glenda Sue king and Theda Rose Pettigrew, wore pink and blue marquisette models and carried small nosegays.

Mr. Buddie Caldwell served the groom in the capacity of best man.

The bride, given in marriage by her brother, Mr. L. S. Mitchell, wore a beautiful wedding gown of white taffeta and net. The tight bodice with a ruffle of rose point lace was buttoned down the back with self covered buttons. The full graceful skirt ended in a train. The finger tip veil was attached to a coronet of illusion. Her bouquet of stephanotis and tuberoses was fan-shaped, with a detachable orchid corsage in the center which she wore on her honeymoon trip.

For something old she wore a comb set with pearls which had been in the family for three generations.

Immediately following the ceremony, a reception was held in the home of Mr. and Mrs. Pettigrew.

Mrs. Pettigrew wearing pink crepe with corsage of carnations, and Mrs. Davis, mother of the bride, wearing pink sheer with corsage of pink and white carnations received.

The bride's table was overlaid with handsome lace, the three-tiered wedding cake embossed in pink and white roses, and surmounted with bride and groom figurines, forming the central decor. Pink maline streamers extended from the cake to the four corners of the table where crystal holders supported tall white tapers.

Mrs. Frey Hayton, wearing blue crepe with pink corsage, and Miss Marguerite Norris, wearing yellow with corsage of yellow roses, alternated at the punch bowl.

Misses Marie Clark, Edna Cleark, Mary Alice Jackson and Juanita Beebee, passed individual wedding mints. Mrs. Prentice King also assisted in the serving.

Mrs. Singleton changed her wedding raiment for a becoming model of pale green with which she wore the gift from the groom, a handsome chatelaine pin and earscrews set with emeralds.

After a honeymoon trip in the Ozarks and other points in that section, they will occupy their own beautifully furnished cottage on the Jonesboro road.

Both are graduates of Ouachita Parish High School. The groom served several years in the army, four of which were overseas, and is now employed by Brown Paper Mill as assistant millwright. Mrs. Singleton is employed in the capacity of bookkeeper by Monroe Furniture Company.

ENGAGEMENT ANNOUNCED

Miss Elsie Elaine Stuckey, daughter of Mr. and Mrs. F. A. Stuckey, of Eros, La., whose engagement and approaching marriage to Mr. Frank Anzalone, Jr., of this city, has been formally announced. The marriage will be solemnized August 19 at St. Matthew's Catholic Church.

—ADVERTISEMENT— —ADVERTISEMENT—

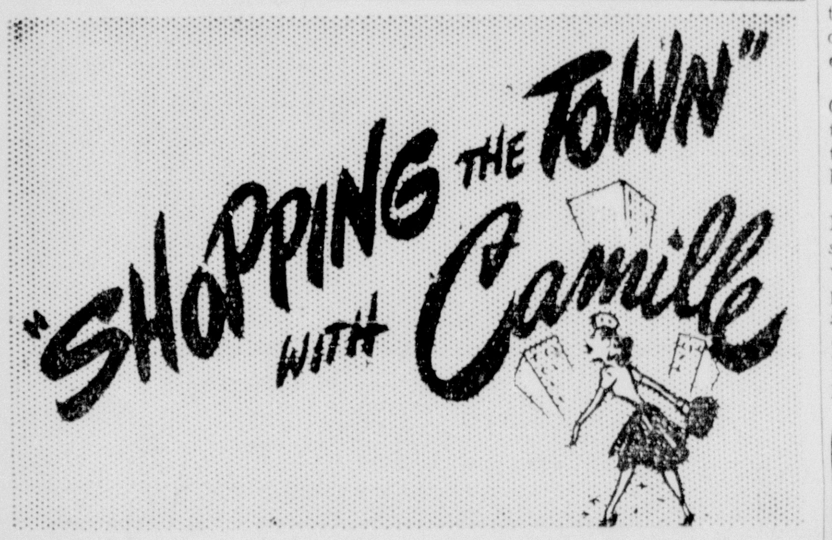

THE RAINBOW INN is absolutely all a romantic young girl could ask for by way of enchanting music and a dance floor that's truly danceable. The sweet music trickles in from the main dining room to the cocktail lounge where it's shadowy and cool and the surroundings luxurious. It's fun just to watch the drinks mixed with expert hands. Then comes the serving of a perfect dinner in the handsome Empire Room. For an evening of rare pleasure, I heartily recommend the RAINBOW INN.

•

LUCKY THE BRIDE who wears a diamond engagement and wedding ring from the R & A JEWELRY SHOP. She's lucky because she has the satisfaction of knowing it was appraised by a diamond expert and she's lucky because she can boast of the fact it came from the R & A. Just the name of this reliable jewelry firm carries prestige. Men turn instinctively to the R & A when they are seeking the perfect gift whether it's a diamond, pearls, a watch or antique jewelry.

•

THE WEST SIDE FLOWER AND GIFT SHOP holds the record for planning beautiful weddings and fashioning glorious bride's bouquets. Whether your wedding is small or large, formal or otherwise the WEST SIDE FLOWER SHOP is prepared to take complete charge down to the last boutonnaire. And you need not pawn the family jewels to pay the price. . . . It's so reasonably low any bride can afford these experts. Take my advice and consult the WEST SIDE FLOWER SHOP before you purchase flowers.

•

DO YOU FEEL the urge to do something different. . . . Get away from the every-day hum-drum of your own home? Then let me suggest something really different. . . . Dinner every night at BAKAL'S for the whole family. Discover the sheer enchantment of delicious food served in a dining room that's as cool as an iceberg. It's cheaper to dine at BAKAL'S and infinitely more comfortable. Decide this very moment to forsake the cook stove and all the work a dinner at home entails and dine in comfort at BAKAL'S. The food is truly scrumptuous.

•

HOW LUCKY THEY ARE! With a home of their own measuring up to their dreams and BROGAN'S SUREBEST BREAD to serve at all times. SUREBEST for breakfast toasted to a golden brown and SUREBEST for company sandwiches. . . . Delicious and appetizing. Fresh delicious slices of SUREBEST for dinner. One slice always calls for another and guests are prone to say, "Your bread is delicious." Friend husband will always be happy, if there's plenty of SUREBEST with every meal.

•

IF YOU'RE SMART you'll be wearing around town this autumn a sleek suit tailored by FINK. It will have all the distinctive features found exclusively in suits tailored by FINK. Why not go down to FINK'S delightfully cool shop tomorrow and look over the gorgeous materials. Select a two-toned suit or one in solid color, according to your dictates. The white coats you have been admiring on the best dressed men about town are tailored by FINK.

•

AS IMPORTANT AS fresh, healthy air is the selection of the right kind of bread to feed your family. MEL-O-TOAST BREAD from the CITY BAKERY has stood the test of time and proved the perfect food for the whole family. Old folks need the vitamins in MEL-O-TOAST and children need all the health-building qualities. Its truly the staff of life for young and old. THE CITY BAKERY is the home of the famous MEL-O-TOAST and also of luscious pies and cakes with that wonderful home-cooked flavor.

•

PRELUDE TO BEAUTY of face and figure. . . . Regular appointment with MARIE WAMSLEY, Monroe's expert beautician. First of all, she will give you a NORMALTONE weight-reducing treatment while you recline comfortably. The deep massage penetrates the fatty tissues and loss of weight commences. The next step toward new beauty will be one of MARIE WAMSLEY special facials—they're wonderful. Ask MARIE WAMSLEY to demonstrate this miracle reducing machine. . . . See how simple a course of reducing treatments can be.

•

IS A FRIEND of yours taking a long train ride or vacation bound via the automobile route? Regardless of where your friends go they will appreciate a book as a parting gift. FERD LEVI, Monroe's oldest book shop, has the book for every type of reader. Always bear in mind that a book is man's best friend. . . . That's why you never make a mistake when you give a book for a gift. FERD LEVI is headquarters for the most beautiful greeting cards in the world. . . . How your sick friend would love a daily greeting card.

•

SO POPULAR HAS the LA CASA TEA ROOM become, the hostesses are asking guests to make their reservations for luncheon early. Of course, they don't insist as all who come are usually taken care of, but to avoid disappointment a reservation is suggested. The popularity of the LA CASA is founded on the delicious, home-cooked food faultlessly served. The china and the silver is beautiful and the linens are always crisp. In fact, the LA CASA is the perfect setting for your luncheon and dinner party.

•

IF YOU HAVE dreamed of possessing a girdle so comfortable you can recline, bend or sit with ease, then your dream has come true. A CHARMODE girdle, found only at SEARS, ROEBUCK CO. permits great freedom of action and absolutely flattens a protruding stomach—it takes inches off the waist. Every unsightly bulge disappears when you wear a CHARMODE. There's one for every figure at SEARS, ROEBUCK CO. The material is beautiful and light weight. The fitting room at SEARS, ROEBUCK CO. is private.

Society Calendar

Sunday

Regular meeting of Phi Kappa in the home of Morris Blumenthal, 1402 Emerson, 2 p. m.

Regular meeting of Alpha Delta Kappa in the home of Miss Joan Bufkin at 2 p. m. All members requested to attend.

The Methodist Senior Fellowship of the First Methodist Church will be the guests of the Presbyterian Youth Fellowship at the First Presbyterian Church, 6 p. m.

A regular meeting of the Delta Sigma fraternity with Toby Bancroft. Refreshments will be served. 7 p. m.

Monday

Meeting of Dixie Chapter O. E. S. 179 at Masonic Temple, 8 p. m.

Business meeting of Pythian Sisters Number 1 at Castle Hall, 8 p. m.

Tuesday

The Women's Auxiliary of the First Presbyterian Church will meet as follows: Circle No. 1, Mrs. D. Curtis Seamon, 4601 South Grand, 9:30 a. m.; Circle No. 2, Mrs. S. L. Digby, 1611 North Fourth, 9:30 a. m.; Circle No. 3, Mrs. W. R. Hatchell, 1416 Milton, 3:00 p. m.; Circle No. 4, Mrs. Mosby, Fairbanks, La., 3:00 p. m. Circle No. 5, at the church, 9:30 a. m. Circle No. 6, Mrs. H. J. Hunter, 201 Auburn, 3:00 p. m. Circle No. 7, and No. 8, Mrs. W. K. Olmstead, 2004 Jackson, 3:00 p. m.

Mrs. Herbert Walker will be hostess to the Women's Society of Christian Service of Memorial Methodist Church, 9 a. m.

The W. M. S. of the First Baptist Church will meet in the following circles: Circle 1, Mrs. W. C. Hart, 3312 Richmond street; circle 2, Mrs. W. C. Curry, 707 Stella street; circle 3, Mrs. L. S. Ford, 202 Louise Ann avenue; circle 4, Mrs. Sidney Flynn; circle 5, at the church; circle 6, Mrs. W. T. Baker, 402 Bres avenue; circle 7, not reported; circle 8, Mrs. Albert Davis, 209 Rochelle avenue; honor circle, Mrs. Walter Rhodes, 1105 N. 8th street.

Coffee Hour, honoring Miss Louise Tisdale. Home of Mrs. Lewis Slater. Hostesses: Judson Class, First Baptist Church. 10:30-12:00.

Business and dinner meeting of B. and P. W. club, Mirror room, Frances hotel, 6 p. m.

Friendship Temple No. 3 of the Pythian Sisters will meet in Castle hall. Initiation of new members.

The Women's Society of Christian Service of the First Methodist church of Monroe will meet in circles in the following circles: Circle two with Mrs. E. C. Gibson, Hotel Frances; circle four with Mrs. Free Hanna, Jackson street; circle five with Mrs. C. V. McGimpsey, Jasmine street; circle six with Mrs. A. M. Serex, Jackson street; circle seven with Mrs. Nathan Gaston, Sterlington road; circle eight not reported; circle nine with Mrs. Lester Whitman; circle ten with Mrs. Thos. Frazer, 2508 Hawthorne.

The W. M. S. of the Parkview Baptist church will meet in the following circles: Circle 1, Mrs. J. R. Dillon, 701 Rochelle, 10 a. m.; circle 2, Mrs. Stanley Archibald, 201 Courtney, 10 a. m.; circle 3, Mrs. H. S. Wasson, 1107 North Fourth, 2:30 p. m.

Wednesday

Miss Pauline Breard, hostess at bridge for Miss Lucille Mosely, 3 p. m.

Luncheon honoring Miss Louise Tisdale. Hostesses: Mrs. T. O. Bancroft and Miss Arabella Bancroft.

Thursday

Mrs. Walters, Mrs. DeWitt Henry, and Miss Virginia Scheen, hostesses at a luncheon honoring Miss Lucille Mosely at 503 Bres avenue, one o'clock.

Weekly meeting of the Quid Nunce club in the home of Mary Wilton McHenry at 2 p. m.

Meeting of Rainbow for Girls, Masonic Temple, 8 p. m. Initiation and refreshments.

Saturday, August 16

Coffee hour, honoring Miss Louise Tisdale at La Casa, 1. to 1 a. m., with Mrs. P. L. Perot and Mrs. Duncan Cook, hostesses.

Wednesday, August 20

Mrs. J. M. Swift, Miss Angylyn Swift, and Miss June Griffin, hostesses at luncheon honoring Miss Louise Tisdale, La Casa tea room, 1 p. m.

Saturday, August 23

Miss Gayle Stewert, Miss Betty Hale, and Miss Patsy Snelling, hostesses at luncheon in honor of Miss Louise Tisdale at La Casa, 1 p. m.

* * *

Mr. and Mrs. G. P. Martin announce the engagement and approaching marriage of their daughter, Oree, to Mr. Wilton Eugene Ball, son of Mr. and Mrs. J. A. Ball of Alto, La.

The wedding will be solemnized August 20, at the Baptist church in Jonesboro, La.

WEDDING OF PROMINENCE IN ARCADIA OF INTEREST TO FRIENDS IN THIS CITY

Miss Frances Woodard, daughter of Mrs. David Woodard and the late Mr. Woodard, of Arcadia, became the bride of James Manley Rife, son of Mr. and Mrs. Robert Stanton Rife, of Waterproof, in an impressive ceremony at the First Baptist Church, July 21, at 8:00 p.m. The Rev. Burton A. Miley performed the ceremony.

White gladioli and white tapers in wrought iron candelabra against a background of southern smilax decorated the church.

While candles were being lighted prior to the ceremony, Frank Merritt rendered a program of wedding music which included "Sunshine of Your Smile," "Clare de Lune," and "The Rosary," which was played during the ceremony.

The bride, given in marriage by her mother, wore an imported Swiss organdy gown with bouffant skirt, a ruffled front panel, graceful flowing train, short puffed sleeves and a low ruffled neckline. Her mitts were of matching material. A fingertip veil of sheer net was caught with orange blossoms to form a halo. She carried a cascade of lilies of the valley, stephenotis, and gardenias.

Miss Daisy Claire Woodard, sister of the bride, was gowned in lime green marquisette over moire faille. Her flowers were a bouquet of American Beauty roses which were matched in a halo for her hair.

Three bridesmaids, who wore dresses matching those of the maid of honor and carried similar flowers, were Miss Gene Woodard, also a sister of the bride, Miss Betty Woodard, cousin of the bride, and Miss Edna McIntosh, of Oak Grove. Young Miss Sue Wilson, cousin of the groom, served as junior bridesmaid. She was dressed in white net and carried American Beauty roses.

Robert Stanton Rife, Jr., brother of the groom, served as best man, while ushers included W. L. Rife, another brother of the groom, William Johnson and R. E. Woodard, Jr., cousins of the bride, and Robert James Lancaster.

The bride's mother wore a dinner gown of blue and violet chiffon and an orchid corsage, while the groom's mother was dressed in a floor length gown of aqua crepe. She also wore an orchid.

A reception at the Woodard home followed the ceremony. American Beauty roses and Magnolias decorated the living room while white phlox interspersed with crepe myrtle were placed in the patio.

The bride's table was covered by an imported cutwork cloth. The wedding cake and punch bowl were encircled with white carnations and tube roses on mats of white maline and satin ribbon.

Members of the bridal party were assisted in receiving by Mrs. M. E. Woodard of Arcadia, Mr. and Mrs. R. E. Woodard of Gibsland, and Mr. and Mrs. William Wood of Monroe.

Out-of-town guests included Miss Helen Woodard, Ruston, Mrs. W. F. Johnson, Minden, Mr. and Mrs. R. L. Taylor, Mr. and Mrs. G. B. Phipps, Mr. and Mrs. W. E. Conger, Mrs. S. G. Anders, Mrs. J. D. Reeves, Mrs. Paul Crutsinger, Mrs. Pearce Jamieson, Mrs. Frank Tarver, Jr., Miss Nell Maroney, Mrs. T. J. Price, Miss Ina Claire Madden, Miss Betty Phipps, Miss Barbara Taylor, Miss Charlie Crutsinger, and Miss Quay Crutsinger

The bride's traveling ensemble was a suit of brown silk shantung, while her accessories were green. Her corsage was a green orchid.

After a wedding trip the couple will reside in Waterproof.

WEST MONROE LEGION MEETS MONDAY NIGHT

New officers of Burnette-Downs post, 201, American Legion of West Monroe, will serve for the first time at the regular meeting at 8 o'clock tomorrow night.

Starting his term as post commander, William Sullivan will announce the appointment of new committees, one of which has been named to arrange for the forming of a drum and bugle corps.

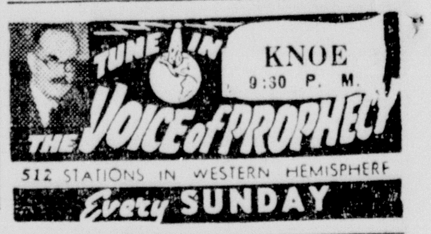

Plant 411 Catalpa — Branch 2705 Lee Ave.

Dry Cleaning Phone 5522

No-D-Lay CLEANERS

Hats Cleaned and Blocked

Bachelor Bundles and Shirts Laundered

ALL WORK GUARANTEED

WE GIVE ONE DAY SERVICE

"CALL US AND COUNT THE MINUTES"

at DURRETT'S . . . Sale

BEGINNING MONDAY MORNING COME IN EARLY

1/3 Off ENTIRE STOCK SUMMER FURNITURE

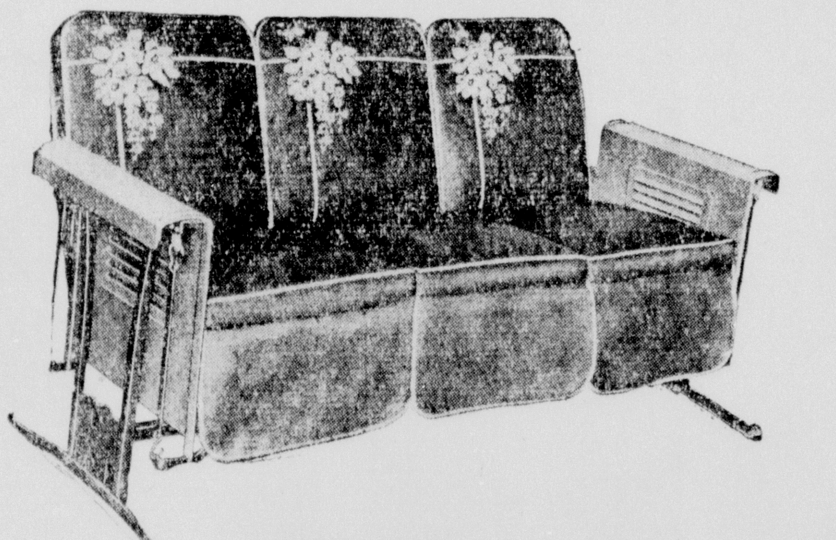

SAVE

Here's the Clearance Sale you've been waiting for! A sale that means truly great savings on fine Summer furniture to bring you comfort in your leisure hours the remainder of this summer and many summers to come. Don't be late . . . the store opens at 9 A. M. and these bargains will go fast! There are many other attractive pieces which we did not have space to show in this ad. Yes, you can buy at these low sale prices on Easy Terms!

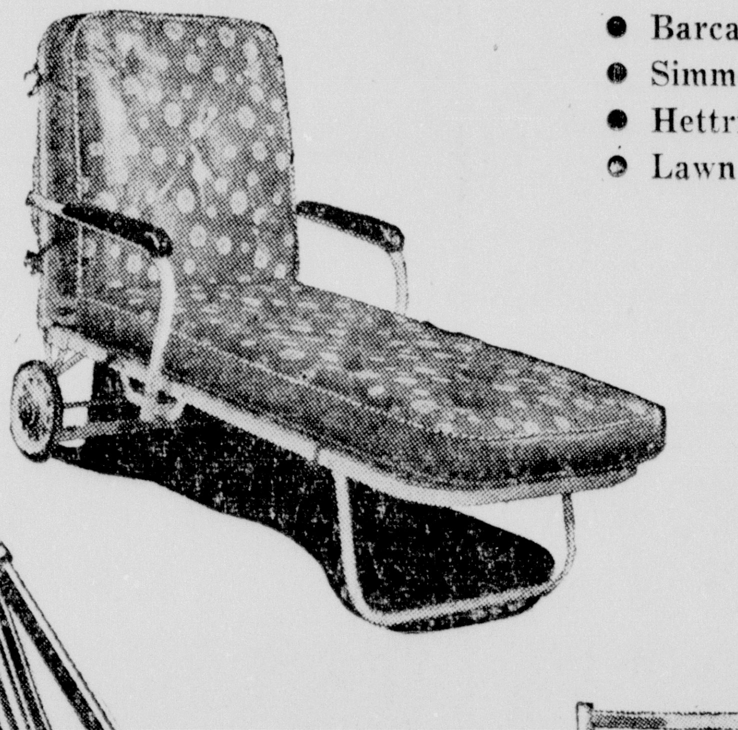

- Barcalofer Chairs
- Simmons Lounges
- Hettrick Gliders
- Lawn Chairs
- Aluminum Frame Chairs
- Deck and Steamer Chairs
- Hickory Gliders
- Hickory Settees and Rockers
- Tables—Swings

Buy Now—For This Season And Next Year

Durrett's FINE FURNITURE

105-107 ST. JOHN STREET

OUR STOCKS ARE LARGE AND COMPLETE - USE YOUR CHARGE ACCOUNT

Lyric Coloratura Soprano Delights Audience With The Beauty Of Her Voice

Margaret Kalil Appears In Concert

Junior Chamber Of Commerce Sponsors Young Artist Home From New York

The power of music was put to the supreme test last Tuesday night when Margaret Kalil, lyric coloratura soprano, lured hundreds of music lovers, despite the terrific heat of the mid-summer night, to Northeast Junior College auditorium where she was presented in concert under the auspices of the Junior Chamber of Commerce.

From the moment the singer lifted her glorious voice in the opening number, "Oh! Had I Jubal's Lyre," by Handel, the brow mopping was halted, and oblivious to the heat of the auditorium where only a few fans were permitted, the audience settled back for an evening of rare pleasure such as Miss Kalil's voice afforded.

Miss Kalil's program was wisely chosen to display the versatility of her voice. She was at her best in lyrical numbers but excellent also, in bravura passages. One number in particular, "Liebesbotschaft," by Shubert, was tender and ardent and displayed in full measure the depth, and richness of the lower register.

The romantic style of Miss Kalil's singing was shown in "Gli angui d' inferno sentomi nel petto," by Mozart. In this number she displayed great vigor and dramatic fire. In fact few sopranos ever attempt to sing this great aria of the Queen of the Night as it has been the despair of sopranos ever since it was written. It requires, broad, flowing harmony, and a finale of surprises. Miss Kalil's performance we can safely say without fear of contradiction, was truly remarkable.

The singer also gave eloquence to one of the old favorites, "The Voices of Spring," by Strauss.

It was observed throughout the sentence program that Miss Kalil can sing with resounding sonority and also spin out a pianissimo of rare texture.

The attitude of the audience was indeed a tribute to the artist. When the last number on the evening's program was finished not one person left the auditorium. Everyone remained seated and with thunderous applause demanded one encore after another. Miss Kalil responded with charm and considerable grace with five beautiful encores.

There was one person in the audience, Mrs. Estelle Sanders, who listened to the concert with mixed feeling of pride and joy. Miss Kalil received her early training from Mrs. Sanders and now, with a brilliant future ahead, she gives her first voice teacher all the credit, not only for correct voice placement but for the encouragement needed when the vital step was taken. Mrs. Sanders accompanied her pupil to New York for an audition and ever since has been watching her climb upward to the enviable heights she has now attained.

Miss Kalil, as she herself will concede, is not yet the finished artist. She will continue her study of voice in New York with a definite goal in view. When the time comes for her debut it takes no clairvoyant to predict that she will be sure-fire at the box-office.

Miss Kalil's appearance in concert at this time was a contribution to a splendid cause. The proceeds will be devoted to the purchase of vestments for the A Cappella Choir recently organized in this city by Mrs. Irvie Lee Temple with the Junior Chamber of Commerce serving as sponsors.

The choir made its initial public appearance Tuesday night under the direction of Mrs. Temple and Mrs. Perry Maupin, choir manager. Choristers are never perfunctory in their work; in fact their constant alertness imparts a most desirable quality of vitality to the performance. The musical paths in which they are being guided by their director are those of taste and discretion and good musicianship. In phrasing, careful, dynamic graduation and constant variation of tone color, they achieved an admirable standard of workmanship. The massed tone of the choir was one of warmth and beauty. We will look forward with considerable pleasure to the next public appearance of these youthful singers under the capable direction of Mrs. Temple who possesses a penetrating insight. The choir responds to her every wish in a most fervent manner.

The two youths who were featured as soloists, Frank Mobley and George Fontana, sang with ease and assurance. It is hard to judge what the future holds for two such youthful singers but their first public appearance was everything to be desired. The chimes played by Gloria Strong added an effective asd appealing note to Dykes' "Holy, Holy, Holy."

The masterly performance of Marshall Bretz, pianist, was responsible, in a measure, for the splendid success of Tuesday night's concert. Mr. Bretz. is associate professor of piano and organ at Louisiana Polytechnic Institute, Ruston, La. His sure technique gave a rich loveliness to the runs, octaves and all the rest of the technical side to the work of the accompanist. In fact Mr. Bretz brought technical skill to everything he played and at no time did his playing drown the voice of the singer. In other words, his most effective was his handling of the singer's eloquent pauses. Even the pedal effects were fascinating.

Save Those Clothes

"Have the moths been your uninvited guests? That's fine, bring your troubles to me."

NOTE!! Prompt attention given Mail Orders.

• The Weave Shop •

- French Textile Re-weaving
- Over-weaving and Semi-weaving
- For Moth-Holes, Burns, and Tears

•—GUARANTEED—•

Amman Bldg., Rm. 15 N. 2nd and DeSiard

Jarrell B. Crow Phone 6341

BIRTHS

Vaughan-Wright-Bendel Clinic

Mr. and Mrs. E. M. Wilder, Mer Rouge, daughter, Susan Eckles, August 5.

St. Francis Sanitarium

Mr. and Mrs. O. E. Lomenick, 506 Baker Street, daughter, August 7.

Mr. and Mrs. T. F. Roberts, Route 1, West Monroe, son, August 9.

MISS MELVA GENE BELL

Mr. and Mrs. J. R. Bell announce the engagement and approaching marriage of their daughter, Melva Gene, to Mr. Kermin Joseph Guidry, son of Mr. and Mrs. L. S. Guidry, of West Monroe. The wedding will be an interesting event taking place the latter part of August.

Purely Personal

We advise every woman who is dissatisfied with life, the dull routine in which she lives, the frightening cost of living, to go to her nearest book store and get a copy of "Over At Uncle Joe's" with the clever subtitle, "Moscow and Me." Written by Proana Atkinson. Her husband was a correspondent of the New York Times, stationed in Moscow, for 10 months, and his wife accompanied him there. This clever woman writes modestly that she "knows more about Russia than anybody who has never been there." With keen power of observations and a lively sense of humor, this author presents a picture of Russian life from the woman's standpoint. Russian women love cosmetics just like we do, she writes, but the high prices make these prohibitive to many groups. Proving that we are all sisters-under-the-skin is their ardent affection for nail polish, the fact that they adore permanents (though theirs are not so good as ours), and that, when they are able, they buy perfumes, too. But perfumes in Russia do not have the sexy, amorous names known in the United States—none of that "if you buy it for her, she will surrender" and if "you use this, he will propose"—instead they have such crisp names as "snowflake" or "lilac" of "violets." The difficulties the women have in shopping, the hard life which most Russian women live, are all pictured in this readable and clever book. It should be must reading for women who find reality not the dreamy bed of roses that they would like it to be.

This book will give sympathetic insight to the people of that large country, as will another book in entirely different mood, "Why They Behave Like Russians," written by John Fischer, who takes up every phase of Russian life. He discusses the "sacred men in the Kremlin," pointing out that Russia is afraid of us, afraid of the other countries of the world, and Russians are even afraid of each other. This book and the one from the woman's standpoint reach very much the same conclusion.

Phanor Perot, Jr., who is spending the summer in England, specializing in English literature, expresses a desire to study at Cambridge University this coming winter. His parents, Dr. and Mrs. Phanor Perot counted on him resuming his studies at Tulane University but after reading his glowing letters from England they decided to give their consent. The thing that finally decided them, however, was the following letter from Fred Cole, Dean of Tulane University College of Arts and Sciences:

"It is a pleasure to inform you that your son, Phanor L. Perot, has made a commendable record in the College of Arts and Science during the past semester. His name has been placed on the honor roll of students who have distinguished themselves in scholarship.

"The faculty of the College of Arts and Sciences takes an especial pride in its honor students. We are happy that your son is among that group."

One of the letters Dr. and Mrs. Perot recently received from their son is brimming with interesting descriptive passages. It follows:

We left Lincoln yesterday and passed through Sherwood Forest most of the time. After passing through the Dukeries, (the area in which there are the fabulous residences of four Dukes) at Newark, we went by Welbeck Abbey which has almost a complete underground city beneath it—a ballroom, stables, riding hall, etc. We spent the night at the Swan Hotel in Mansfield and this morning made the 90-mile trip to Cambridge where we are now. On the way here this morning, we stopped at Newstead Abbey, the ancestral home of the Byron family where Lord Byron, the poet lived. The carved woodwork and oak paneling in these famous old buildings is almost beyond description—being mostly farther back than the 16th century. Lord Byron's estate is in the midst of a thick remainder of the Sherwood Forest.

Cambridge—What a glorious place to study!—what beautiful colleges! Cambridge is composed of primarily King's College, Trinity College, and Queen's College.

Behind these beautiful buildings runs the Cam or sometimes called Gantra river. The beautiful, sloping lawns in back of the buildings on the edges of the small river are called the "backs." This afternoon we rented punts and went "punting on the Cam." How delightful it was! When you think of the many, many, world famour men that have studied here, Byron Wordsworth, Brooke, Lord Rutherford, Chadford, you are filled with a sense of awe.

The chapel at Kings College is perhaps the most impressive we have seen so far. A very highly fan-vaulted ceiling and myriads of stained glass windows of the 16th century make it very beautiful indeed. Although they say that Oxford University is more beautiful (we spent 4 days there on our southern trip), I don't see how it can be after reveling in the sights of this truly "old school" University where the students talk and live away the winter months and then with trunks of books rush to Europe from early spring until late fall to study. Tomorrom I will go to "Byron Pool" for a swim in the Cam.

Miss Linton Will Wed Dr. Willie J. Lee

Mr. and Mrs. James Ralph Linton announce the engagement and approaching marriage of their daughter, Alice Lou to Dr. Willie Joseph Lee, son of Mr. and Mrs. John B. Lee of Magnolia, Ark. The wedding will take place August 31.

Miss Linton, a graduate of the Tallulah High School, received a B. S. degree in physical education from Texas Christian University and recently finished a course in occupational therapy from the University of Kanses. She will be employed as an occupational therapist at the Veteran's Hospital in Little Rock.

Dr. Lee graduated at the Magnolia High School, received his B. S. degree in medicine at the University of Arkansas and in June was graduated from the University Medical School in Little Rock. He is a member of Kappa Sigma fraternity, Phi Eta Sigma honorary fraternity and Phi Beta Pi medical fraternity. He is now interning at the University Hospital in Little Rock.

Certain forms of tuberculosis were once called the "king's evil," according to the Encyclopaedia Britannica, because it was believed that the king's touch could effect a cure.

THE PALACE

HUSKY SUITS

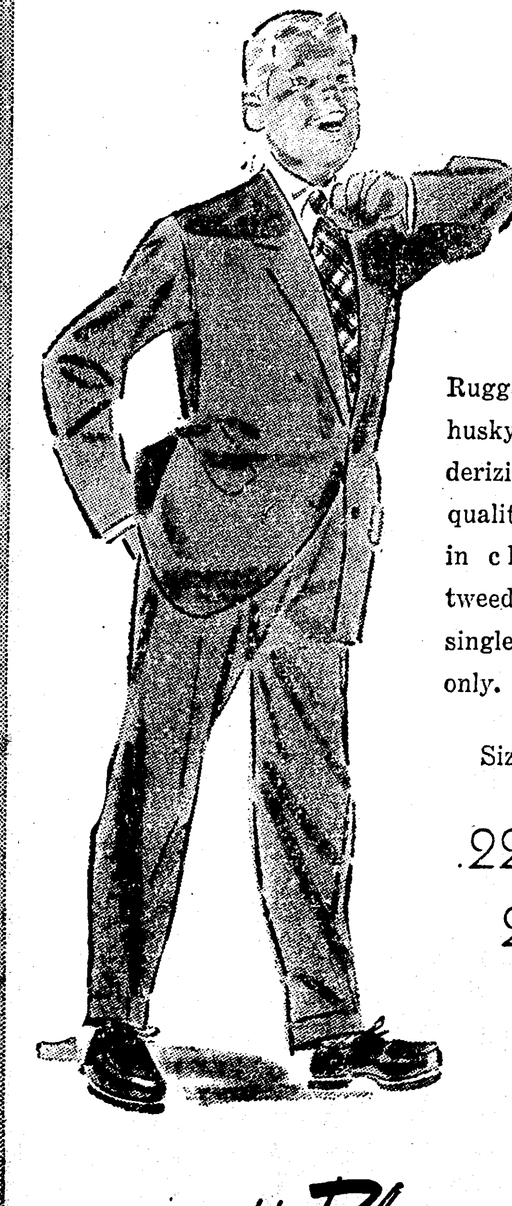

Rugged suits for husky boys in slenderizing styles. Fine quality all wool suits in chalk stripes, tweeds, and solids, single breasted only.

Sizes 12 to 20

22.75 to 29.75

Boys' Shop *the Palace* Sixth Floor

Air-Conditioned for Your Shopping Comfort

"Friends say I'm growing younger instead of older"*

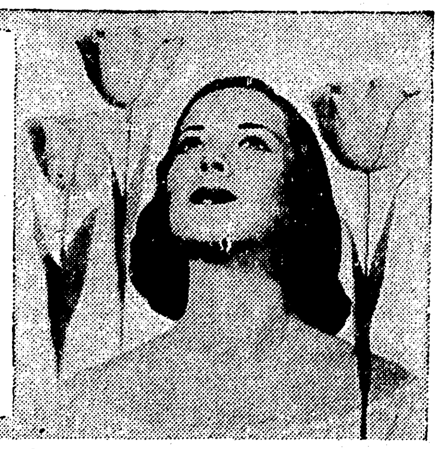

HELPS RESTORE SPRING FLOWER BEAUTY TO FADING SKIN

If you're a younger woman, you want to protect the loveliness of your face and throat skin that wins you so many compliments. If you're an older woman, you want to regain such skin loveliness so that these compliments will again come your way. In either case, you ought to try the unduplicated benefits of ENDOCREME. For a decade now, this scientific face cream has been helping thousands of women retain or recapture firm, fresh, smooth, youthful-looking face and throat skin in a way hitherto thought impossible through cosmetics. ENDOCREME alone contains ACTIVOL, an effective replacement for a certain natural feminine substance essential to skin beautification. Absorbed by the skin, it helps restore normal growth to ageing cells and tissue. Many report marked results in only 30 days. $3.50 (plus tax), 30 days' supply.

*(*Statement typical of thousands received from grateful* ENDOCREME *users.*)

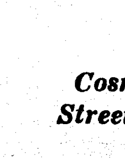

Endocreme FACE CREAM

Also Try ENDOCREME Hand Beauty to Improve Your Hand Skin.

Cosmetics Street Floor *the Palace*

It's Smart to Shop at FIELD'S

AIR-CONDITIONED FOR YOUR SHOPPING COMFORT

FOR BACK TO SCHOOL FASHIONS

Plenty of Class Appeal

Now's the time to select your complete new fall outfit. All the newest styles, all the finest clothes are here now—just arrived from the New York market. Suits, coats, wool, crepe and gabardine dresses ready and capable of carrying you through an exciting, pleasureful fall and winter. If money is scarce right now—come in and make your selections anyway.

A SMALL DEPOSIT HOLDS YOUR PURCHASE ON OUR LAY-AWAY PLAN

DRESSES

- ONE AND TWO-PIECERS
- WOOLENS
- CREPES
- SATINS
- GABARDINES

$10.85

$12.85

$14.75 AND UP

See Our Complete Selection of Gabardines and All Wool Worsted Fabrics

SUITS $28.00 TO $45.00

COATS $19.75 TO $48.00

COATS

Colors of:

- Burgundy Wine
- Soldier Blue
- Fiesta Green
- Silver Grey
- Black

Sizes

Juniors 9-15

Misses 10-20

It's Smart to Shop at FIELD'S

Lyric Coloratura Soprano Delights Audience With The Beauty Of Her Voice

Margaret Kalil Appears In Concert

Junior Chamber Of Commerce Sponsors Young Artist Home From New York

The power of music was put to the supreme test last Tuesday night when Margaret Kalil, lyric coloratura soprano, lured hundreds of music lovers, despite the terrific heat of the mid-summer night, to Northeast Junior College auditorium where she was presented in concert under the auspices of the Junior Chamber of Commerce.

From the moment the singer lifted her glorious voice in the opening number, "Oh! Had I Jubal's Lyre," by Handel, the brow mopping was halted, and oblivious to the heat of the auditorium where only a few fans were permitted, the audience settled back for an evening of rare pleasure such as Miss Kalil's voice afforded.

Miss Kalil's program was wisely chosen to display the versatility of her voice. She was at her best in lyrical numbers but excellent also, in bravura passages. One number in particular, "Liebesbotschaft," by Shubert, was tender and ardent and displayed in full measure the depth, and richness of the lower register.

The romantic style of Miss Kalil's singing was shown in "Gli angui d' inferno sentomi nel petto," by Mozart. In this number she displayed great vigor and dramatic fire. In fact few sopranos ever attempt to sing this great aria of the Queen of the Night as it has been the despair of sopranos ever since it was written. It requires, broad, flowing harmony, and a finale of surprises. Miss Kalil's performance we can safely say without fear of contradiction, was truly remarkable.

The singer also gave eloquence to one of the old favorites, "The Voices of Spring," by Strauss.

It was observed throughout the sentence program that Miss Kalil can sing with resounding sonority and also spin out a pianissimo of rare texture.

The attitude of the audience was indeed a tribute to the artist. When the last number on the evening's program was finished not one person left the auditorium. Everyone remained seated and with thunderous applause demanded one encore after another. Miss Kalil responded with charm and considerable grace with five beautiful encores.

There was one person in the audience, Mrs. Estelle Sanders, who listened to the concert with mixed feeling of pride and joy. Miss Kalil received her early training from Mrs. Sanders and now, with a brilliant future ahead, she gives her first voice teacher all the credit, not only for correct voice placement but for the encouragement needed when the vital step was taken. Mrs. Sanders accompanied her pupil to New York for an audition and ever since has been watching her climb upward to the enviable heights she has now attained.

Miss Kalil, as she herself will concede, is not yet the finished artist. She will continue her study of voice in New York with a definite goal in view. When the time comes for her debut it takes no clairvoyant to predict that she will be sure-fire at the box-office.

Miss Kalil's appearance in concert at this time was a contribution to a splendid cause. The proceeds will be devoted to the purchase of vestments for the A Cappella Choir recently organized in this city by Mrs. Irvie Lee Temple with the Junior Chamber of Commerce serving as sponsors.

The choir made its initial public appearance Tuesday night under the direction of Mrs. Temple and Mrs. Perry Maupin, choir manager. Choristers are never perfunctory in their work; in fact their constant alertness imparts a most desirable quality of vitality to the performance. The musical paths in which they are being guided by their director are those of taste and discretion and good musicianship. In phrasing, careful, dynamic graduation and constant variation of tone color, they achieved an admirable standard of workmanship. The massed tone of the choir was one of warmth and beauty. We will look forward with considerable pleasure to the next public appearance of these youthful singers under the capable direction of Mrs. Temple who possesses a penetrating insight. The choir responds to her every wish in a most fervent manner.

The two youths who were featured as soloists, Frank Mobley and George Fontana, sang with ease and assurance. It is hard to judge what the future holds for two such youthful singers but their first public appearance was everything to be desired. The chimes played by Gloria Strong added an effective asd appealing note to Dykes' "Holy, Holy, Holy."

The masterly performance of Marshall Bretz, pianist, was responsible, in a measure, for the splendid success of Tuesday night's concert. Mr. Bretz. is associate professor of piano and organ at Louisiana Polytechnic Institute, Ruston, La. His sure technique gave a rich loveliness to the runs, octaves and all the rest of the technical side to the work of the accompanist. In fact Mr. Bretz brought technical skill to everything he played and at no time did his playing drown the voice of the singer. In other words, his most effective was his handling of the singer's eloquent pauses. Even the pedal effects were fascinating.

Save Those Clothes

"Have the moths been your uninvited guests? That's fine, bring your troubles to me."

NOTE!! Prompt attention given Mail Orders.

• The Weave Shop •

- French Textile Re-weaving
- Over-weaving and Semi-weaving
- For Moth-Holes, Burns, and Tears

•——GUARANTEED——•

Amman Bldg., Rm. 15 N. 2nd and DeSiard — Jarrell B. Crow Phone 6341

BIRTHS

Vaughan-Wright-Bendel Clinic

Mr. and Mrs. E. M. Wilder, Mer Rouge, daughter, Susan Eckles, August 5.

St. Francis Sanitarium

Mr. and Mrs. O. E. Lomenick, 506 Baker Street, daughter, August 7.

Mr. and Mrs. T. F. Roberts, Route 1, West Monroe, son, August 9.

THE PALACE

HUSKY SUITS

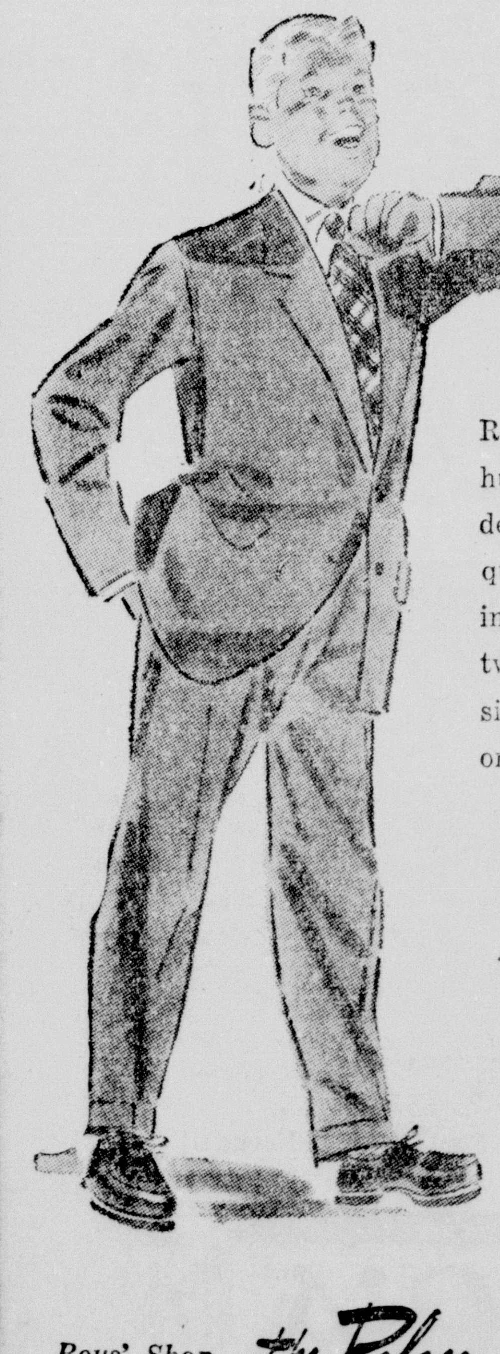

Rugged suits for husky boys in slenderizing styles. Fine quality all wool suits in chalk stripes, tweeds and solids, single breasted only.

Sizes 12 to 20

22.75 to 29.75

Boys' Shop — The Palace — Sixth Floor

Air-Conditioned for Your Shopping Comfort

MISS MELVA GENE BELL

Mr. and Mrs. J. R. Bell announce the engagement and approaching marriage of their daughter, Melva Gene, to Mr. Kermin Joseph Guidry, son of Mr. and Mrs. L. S. Guidry, of West Monroe. The wedding will be an interesting event taking place the latter part of August.

Purely Personal

We advise every woman who is dissatisfied with life, the dull routine in which she lives, the frightening cost of living, to go to her nearest book store and get a copy of "Over At Uncle Joe's" with the clever subtitle, "Moscow and Me." Written by Proana Atkinson. Her husband was a correspondent of the New York Times, stationed in Moscow, for 10 months, and his wife accompanied him there. This clever woman writes modestly that she "knows more about Russia than anybody who has never been there." With keen power of observations and a lively sense of humor, this author presents a picture of Russian life from the woman's standpoint. Russian women love cosmetics just like we do, she writes, but the high prices make these prohibitive to many groups. Proving that we are all sisters-under-the-skin is their ardent affection for nail polish, the fact that they adore permanents (though theirs are not so good as ours), and that, when they are able, they buy perfumes, too. But perfumes in Russia do not have the sexy, amorous names known in the United States—none of that "if you buy it for her, she will surrender" and if "you use this, he will propose"—instead they have such crisp names as "snowflake" or "lilac" of "violets." The difficulties the women have in shopping, the hard life which most Russian women live, are all pictured in this readable and clever book. It should be must reading for women who find reality not the dreamy bed of roses that they would like it to be.

This book will give sympathetic insight to the people of that large country, as will another book in entirely different mood, "Why They Behave Like Russians," written by John Fischer, who takes up every phase of Russian life. He discusses the "sacred men in the Kremlin," pointing out that Russia is afraid of us, afraid of the other countries of the world, and Russians are even afraid of each other. This book and the one from the woman's standpoint reach very much the same conclusion.

Phanor Perot, Jr., who is spending the summer in England, specializing in English literature, expresses a desire to study at Cambridge University this coming winter. His parents, Dr. and Mrs. Phanor Perot counted on him resuming his studies at Tulane University but after reading his glowing letters from England they decided to give their consent. The thing that finally decided them, however, was the following letter from Fred Cole, Dean of Tulane University College of Arts and Sciences:

"It is a pleasure to inform you that your son, Phanor L. Perot, has made a commendable record in the College of Arts and Science during the past semester. His name has been placed on the honor roll of students who have distinguished themselves in scholarship.

"The faculty of the College of Arts and Sciences takes an especial pride in its honor students. We are happy that your son is among that group."

One of the letters Dr. and Mrs. Perot recently received from their son is brimming with interesting descriptive passages. It follows:

We left Lincoln yesterday and passed through Sherwood Forest most of the time. After passing through the Dukeries, (the area in which there are the fabulous residences of four Dukes) at Newark, we went by Welbeck Abbey which has almost a complete underground city beneath it—a ballroom, stables, riding hall, etc. We spent the night at the Swan Hotel in Mansfield and this morning made the 90-mile trip to Cambridge where we are now. On the way here this morning, we stopped at Newstead Abbey, the ancestral home of the Byron family where Lord Byron, the poet lived. The carved woodwork and oak paneling in these famous old buildings is almost beyond description—being mostly farther back than the 16th century. Lord Byron's estate is in the midst of a thick remainder of the Sherwood Forest.

Cambridge—What a glorious place to study!—what beautiful colleges! Cambridge is composed of primarily King's College, Trinity College, and Queen's College.

Behind these beautiful buildings runs the Cam or sometimes called Gantra river. The beautiful, sloping lawns in back of the buildings on the edges of the small river are called the "backs." This afternoon we rented punts and went "punting on the Cam." How delightful it was! When you think of the many, many, world famour men that have studied here, Byron Wordsworth, Brooke, Lord Rutherford, Chadford, you are filled with a sense of awe.

The chapel at Kings College is perhaps the most impressive we have seen so far. A very highly fan-vaulted ceiling and myriads of stained glass windows of the 16th century make it very beautiful indeed. Although they say that Oxford University is more beautiful (we spent 4 days there on our southern trip), I don't see how it can be after reveling in the sights of this truly "old school" University where the students talk and live away the winter months and then with trunks of books rush to Europe from early spring until late fall to study. Tomorrom I will go to "Byron Pool" for a swim in the Cam.

Miss Linton Will Wed Dr. Willie J. Lee

Mr. and Mrs. James Ralph Linton announce the engagement and approaching marriage of their daughter, Alice Lou to Dr. Willie Joseph Lee, son of Mr. and Mrs. John B. Lee of Magnolia, Ark. The wedding will take place August 31.

Miss Linton, a graduate of the Tallulah High School, received a B. S. degree in physical education from Texas Christian University and recently finished a course in occupational therapy from the University of Kansas. She will be employed as an occupational therapist at the Veteran's Hospital in Little Rock.

Dr. Lee graduated at the Magnolia High School, received his B. S. degree in medicine at the University of Arkansas and in June was graduated from the University Medical School in Little Rock. He is a member of Kappa Sigma fraternity, Phi Eta Sigma honorary fraternity and Phi Beta Pi medical fraternity. He is now interning at the University Hospital in Little Rock.

Certain forms of tuberculosis were once called the "king's evil," according to the Encyclopaedia Britannica, because it was believed that the king's touch could effect a cure.

HELPS RESTORE SPRING FLOWER BEAUTY TO FADING SKIN

If you're a younger woman, you want to protect the loveliness of your face and throat skin that wins you so many compliments. If you're an older woman, you want to regain such skin loveliness so that these compliments will again come your way. In either case, you ought to try the unduplicated benefits of ENDOCREME. For a decade now, this scientific face cream has been helping thousands of women retain or recapture firm, fresh, smooth, youthful-looking face and throat skin in a way hitherto thought impossible through cosmetics. ENDOCREME alone contains ACTIVOL, an effective replacement for a certain natural feminine substance essential to skin beautification. Absorbed by the skin, it helps restore normal growth to ageing cells and tissue. Many report marked results in only 30 days. $3.50 (plus tax), 30 days' supply.

*(*Statement typical of thousands received from grateful ENDOCREME users.*)

Endocreme FACE CREAM

Also Try ENDOCREME Hand Beauty to Improve Your Hand Skin.

Cosmetics Street Floor — The Palace

It's Smart to Shop at FIELD'S

AIR-CONDITIONED FOR YOUR SHOPPING COMFORT

FOR BACK TO SCHOOL FASHIONS

Plenty of Class Appeal

Now's the time to select your complete new fall outfit. All the newest styles, all the finest clothes are here now—just arrived from the New York market. Suits, coats, wool, crepe and gabardine dresses ready and capable of carrying you through an exciting, pleasureful fall and winter. If money is scarce right now—come in and make your selections anyway.

A SMALL DEPOSIT HOLDS YOUR PURCHASE ON OUR LAY-AWAY PLAN

DRESSES

● ONE AND TWO-PIECERS

● WOOLENS ● CREPES

● SATINS ● GABARDINES

$10.85

$12.85

$14.75 AND UP

See Our Complete Selection of

Gabardines and All Wool Worsted Fabrics

SUITS

$28.00 TO $45.00

COATS

$19.75 TO $48.00

COATS

Colors of:

● Burgundy Wine

● Soldier Blue

● Fiesta Green

● Silver Grey

● Black

Sizes

Juniors 9-15

Misses 10-20

It's Smart to Shop at FIELD'S

Society Out En Masse For Tea

First Prenuptial Courtesy Extended Miss Louise Tisdale Is A Gracious One

It was delightfully cool in the spacious drawing room of Mrs. William Harper's home on Island Drive when she and two co-hostesses, Mrs. DeWitt Milam and Mrs. J. G. Durrett entertained during the tea hour, 5 to 7, complimentary to Miss Louise Tisdale, last Thursday.

One of the most noteworthy gatherings of society since pre war days was present on this occasion. The guests were beautifully attired. Especially attractive were the advanced fall styles. One of the loveliest gowns was worn by Miss Tisdale. It was a white silk jersey adroitly draped at one side and with bodice elaborately embroidered in iridescent sequins. Mrs. Harper wore a mauve colored, semi-evening model and Mrs. Milam and Mrs. Durrett were smartly attired in black floor length dinner gowns.

Mrs. A. D. Tisdale, the bride-elect's mother wore a handsome gown of chartreuse and yellow printed crepe with bodice embroidered in sequins of harmonizing color. Mrs. Hettie Beckett, also in the receiving line, wore a smart black dinner model.

Beautiful lavendar asters and pink amaryllis, overflowing from floor urns formed a most decorative background for the hostesses and their guests of honor. These beautiful flowers were used in artistic profusion throughout the drawing room and library.

On the buffet in the dining room was an immense silver tankard filled with pink Radiance roses and leriope. The screened gallery overlooking the rear gardens was delightfully cool and inviting looking with with its background of green hydrangeas and English ivy.

The highly polished surface of the dining table was left uncovered. The central decor was a handsome crystal epergne overflowing with lavendar asters and pink amaryllis. Tall pink tapers burned in Colonial crystal candelabra.

Refreshing pineapple sherbet was served in tall glasses with a variety of chicken salad sandwiches, cheese straws, little pink embossed cakes and pink mints.

Mrs. Clifford Johnson and Mrs. E. N. Jackson, both beautifully gowned assisted in the dining room. Assisting in the serving were: Mrs. Joseph P. Brown, Mrs. O. B. Frazier, Miss Jean Sproles, Miss Sally Foster, Miss Billy Harper, Miss Joy Harper, Miss Mary Alice Mickel.

The following guests were extended invitation to the tea:

Mrs. J. E. Godfrey, Miss Cleta Godfrey, Miss Bennie Hughes, Mrs. Lucius Hughes, Mrs. Sam Humphries, Miss Ann Humphries, Mrs. W. L. Husted, Mrs. Ray Haines, Mrs. W. B. Inabnet, Mrs. Delmas Jackson, Mrs. E. N. Jackson, Miss Mary Alice Jackson, Mrs. H. M. James, Mrs. C. U. Johnson, Mrs. Ivy Jordan, Mrs. A. K. Kilpatrick, Mrs. J. B. Kugler, Mrs. Kay Kugler, Mrs. J. B. LaCour, Mrs. Vernon LaCour, Mrs. E. T. Lamkin, Miss Marguerite Lamkin, Mrs. Robert Layton, Mrs. Hugh Lennon. Miss Mary Nita Lennon, Mrs. George Lester, Mrs. J. C. Liner, Sr., Mrs. H. F. Madison, Mrs. Fred Marx.

Mrs. Vernon Maish, Mrs. Jack Masur, Mrs. Sig Masur, Mrs. Milton Gorn, Mrs. J. E. McConnell, Mrs. John McCormick, Mrs. C. V. McGimsey, Mrs. A. G. McHenry, Mrs. D. M. Moore, Mrs. C. E. McKenzie, Mrs. B. M. McKoin, Mrs. Resse Major, Sr., Mrs. Resse Major, Jr., Mrs. Reynold McWilliams, Mrs. Shelby Meek, Miss Mimi Meek, Mrs. H. Mickel, Miss Mary Alice Mickel, Mrs. D. C. Metcalf, Mrs. J. E. Middleton, Miss Evelyn Middleton, Mrs. A. V. Miller, Mrs. A. E. Montgomery, Mrs. H. D. Montgomery, Mrs. I. W. Murphey, Mrs. Earl Naiden, Mrs. W. I. Neel, Mrs. Travis Oliver, Mrs. W. C. Oliver.

Mrs. Nelson Abell, Mrs. Dr. Armstrong, Mrs. B. C. Allbritton, Mrs. F. V. Allison, Mrs. D. L. Anderson, Mrs. Fred Amman, Mrs. T. O. Bancroft, Miss Arabella Bancroft, Mrs. Bunn Beasley, Mrs. W. L. Bendel, Mrs. F. C. Bennett, Mrs. Milling Bernstein, Miss Cherry Bernstein, Mrs. Malcolm Beidenharn, Mrs. John Breard, Mrs. Herbert Breard, Mrs. Clyde Brown, Miss Ann Brown, Mrs. J. P. Brown, Mrs. Julius Chandler, Mrs. H. V. Collins, Mrs. Duncan Cook, Mrs. G. B. Cooley, Mrs. Haydn Cutler, Mrs. C. K. Crandall, Mrs. J. W. Cummins, Mrs. H. E. Dickard, Miss Sue Dickard, Mr. O. A. Easterling, Mrs. A. J. Emerson, Mrs. Evans Ethridge.

Mrs. Wilson Ewing, Miss Esther Ewing, Mrs. J. C. Earnest, Mrs. C. E. Faulk, Mrs. C. B. Flinn, Mrs. Thomas Fortenberry, Mrs. John S. Fox, Mrs. C. S. Foster, Mrs. S. L. Digby, Mrs. Fred Fudickar, Mrs. John Bennet Fudickar, Mrs. J. R. Fuller, Mrs. Glenn Gallaspy, Mrs. E. K. Flournoy, Mrs. W. M. Hunter, Mrs. N. G. Gaston, D. I. Garrett, Mrs. E. C. Gibson, Mrs. J. Q. Graves, Mrs. C. P. Gray, Mrs. C. P. Gray, Jr., Mrs. Henry Guerriero, Mrs. Roy Hale, Miss Betty Hale, Miss Jean Hale, Mrs. O. N. Reynolds.

Miss Frances Flanders, Mrs. Walter Rhodes, Mrs. Ray Rhymes, Mrs. W. J. Riley, Miss Rosalie Riley, Miss Myrtle Rodgers, Mrs. W. D. Rodriquez, Mrs. I. W. Rogers, Mrs. S. J. Rogers, Mrs. John A. Salisbury, Mrs. Clyde Sanders, Mrs. Thomas Sandridge, Mrs. E. W. Sartain, Mrs. T. H. Scott, Mrs. Curtis Seamon, Mrs. A. M. Serex, Mrs. John Sherrouse, Sr., Mrs. John Sherrouse, Jr., Mrs. Allan Sholars, Mrs. Alden Shotwell.

Miss Betty Sue Shotwell, Mrs. R. M. Simonton, Mrs. L. R. Simpson, Mrs. Elmer Slagle, Mrs. Lewis Slator, Mrs. R. N. Slater, Mrs. Dewitt Smith, Miss Jean Smith, Mrs. W. E. Smith, Mrs. G. M. Snelling, Mrs. H. R. Speed, Mrs. C. M. Strauss, Mrs. Dee Strickland, Mrs. Frank Stubbs, Mrs. Guy Stubbs, Sr., Mrs. Guy Stubbs, Jr., Mrs. King Stubbs, Mrs. C. S. Swain, Miss Carolyn Swain, Mrs. J. W. Swift, Miss Anglyn Swift.

Mrs. R. M. Troy, Sr., Mrs. R. M. Troy, Jr., Mrs. Ralph Talbot, Mrs. Fensky Terzia, Mrs. Leo Terzia, Sr., Mrs. Leo Terzia, Jr., Mrs. Theo Terzia, Miss Sara Terzia, Mrs. J. H. Thatcher, Jr., Miss Jane Rhymes, Mrs. Ben Cobb, Mrs. Clarence Oakley.

Mrs. B. A. Trousdale, Mrs. B. A. Trousdale, Jr., Mrs. M. M. Underwood, Mrs. J. B. Vaughn, Mrs. Hollis Venable, Mrs. W. A. Walker, Miss Gwen Walker, Mrs. J. E. Walsworth, Mrs. J. R. White, Mrs. H. A. Whitfield, Miss Gladys Emma Whitfield, Mrs. W. A. Whitfield, Mrs. J. E. Whitfield, Mrs. Irving Wolff, Mrs. H. L. Woods, Mrs. R. L. Woods, Mrs. J. H. Woods, Mrs. J. R. Wooten, Mrs. A. C. Worsham, Miss Gert Hart, Miss Laura Leeh Worsham, Mrs. Chas. Wilds.

Mrs. George Wright, Mrs. Gardiner Young, Mrs. John Duchkar, Mrs. J. S. Drew, Mrs. T. O. Brown, Mrs. Florent Hammonds, Mrs. Claude Harrison, Mrs. W. J. Veazey, Mrs. W. A. Cotton, Mrs. F. T. Peters, Mrs. F. J. Cox, Mrs. Henson Coon, Dr. Irma Jones, Mrs. D. I. Hirsch, Mrs. Abe Arent, Mrs. Frank Rizzo, Mrs. A. E. Fisher, Mrs. E. Powell, Mrs. C. C. Whittlesey, Mrs. Harold Mouk, Mrs. Fred P. Mitchell.

Mrs. Fred Beckett, Mrs. E. C. Thompson, Mrs. Shelby Cage, Mrs. Neil Buie, Mrs. P. E. Massey, Mrs. Dewitt Henry, Mrs. Walter Perkins, Mrs. B. L. Mulhearn, Mrs. G. E. Faulk, Jr., Ruston; Mrs. Hollis Rogers, Winnsboro; Mrs. C. L. Moore, Jr., Winnsboro; Mrs. H. F. Sproles, Delhi; Miss Jean Sproles, Delhi; Mrs. R. R. Rhymes, Rayville.

Mrs. Daniel Bradford, Mrs. Everett Johnson, Mrs. J. C. Theus, Jr., Miss Miriam Oliver, Mrs. P. L. Perot, Mrs. A. L. Peters, Mrs. Louie Peters, Mrs. J. D. Petty, Mrs. George Phebus, Mrs. P. A. Poag, Jr., Mrs. P. A. Poag, Sr., Mrs. John Oracher, Mrs. Charles Reid, Miss Rosanne Reid, Mrs. Alfred Reid, Mrs. Travis Oliver, Jr., Miss Carol Procher, Mrs. Scott Hamilton, Mrs. L. T. Hastings, Mrs. J. N. Carroll, Miss Jean Carroll, Mrs. C. H. Hill, Mrs. A. R. Holloway, Mrs. Ernest Holloway, Miss Maibel Hood, Miss Florence Powers, Mrs. Rodney Cline, Mrs. R. L. McHenry, Mrs. Phil Dunning, Mrs. Harry Oliver, Mrs. Marion Learned, Mrs. Murray Hudson, Mrs. Corbett Locke, Mrs. W. B. Jackson, Miss Emma Louise Biedenharn, Mrs. Jewel Wise, Mrs. Kate Morrice, Miss June Griffin, Miss Eve Bradford, Mrs. J. B. Thornhill, Mrs. H. K. Touchstone, Mrs. Mattie Stewart, Miss Katie McGee, Mrs. J. W. Stanley, Miss Gayle Stewart, Mrs. A. S. Tidwell, Miss Martha Stewart and Miss Dorothea Girault.

CUT WEDDING CAKE

Mr. and Mrs. Sam Massingale, Jr., cut their wedding cake at the reception following their recent marriage. Mrs. Massingale was formerly Miss Albartine Crain, daughter of Mrs. Edrie Crain.

The Salem Baptist Church near Farmerville was the scene of the wedding of Miss Cassie Orea McDougald, daughter of Mr. and Mrs. Bascom E. McDougald, of Farmerville, who became the bride of John Boyd Bennett, son of Mr. and Mrs. Nelson B. Bennett, of Start.

The double ring ceremony was performed by the Rev. J. P. Burgess, pastor of the First Baptist Church, of Junction City, Arkansas.

The bride, given in marriage by her father, wore an aqua crepe model, with a sweetheart neckline and a draped skirt.

A pink halo hat completed the bride's costume. Her bouquet was of white French carnations with a corsage of pink carnations. She carried a white Bible.

Serving her sister as matron of honor, was Mrs. Donald Bruce Allen, of Marion, who wore a white eyelet gown with a wreathed flower hat. She carried a small bouquet of French blue carnations.

Mrs. W. Garland Wade, of Spearsville and Mrs. Charles J. Riser, of Monroe, both cousins of the bride, lighted the tapers. They both wore blue crepe models and matching accessories.

Baskets of white gladioli and marconi daisies, entwined with Southern smilax and interspersed with white ribbon, formed a background for the ceremony. Miss Mary Ruth Patterson, cousin of the bride, rendered a program of nuptial music, which included, "Always," and the traditional wedding marches.

Mr. Thomas Otto Parker, of Monroe, served as best man. The ushers were Henry Warren Patterson, of Ruston, and Donald Bruce Allen, of Marion.

Mrs. McDougald, mother of the bride, wore a navy and white French crepe model with matching accessories. Similar colors were predominate in the groom's mother's gown which was fashioned of mesh. All feminine members of the wedding party wore corsages of white carnations.

The bride is a descendant of the W. A. Patterson and J. A. McDougald families of Union parish. A graduate of Farmerville High School, she holds an A. B. degree from Louisiana Polytechnic Institute where she was a member of Theta Beta, Baptist Student Union, Tech Biology Club, Tech Teacher's Club, and Sigma Tau Delta, honorary English fraternity. For the past three years she has been a member of the Start High School faculty.

The groom attended the Richland parish schools. He served for three years with the army air force both in this country and in the Pacific theater.

After a wedding trip Mr. and Mrs. Bennett will be at home in Start.

Out-of-town guests for the wedding included: Mrs. N. B. Bennett, the Misses Lola Belle Bennett, Barbara Anne Willoughby, Jo Ann Nolan, Mary Jeanne Nolan, Lillie Lee Sullivan, Mrs. W. E. Chambers, Mrs. Sam A. Nolan, Manynard Chambers, Jack Roark, and Melbon Berry, all of Start; Mr. and Mrs. H. D. McBride, Marvin and Martha Ann McBride, Mrs. Terry A. Pugh, and Henry Warren Patterson, of Ruston; Mrs. Bethel Boatwright, DeWitt Boatwright, Mr. and Mrs. Steve Savanna, Mr. and Mrs. Charles Riser, and Mr. and Mrs. T. O. Parker, of Monroe; Miss Juanita Thompson, of Holly Ridge; Jack Dean, Gervis Post, Jr., Mr. and Mrs. C. E. Allen, Mr. and Mrs. D. B. Allen, of Marion; Mrs. J. H. Rhodes, Mr. and Mrs. Arch Patterson, Miss Effie Patterson, Alice Lynn Patterson, Gene Patterson, and Mrs. Millard Jacobs, of El Dorado, Arkansas; Reverend and Mrs. Millard Jacobs of El Dorado; Rev. and Mrs. J. P. Burgess, of Junction City, Ark., R. O. Love, Linville; Mr. and Mrs. W. G. Wade, of Spearsville, and Mrs. Malcolm B. McTernen, of East Orange, N. J.

WILL BE AUGUST BRIDE

Miss June Barnett, daughter of Mr. and Mrs. J. B. Barnett, whose marriage to Mr. W. D. Simpson, Jr., son of Mr. and Mrs. W. D. Simpson, of Pine Bluff, Ark., will take place August 16.

Miss Anna Burgess Weds James Bolton In New Orleans

The marriage of Miss Anna Mae Burgess, daughter of Mr. and Mrs. James S. Burgess, of New Orleans, former residents of Monroe, to James Warren Bolton, son of Mrs. William M. Bolton and the late Mr. Bolton, was solemnized at the home of the bride on Esplanade avenue, July 12 at 5:00 p. m. The Reverend James S. Burgess, pastor of the Rayne Memorial Methodist Church, of New Orleans, performed the ceremony.

The bride, who was given in marriage by her father, wore a gown of white crepe, with a sweetheart neckline and draped waist. Her shoulder length veil was of white maline, caught at either side of her head with white flowers. The bride's bouquet was fashioned of orchids and stephanotis tied with maline.

Mrs. Andrew Jackson Wyly, of Monroe, serving as matron of honor, wore a turquoise crepe gown trimmed with wide bands of ecru lace, while a shoulder tip veil of pale yellow maline fell from her hair. Yellow roses bound with satin ribbon and tulle formed her bouquet.

The bride's mother wore a sheer white gown with a corsage of pink roses. The groom's mother wore a sheer black model with a corsage of gardenias and stephanotis.

A reception immediately followed the ceremony. The bride's table in the dining room was decorated in green and white. The wedding cake, surmounted by the traditional bride and groom figurines, was surrounded by gardenias and fern. Presiding over the large crystal punch bowl were Mrs. James Presley Burgess, sister-in-law of the bride, and Miss Ethel Mae Schurb. Both wore pastel summer gowns.

The bride's traveling costume was a pink gabardine suit with a brown blouse. It was completed by a matching hat with a full pink maline veil, and brown accessories. Her corsage was of orchids.

Among the out-of-town guests were: Mr. and Mrs. Paul J. Newman and Master Charles Edward Newman, of Monroe, Mr. and Mrs. A. Jackson Wyly, of Lexington, Miss., and Mr. and Mrs. James Presley Burgess, of Baton Rouge.

The bride, a graduate of Neville High School and a member of Delta Beta Sigma sorority, attended Northeast Junior College in Monroe, and at the present time is associated with the Texas Company, New Orleans.

The groom is a graduate of the Vacherie High School and of Louisiana State University. He also is associated with the Texas Company.

After an extended motor tour of the gulf coast, Mr. and Mrs. Bolton will be at home on Painters street, New Orleans.

14TH DISTRICT V. F. W. TO ELECT

A meeting of the 14th V. F. W. district will be held in the community center at Delhi today to elect officers and organize this district.

This new division comprised the towns of Bastrop, Oak Grove, Lake Providence, Tallulah, St. Joseph, Delhi, Winnsboro, Crowville and Rayville.

The meeting will be called to order by C. P. Kein, former Fifth district commander, and also he is commander of the Oak Grove post.

Members of the Monroe post will attend as invited guests. Members of the Hudson-Leehy post will make the trip also.

TONIGHT
Why Not EAT OUT at the
TRIANON
Delicious Food & Drinks
702 LOUISVILLE

FLASH—
the new
postwar
Thor
AUTOMAGIC
GLADIRON
is here!
The magic ironer you've been waiting for . . . a genuine post-war automagic Gladiron with features never possible before. Come in for a demonstration . . . see the new Gladiron in action . . . be among the first to know the joy of one-control, automagic ironing.
MASSEY'S
SERVICE CENTER
801 Jackson St. Monroe, La.

Announcing Our New
Selby ARCH PRESERVER
Shoes

Worth waiting for—
our beautiful, dutiful, new Selby ARCH PRESERVERS. You'll see them advertised in Vogue, Ladies' Home Journal, Mademoiselle, Woman's Home Companion. Brilliant styles for tailored and dress-up occasions. Quality leathers for long wear. Famous hidden features to banish foot fatigue. Your shoe dollars couldn't buy more!
• Steel arch bridge
• Individually placed metatarsal pad
• Perfectly flat innersole

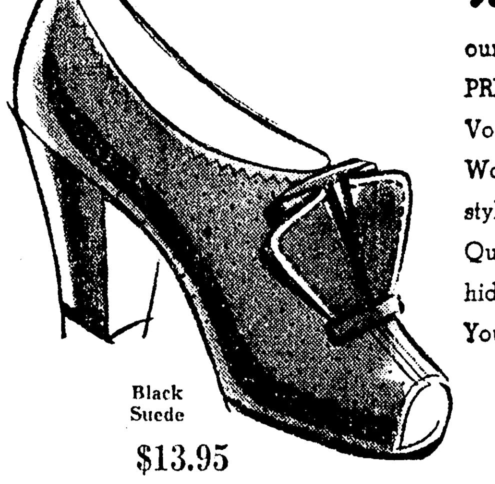

Black Suede
$13.95

• Black Suede
• Black Kid
$13.95

•Black Crushed Calf
•Brown Crushed Calf
$13.95

Exclusive in North Louisiana
At KEENE'S
"When Better Shoes Are Made You'll Find Them at Keene's"
We Fit By X-ray
Keene's
338 DeSiard SHOE STORE Phone 145

ANNOUNCING....
Our New Line--- Twenty-Ones EXCITING FOOTWEAR

• Red Calf
and Black Patent
Half High Heel

Twenty-Ones EXCITING FOOTWEAR
soft rich suede
imperative
for Fall

Those dreamy, young TWENTY-ONES in fashionable suede! Yours for those exciting Fall days and evenings when you yearn to look your most fascinating. The name TWENTY-ONES promises you high-fashion styling in shoes for every occasion.

•Black Suede
•Wine Suede
•Swamp Green Calf
•2½" Heels

$8.95

Exclusive in North Louisiana
At KNEENE'S
"When Better Shoes Are Made You'll Find Them at Keene's"
We Fit By X-ray
Keene's
338 DeSiard SHOE STORE Phone 145

Society Out En Masse For Tea

First Prenuptial Courtesy Extended Miss Louise Tisdale Is A Gracious One

It was delightfully cool in the spacious drawing room of Mrs. William Harper's home on Island Drive when she and two co-hostesses, Mrs. DeWitt Milam and Mrs. J. G. Durrett entertained during the tea hour, 5 to 7, complimentary to Miss Louise Tisdale, last Thursday.

One of the most noteworthy gatherings of society since pre war days was present on this occasion. The guests were beautifully attired. Especially attractive were the advanced fall styles. One of the loveliest gowns was worn by Miss Tisdale. It was a white silk jersey adroitly draped at one side and with bodice elaborately embroidered in iridescent sequins. Mrs. Harper wore a mauve colored, semi-evening model and Mrs. Milam and Mrs. Durrett were smartly attired in black floor length dinner gowns.

Mrs. A. D. Tisdale, the bride-elect's mother wore a handsome gown of chartreuse and yellow printed crepe with bodice embroidered in sequins of harmonizing color. Mrs. Hettie Beckett, also in the receiving line, wore a smart black dinner model.

Beautiful lavendar asters and pink amaryllis, overflowing from floor urns formed a most decorative background for the hostesses and their guests of honor. These beautiful flowers were used in artistic profusion throughout the drawing room and library.

On the buffet in the dining room was an immense silver tankard filled with pink Radiance roses and leriope. The screened gallery overlooking the rear gardens was delightfully cool and inviting looking with with its background of green hydrangeas and English ivy.

The highly polished surface of the dining table was left uncovered. The central decor was a handsome crystal epergne overflowing with lavendar asters and pink amaryllis. Tall pink tapers burned in Colonial crystal candelabra.

Refreshing pineapple sherbet was served in tall glasses with a variety of chicken salad sandwiches, cheese straws, little pink embossed cakes and pink mints.

Mrs. Clifford Johnson and Mrs. E. N. Jackson, both beautifully gowned assisted in the dining room. Assisting in the serving were: Mrs. Joseph P. Brown, Mrs. O. B. Frazier, Miss Jean Sproles, Miss Sally Foster, Miss Billy Harper, Miss Joy Harper, Miss Mary Alice Mickel.

The following guests were extended invitation to the tea:

Mrs. J. E. Godfrey, Miss Cleta Godfrey, Miss Bennie Hughes, Mrs. Lucius Hughes, Mrs. Sam Humphries, Miss Ann Humphries, Mrs. W. L. Husted, Mrs. Ray Haines, Mrs. W. B. Inabnet, Mrs. Delmas Jackson, Mrs. E. N. Jackson, Miss Mary Alice Jackson, Mrs. H. M. James, Mrs. C. U. Johnson, Mrs. Ivy Jordan, Mrs. A. K. Kilpatrick, Mrs. J. B. Kugler, Mrs. Kay Kugler, Mrs. J. B. LaCour, Mrs. Vernon LaCour, Mrs. E. T. Lamkin, Miss Marguerite Lamkin, Mrs. Robert Layton, Mrs. Hugh Lennon, Miss Mary Nita Lennon, Mrs. George Lester, Mrs. J. C. Liner, Sr., Mrs. H. F. Madison, Mrs. Fred Marx.

Mrs. Vernon Maish, Mrs. Jack Masur, Mrs. Sig Masur, Mrs. Milton Gorn, Mrs. J. E. McConnell, Mrs. John McCormick, Mrs. C. V. McGimsey, Mrs. A. G. McHenry, Mrs. D. M. Moore, Mrs. C. E. McKenzie, Mrs. B. M. McKoin, Mrs. Resse Major, Sr., Mrs. Resse Major, Jr., Mrs. Reynold McWilliams, Mrs. Shelby Meek, Miss Mimi Meek, Mrs. H. Mickel, Miss Mary Alice Mickel, Mrs. D. C. Metcalf, Mrs. J. E. Middleton, Miss Evelyn Middleton, Mrs. A. V. Miller, Mrs. A. E. Montgomery, Mrs. H. D. Montgomery, Mrs. I. W. Murphey, Mrs. Earl Naiden, Mrs. W. I. Neel, Mrs. Travis Oliver, Mrs. W. C. Oliver.

Mrs. Nelson Abell, Mrs. Dr. Armstrong, Mrs. B. C. Allbritton, Mrs. F. V. Allison, Mrs. D. L. Anderson, Mrs. Fred Amman, Mrs. T. O. Bancroft, Miss Arabella Bancroft, Mrs. Bunn Beasley, Mrs. W. L. Bendel, Mrs. F. C. Bennett, Mrs. Milling Bernstein, Miss Cherry Bernstein, Mrs. Malcolm Beidenharn, Mrs. John Breard, Mrs. Herbert Ereard, Mrs. Clyde Brown, Miss Ann Brown, Mrs. J. P. Brown, Mrs. Julius Chandler, Mrs. H. V. Collins, Mrs. Duncan Cook, Mrs. G. B. Cooley, Mrs. Haydn Cutler, Mrs. C. K. Crandall, Mrs. J. W. Cummins, Mrs. H. E. Dickard, Miss Sue Dickard, Mr. O. A. Easterling, Mrs. A. J. Emerson, Mrs. Evans Ethridge.

Mrs. Wilson Ewing, Miss Esther Ewing, Mrs. J. C. Earnest, Mrs. C. E. Faulk, Mrs. C. B. Flinn, Mrs. Thomas Fortenberry, Mrs. John S. Fox, Mrs. C. S. Foster, Mrs. S. L. Digby, Mrs. Fred Fudickar, Mrs. John Bennet Fudickar, Mrs. J. R. Fuller, Mrs. Glenn Gallaspy, Mrs. E. K. Flournoy, Mrs. W. M. Hunter, Mrs. N. G. Gaston, D. I. Garrett, Mrs. E. C. Gibson, Mrs. J. Q. Graves, Mrs. C. P. Gray, Mrs. C. P. Gray, Jr., Mrs. Henry Guerriero, Mrs. Roy Hale, Miss Betty Hale, Miss Jean Hale, Mrs. O. N. Reynolds.

Miss Frances Flanders, Mrs. Walter Rhodes, Mrs. Ray Rhymes, Mrs. W. J. Riley, Miss Rosalie Riley, Miss Myrtle Rodgers, Mrs. W. D. Rodriquez, Mrs. I. W. Rogers, Mrs. S. J. Rogers, Mrs. John A. Salisbury, Mrs. Clyde Sanders, Mrs. Thomas Sandridge, Mrs. E. W. Sartain, Mrs. T. H. Scott, Mrs. Curtis Seamon, Mrs. A. M. Serex, Mrs. John Sherrouse, Sr., Mrs. John Sherrouse, Jr., Mrs. Allan Sholars, Mrs. Alden Shotwell.

Miss Betty Sue Shotwell, Mrs. R. M. Simonton, Mrs. L. R. Simpson, Mrs. Elmer Slagle, Mrs. Lewis Slator, Mrs. R. N. Slater, Mrs. Dewitt Smith, Miss Jean Smith, Mrs. W. E. Smith, Mrs. G. M. Snelling, Mrs. H. R. Speed, Mrs. C. M. Strauss, Mrs. Dee Strickland, Mrs. Frank Stubbs, Mrs. Guy Stubbs, Sr., Mrs. Guy Stubbs, Jr., Mrs. King Stubbs, Mrs. C. S. Swain, Miss Carolyn Swain, Mrs. J. W. Swift, Miss Anglyn Swift.

Mrs. R. M. Troy, Sr., Mrs. R. M. Troy, Jr., Mrs. Ralph Talbot, Mrs. Fensky Terzia, Mrs. Leo Terzia, Sr., Mrs. Leo Terzia, Jr., Mrs. Theo Terzia, Miss Sara Terzia, Mrs. J. H. Thatcher, Jr., Miss Jane Rhymes, Mrs. Ben Cobb, Mrs. Clarence Oakley.

Mrs. B. A. Trousdale, Mrs. B. A. Trousdale, Jr., Mrs. M. M. Underwood, Mrs. J. B. Vaughn, Mrs. Hollis Venable, Mrs. W. A. Walker, Miss Gwen Walker, Mrs. J. E. Walsworth, Mrs. J. R. White, Mrs. H. A. Whitfield, Miss Gladys Emma Whitfield, Mrs. W. A. Whitfield, Mrs. J. E. Whitfield, Mrs. Irving Wolff, Mrs. H. L. Woods, Mrs. R. L. Woods, Mrs. J. H. Woods, Mrs. J. R. Wooten, Mrs. A. C. Worsham, Miss Gert Hart, Miss Laura Leeh Worsham, Mrs. Chas. Wilds.

Mrs. George Wright, Mrs. Gardiner Young, Mrs. John Duchkar, Mrs. J. S. Drew, Mrs. T. O. Brown, Mrs. Florent Hammonds, Mrs. Claude Harrison, Mrs. W. J. Veazey, Mrs. W. A. Cotton, Mrs. F. T. Peters, Mrs. F. J. Cox, Mrs. Henson Coon, Dr. Irma Jones, Mrs. D. I. Hirsch, Mrs. Abe Arent, Mrs. Frank Rizzo, Mrs. A. E. Fisher, Mrs. E. Powell, Mrs. C. C. Whittlesey, Mrs. Harold Mouk, Mrs. Fred P. Mitchell.

Mrs. Fred Beckett, Mrs. E. C. Thompson, Mrs. Shelby Cage, Mrs. Neil Buie, Mrs. P. E. Massey, Mrs. Dewitt Henry, Mrs. Walter Perkins, Mrs. B. L. Mulhearn, Mrs. G. E. Faulk, Jr., Ruston; Mrs. Hollis Rogers, Winnsboro; Mrs. C. L. Moore, Jr., Winnsboro; Mrs. H. F. Sproles, Delhi; Miss Jean Sproles, Delhi; Mrs. R. R. Rhymes, Rayville.

Mrs. Daniel Bradford, Mrs. Everett Johnson, Mrs. J. C. Theus, Jr., Miss Miriam Oliver, Mrs. P. L. Perot, Mrs. A. L. Peters, Mrs. Louie Peters, Mrs. J. D. Petty, Mrs. George Phebus, Mrs. P. A. Poag, Jr., Mrs. P. A. Poag, Sr., Mrs. John Oracher, Mrs. Charles Reid, Miss Rosanne Reid, Mrs. Alfred Reid, Mrs. Travis Oliver, Jr., Miss Carol Procher, Mrs. Scott Hamilton, Mrs. L. T. Hastings, Mrs. J. N. Carroll, Miss Jean Carroll, Mrs. C. H. Hill, Mrs. A. R. Holloway, Mrs. Ernest Holloway, Miss Maibel Hood, Miss Florence Powers, Mrs. Rodney Cline, Mrs. R. L. McHenry, Mrs. Phil Dunning, Mrs. Harry Oliver, Mrs. Marion Learned, Mrs. Murray Hudson, Mrs. Corbett Locke, Mrs. W. B. Jackson, Miss Emma Louise Biedenharn, Mrs. Jewel Wise, Mrs. Kate Morrice, Miss June Griffin, Miss Eve Bradford, Mrs. J. B. Thornhill, Mrs. H. K. Touchstone, Mrs. Mattie Stewart, Miss Katie McGee, Mrs. J. W. Stanley, Miss Gayle Stewart, Mrs. A. S. Tidwell, Miss Martha Stewart and Miss Dorothea Girault.

* * *

CUT WEDDING CAKE

Mr. and Mrs. Sam Massingale, Jr., cut their wedding cake at the reception following their recent marriage. Mrs. Massingale was formerly Miss Albartine Crain, daughter of Mrs. Edrie Crain.

The Salem Baptist Church near Farmerville was the scene of the wedding of Miss Cassie Orea McDougald, daughter of Mr. and Mrs. Bascom E. McDougald, of Farmerville, who became the bride of John Boyd Bennett, son of Mr. and Mrs. Nelson B. Bennett, of Start.

The double ring ceremony was performed by the Rev. J. P. Burgess, pastor of the First Baptist Church, of Junction City, Arkansas.

The bride, given in marriage by her father, wore an aqua crepe model, with a sweetheart neckline and a draped skirt.

A pink halo hat completed the bride's costume. Her bouquet was of white French carnations with a corsage of pink carnations. She carried a white Bible.

Serving her sister as matron of honor, was Mrs. Donald Bruce Allen, of Marion, who wore a white eyelet gown with a wreathed flower hat. She carried a small bouquet of French blue carnations.

Mrs. W. Garland Wade, of Spearsville and Mrs. Charles J. Riser, of Monroe, both cousins of the bride, lighted the tapers. They both wore blue crepe models and matching accessories.

Baskets of white gladioli and marconi daisies, entwined with Southern smilax and interspersed with white ribbon, formed a background for the ceremony. Miss Mary Ruth Patterson, cousin of the bride, rendered a program of nuptial music, which included, "Always," and the traditional wedding marches.

Mr. Thomas Otto Parker, of Monroe, served as best man. The ushers were Henry Warren Patterson, of Ruston, and Donald Bruce Allen, of Marion.

Mrs. McDougald, mother of the bride, wore a navy and white French crepe model with matching accessories. Similar colors were predominate in the groom's mother's gown which was fashioned of mesh. All feminine members of the wedding party wore corsages of white carnations.

The bride is a descendant of the W. A. Patterson and J. A. McDougald families of Union parish. A graduate of Farmerville High School, she holds an A. B. degree from Louisiana Polytechnic Institute where she was a member of Theta Beta, Baptist Student Union, Tech Biology Club, Tech Teacher's Club, and Sigma Tau Delta, honorary English fraternity. For the past three years she has been a member of the Start High School faculty.

The groom attended the Richland parish schools. He served for three years with the army air force both in this country and in the Pacific theater.

After a wedding trip Mr. and Mrs. Bennett will be at home in Start.

Out-of-town guests for the wedding included: Mrs. N. B. Bennett, the Misses Lola Belle Bennett, Barbara Anne Willoughby, Jo Ann Nolan, Mary Jeanne Nolan, Lillie Lee Sullivan, Mrs. W. E. Chambers, Mrs. Sam A. Nolan, Manynard Chambers, Jack Roark, and Melbon Berry, all of Start; Mr. and Mrs. H. D. McBride, Marvin and Martha Ann McBride, Mrs. Terry A. Pugh, and Henry Warren Patterson, of Ruston; Mrs. Bethel Boatwright, DeWitt Boatwright, Mr. and Mrs. Steve Savanna, Mr. and Mrs. Charles Riser, and Mr. and Mrs. T. O. Parker, of Monroe; Miss Juanita Thompson, of Holly Ridge; Jack Dean, Gervis Post, Jr., Mr. and Mrs. C. E. Allen, Mr. and Mrs. D. B. Allen, of Marion; Mrs. J. H. Rhodes, Mr. and Mrs. Arch Patterson, Miss Effie Patterson, Alice Lynn Patterson, Gene Patterson, and Mrs. Millard Jacobs, of El Dorado, Arkansas; Reverend and Mrs. Millard Jacobs of El Dorado; Rev. and Mrs. J. P. Burgess, of Junction City, Ark., R. O. Love, Linville; Mr. and Mrs. W. G. Wade, of Spearsville, and Mrs. Malcolm B. McTernen, of East Orange, N. J.

WILL BE AUGUST BRIDE

Miss June Barnett, daughter of Mr. and Mrs. J. B. Barnett, whose marriage to Mr. W. D. Simpson, Jr., son of Mr. and Mrs. W. D. Simpson, of Pine Bluff, Ark., will take place August 16.

Miss Anna Burgess Weds James Bolton In New Orleans

The marriage of Miss Anna Mae Burgess, daughter of Mr. and Mrs. James S. Burgess, of New Orleans, former residents of Monroe, to James Warren Bolton, son of Mrs. William M. Bolton and the late Mr. Bolton, was solemnized at the home of the bride on Esplanade avenue, July 12 at 5:00 p. m. The Reverend James S. Burgess, pastor of the Rayne Memorial Methodist Church, of New Orleans, performed the ceremony.

The bride, who was given in marriage by her father, wore a gown of white crepe, with a sweetheart neckline and draped waist. Her shoulder length veil was of white maline, caught at either side of her head with white flowers. The bride's bouquet was fashioned of orchids and stephanotis tied with maline.

Mrs. Andrew Jackson Wyly, of Monroe, serving as matron of honor, wore a turquoise crepe gown trimmed with wide bands of ecru lace, while a shoulder tip veil of pale yellow maline fell from her hair. Yellow roses bound with satin ribbon and tulle formed her bouquet.

The bride's mother wore a sheer white gown with a corsage of pink roses. The groom's mother wore a sheer black model with a corsage of gardenias and stephanotis.

A reception immediately followed the ceremony. The bride's table in the dining room was decorated in green and white. The wedding cake, surmounted by the traditional bride and groom figurines, was surrounded by gardenias and fern. Presiding over the large crystal punch bowl were Mrs. James Presley Burgess, sister-in-law of the bride, and Miss Ethel Mae Schurb. Both wore pastel summer gowns.

The bride's traveling costume was a pink gabardine suit with a brown blouse. It was completed by a matching hat with a full pink maline veil, and brown accessories. Her corsage was of orchids.

Among the out-of-town guests were: Mr. and Mrs. Paul J. Newman and Master Charles Edward Newman, of Monroe, Mr. and Mrs. A. Jackson Wyly, of Lexington, Miss., and Mr. and Mrs. James Presley Burgess, of Baton Rouge.

The bride, a graduate of Neville High School and a member of Delta Beta Sigma sorority, attended Northeast Junior College in Monroe, and at the present time is associated with the Texas Company, New Orleans.

The groom is a graduate of the Vacherie High School and of Louisiana State University. He also is associated with the Texas Company.

After an extended motor tour of the gulf coast, Mr. and Mrs. Bolton will be at home on Painters street, New Orleans.

14TH DISTRICT V. F. W. TO ELECT

A meeting of the 14th V. F. W. district will be held in the community center at Delhi today to elect officers and organize this district.

This new division comprised the towns of Bastrop, Oak Grove, Lake Providence, Tallulah, St. Joseph, Delhi, Winnsboro, Crowville and Rayville.

The meeting will be called to order by C. P. Kein, former Fifth district commander, and also he is commander of the Oak Grove post.

Members of the Monroe post will attend as invited guests. Members of the Hudson-Leehy post will make the trip also.

TONIGHT
Why Not EAT OUT at the
TRIANON
Delicious Food & Drinks
702 LOUISVILLE

FLASH—
the new
postwar
Thor
AUTOMAGIC
GLADIRON
is here!
The magic ironer you've been waiting for . . . a genuine postwar automagic Gladiron with features never possible before. Come in for a demonstration . . . see this new Gladiron in action . . . be among the first to know the joy of one-control, automagic ironing.
MASSEY'S
SERVICE CENTER
801 Jackson St. Monroe, La.

LIBRARY BOARD PROPOSES EXPANSION WHEN GROUP HOLDS MONTHLY MEETING

The board of control of the Ouachita parish public library held their regular monthly meeting on August 6, 1947. On reviewing the events of the previous month, July, 1947, is an outstanding month. The passage of the 1/2-mill maintenance tax for the support of the library has put the library on a firm financial footing and will insure the steady growth and development of the library. Patrons will be able to see a steady improvement of service and by the first of the year the library board plans to begin giving parish-wide service. This will be done by the use of a bookmobile, which is a small library on wheels. It takes books to the homes of rural people. Bookmobiles have been used in all parts of our country and the rural people of Ouachita are looking forward to the day when Ouachita parish has its own bookmobile. Many people in Ouachita parish saw a bookmobile for the first time during the recent tax campaign. Morehouse parish sent their bookmobile down here for a three-day demonstration and Winn parish sent their's over for one day.

During the month of July, 176 new patrons were registered at the library. Of this number 100 were adults and 76 juvenile borrowers. Only 16 of the new borrowers live in the rural areas, while 160 live in Monroe or West Monroe. This is another proof of the fact that books must be taken to the rural population, if they are to be reached by the library.

In July 7, 157 books were borrowed from the library. Of this number 4,495 were adult books and 2,662 were juveniles.

Although the summer months show a great lull in the publishing business, several books of outstanding merit have been added to the library collection this month. Everyone who read "The Black Rose," by Thomas B. Costain want to read his new novel, "The Moneyman." The scene is the court of Charles VII of France and the time is the dark hour just before the dawn of the modern age. Jacques Coeur, the moneyman, was a modern born centuries before his time. He was the richest man in France and the world's first great merchant, with a pipe-line to every court intrigue and a burning patriotism even greater than his desire for wealth. He financed the war to drive the English from France. Instead of being rewarded, his fate was that of most great men who are born too soon. The king's injustice fills us with loathing. Aside from the story of Jacques Coeur we have the thrilling love story of the Sire de Arlay and the unknown maid. In Mr. Costain's books it is always hard to tell where history leaves off and fiction begins. The colorful tapestry of the middle ages is beautifully woven and anyone who likes a historical novel novel should not miss this one.

It is unusual that two historical novels of excetpional merit, both by proven writers in the field, should appear at the same time.

Samuel Shellabarger already had a large and enthusiastic public, who read his Captain from Castille, with intense interest. His new novel, "Prince of Foxes" takes us to Italy at the time of the Borgias. The hero of the story, Andrea Orsini, is a fascinating adventurer, who plays a variety of parts. Only when he falls in love, with Camilla Degli Bagione, whom he had planned to betray, does his soul begin to waken. His spiritual regeneration and his plans to foil the Borgia plot make fascinating reading. This is a swashbuckling romance in the cloak and dagger tradition and one that is too good to miss.

Readers of Kenneth Roberts latest novel "Lydia Bailey" were interested in his account of the diary of Moreau de St. Mery, a young Frenchman who made a trip to the United States between 1793 and 1798. Roberts translated this work to get much of the background material for "Lydia Bailey." Although he had planned to translate only sections of the diary, he found it so readable that with the aid of his wife, he translated the entire work. His journal is filled with intimate details about life in America when the Republic was young. Much that is in this book has never before been mentioned in narratives about early America and all the color and delicacy of the original have been brilliantly preserved in the translation made by Mr. and Mrs. Roberts.

Although the three books just mentioned are the outstanding new ones in the Library, there are many others well worth reading. In the fiction field Sinclair Lewis's latest work "Kingblood Royal"; Upton Sinclair's last story of Lanny Budd "Presidential Mission"; Barbara Giles "The Gentle Bush"; Alfred Guthrie's "The Big Sky"; Herman Wouk's "Aurora Dawn"; Idwal Jones' "Vermilion"; Arthemise Goertz's "Give Us Our Dream"; Konrad Bercovici's "The Exodus"; James Barke's "The Wind That Shook the Barley"; Robert Tallant's "Mrs. Candy and Saturday Night"; Mabel Louise Robinson's "Bitter Forfeit"; and Dana Faralla's "The Magnificent Barb" are all worth reading.

Readers of mystery stories will find several to interest them. Elinor Chamberlain's "Manila Hemp"; Martha Albrand's "Whispering Hill';; Octavus Roy Cohen's "Don't Ever Love Me"; Theodore Dubois' "Footsteps" and Erle Stanley Gardner's "Case of the Fan Dancer's Horse" are all thrillers in the best tradition.

In the field of non-fiction there are titles to interest every type of reader. Some of them are: "Footnotes on Nature," by John Kiernan; "Greenhouse Gardening for Everyone," by Ernest Chabot; "Report on the Germans," by William L. White; "920 O'Farrell Street," by Harriet Levy; "Scientists Against Time," by James P. Baxter.

If you are not registered at the library, don't put it off any longer. There is some book there for you and the staff will be glad to help you.

The Status Of Women Will Be Discussed

A thousand women, delegates to the first postwar convention of the International Council of Women to be held September 7-12 in Philadelphia, will map a program for member groups in 40 countries for the next three years.

They will take home for dissemination in their own countries, besides information and opinions about this country, the conclusions of the group on what women's role should be in such fields as child welfare, health, moral welfare, education, the home, peace, international relations and entertainment and communications media. Another section will discuss the status of women.

The convention, which also is the first to be held in this country since 1925, will have as its theme, "The Power and Responsibilities of Peace." Baroness Pol Boel of Brussels is president of the international organization, and Mrs. Ambrose N. Diehl of New York is president of the hostess group, the National Council of Women in this country. Sessions will be held in the University of Pennsylvania, and arrangements are under direction of the Philadelphia Federation of Women's Clubs and allied organizations.

One feature of the convention, Mrs. Diehl said today, as a gesture toward mutual understanding and friendship of women everywhere, will be the inclusion of a group of American Indian women from Montana. She also announced two trips planned for the foreign delegates, in an attempt to give them a clearer picture of American life and work than delegates to other international meetings have been able to obtain. One group of the delegates will be taken by automobile across Pennsylvania to Pittsburgh, and the remainder will drive to Endicott, N. Y., following the convention. In this way, Mrs. Diehl said, each group will be able to observe American rural life, and to see more than one city. They will visit industrial plants and other points of interest in those cities.

"The importance of this meeting is having these women come here, to have us understand each other better. We are bringing the right women, the real leaders in each country. None of them has any ax to grind except to go back to her own country and to interpret our way of life and give leadership to women there," Mrs. Diehl said.

SONGWRITERS
Poems Wanted at Once
Send your Poems, Any Subject, for Immediate Examination and FREE BOOK: "Your Future in Songwriting."
RADIO CITY MUSIC ACADEMY
1674 Broadway New York 19, N. Y.

If You're Not Satisfied With Your Present Dry Cleaner—Try Our
SANITONE SERVICE

There IS a difference in dry cleaning—a difference you can see and feel with the very first item we dry clean.
APPROVED SANITONE SERVICE
★ MORE DIRT REMOVED
★ BETTER PRESS HOLDS LONGER
★ COLORS REVIVED TO ORIGINAL BRIGHTNESS
WEIL CLEANERS, INC.
508 North 4th St., Phone 990
"If It's Worth While Cleaning, It's Worth WEIL Cleaning"

GUESTS IN THE PHEBUS HOME

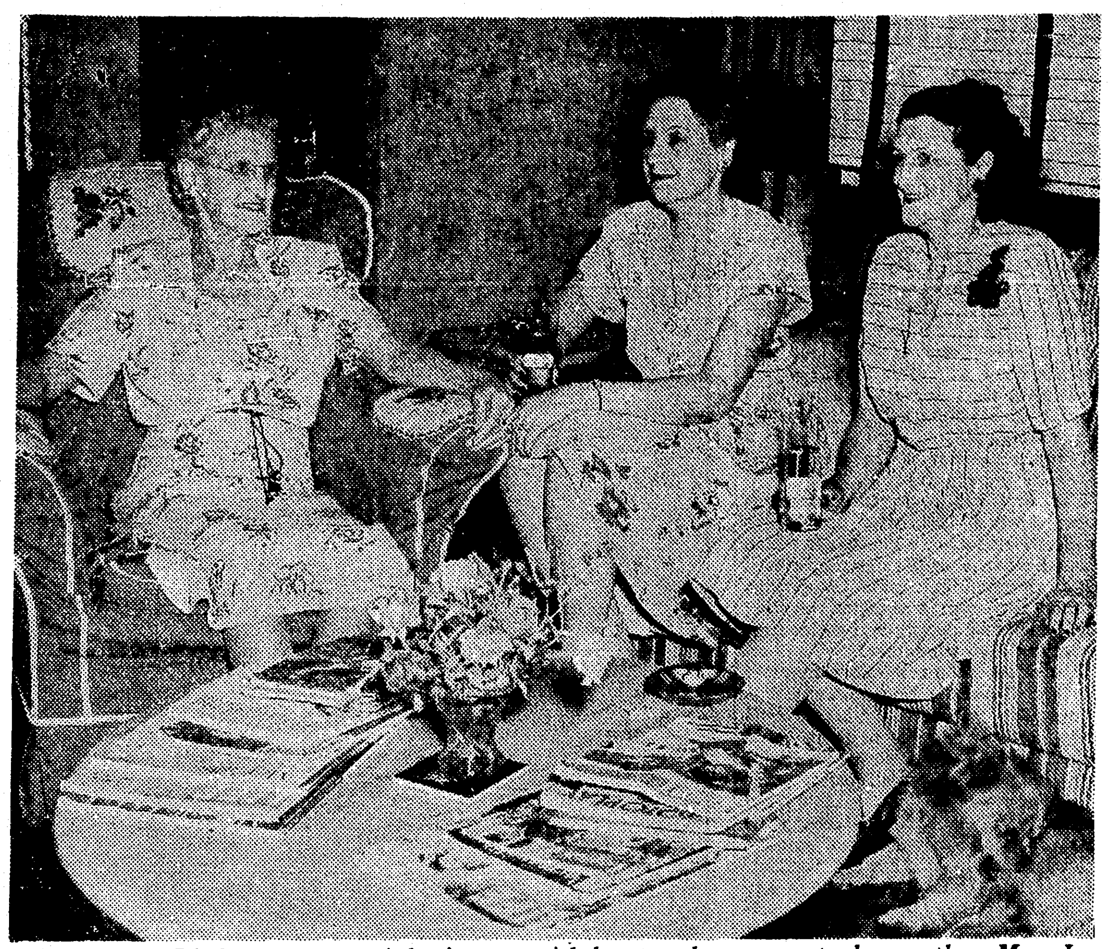

Mrs. George Phebus, extreme right, is seen with her two house guests, her mother, Mrs. J. A. Bushart, and her sister, Mrs. Charles H. Scates of Union City, Tenn., enjoying a conversational interlude on the porch of her home on Jasmine.

FINE ARTS CLUB MEETS IN INABNET HOME WITH THE NEW PRESIDENT PRESIDING

A call business meeting of the Fine Arts Club was held in the home of Mr. and Mrs. W. B. Inabnet, DeSiard Road, with Mrs. Inabnet, vice president of the past season, presiding.

The resignation of Mrs. J. Norman Coon, incumbent vice president, was regretfully accepted; and Miss Cliffie Olmstead was unanimously chosen to succeed her.

An old item of business handled at this meeting was the acceptance of the membership committee's belated recomendation on new members for the coming season. Mrs. W. L. Jones, local club woman, and Mrs. James Frank Monroe, piano instructor at the local college, were received as new members.

Mr. Paul Alcide Duet, french instructor at Northeast Junior College, was re-instated as a member of the club. Mr. Duet was on leave of absence from the club while he was with the armed forces. Names for membership submitted at this meeting will be reported by the membership committee at the next meeting.

Mrs. Alta Cook Faircloth, incoming president, was elected to represent the Fine Arts Club at a reception held at Louisiana College, Pineville, Louisiana, July 25, in honor of Mrs. Rosa Hill Dunwody, professor of piano, who retired at that time following 27 years service at Louisiana College. Mrs. Faircloth, an outstanding student of Mrs. Dunwody, was privileged to sit on the rostrum with the prominent educators who met on this occasion to honor her.

Mrs. Faircloth addressing Mrs. Dunwody said:

"Upon this, the honored occasion of your retirement as professor of piano at Louisiana College, we the members of the Fine Arts Club of Monroe, Louisiana, wish to join the many, many music lovers of this area who pause today in tribute and recognition of the invaluable service you have rendered in the field of music.

"Those of us who have had the privilege of knowing you rather intimately, or who have been closely associated with those who are products of your effective training, look almost with envy at what you have been able to accomplish during your connection with Louisiana College. It is not often given to one individual to do so much in any one sphere of endeavor as you have been able to do.

"Please accept the everlasting and grateful appreciation of this club for the inspiration gained from the concerts presented by you and your students here the past two seasons. We can truly say that no guest artists of our club have furnished so great an incentive for a keener appreciation of good music.

"Our best wishes go with you as you leave the state, and a warm invitation to visit us awaits your return.

"Most sincerely yours, members of the Fine Arts Club, Monroe, Louisiana."

Mrs. Dunwody was presented with a lovely corsage of orchids as a gift from the Monroe club.

The Fine Arts Club, in open meetings for the past two seasons, has presented Mrs. Dunwody and her students in brilliant musical concerts. Those who attended these performances will remember them for their excellence. The constructive contribution Mrs. Dunwody has made to music in this state is a result of her excellent musical background, her magnetic personality, her unusual teaching efficiency, and her ability to inspire the student of music, as well as her listeners. Her influence in this realth of culture will long be felt, and her absence will be kenly missed.

At the conclusion of the meeting Mrs. Inabnet served delicious iced refreshments to the following: Mr. and Mrs. Paul Dartez, Mrs. Dollie Douglas, Miss Ladelle Duke, Mrs. Alta Faircloth, Mrs. Everett Lawson, Mrs. Henry Mayo, Miss Cliffie Olmstead, and Miss May Read.

Miss Robinson Is The Bride Of Mr. Rainey

Announcement has been made by Mr. and Mrs. John Matthew Robinson of Alexandria, formerly of Monroe, of the engagement of their daughter, Miss Ruth Elaine Robinson, to Mr. Leonard Lee Rainey, Jr., son of Mr. and Mrs. Rainey of Pineville, Louisiana.

The nuptials will be held in Alexandria at the First Presbyterian Church, September 3, at 7:30 o'clock in the evening. The reception will be held immediately following the ceremony at 1816 Jackson street.

Miss Robinson, a graduate of Neville High School, has been attending the Louisiana State University, Baton Rouge. She is a member of Delta Beta Sigma, Alpha Beta Chi honorary society, Lambda Inter-sorority and Alpha Omicron Pi social sorority of which she served as treasurer last year.

Mr. Rainey was attending L. S. U. at the time of his enlistment in the United States Air Force in which he served three years, having been stationed for a period overseas. After receiving his discharge last year he resumed his studies at the State University, where he is a member of Theta Xi fraternity.

The young couple will enroll at the University of Missouri at Columbia this fall.

JULY BRIDE

Mrs. Charles Edward Robinson, the former Miss Irene Meador, daughter of Mrs. J. M. Meador, of West Monroe, whose marriage took place at the Ridge Avenue Baptist Church. Mr. Robinson is the son of Mr. and Mrs. F. M. Robinson of West Monroe.

PRESBYTERIANS TO HAVE SERVICES

Sunday School for the First Presbyterian Church will be held at the church with the exception of the men and adult young people's classes. The Stubbs class meets in the Paramount Theater at 9:40 a.m. and the Crandall-Simpson class at the recreation center at 9:40 a.m.

Morning worship is at 11 a.m. when Dr. E. K. Means will give the sermon on "The Triumph of the Optimist."

Young people will meet at 6 p.m. There will be no evening service.

Girls' Smart
School Dresses
$2.98 to $8.98
● Spuns ● Ginghams
● Cottons ● Linens
They're as new as the school season and they're ready to begin when school opens. Sizes 3 to 6x, 7 to 14. All colors, solids, checks, stripes, plaids, etc.
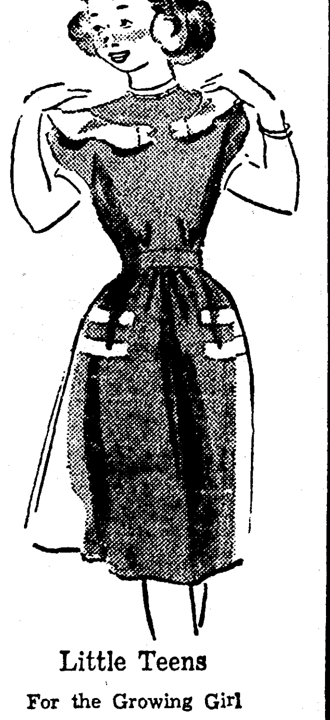

Little Teens
For the Growing Girl
Dresses
$7.98 to $10.98
Beautiful gabardines and ginghams in all colors. Sizes 10 to 14.
Girls' Cotton Slips Sizes 2 to 14 1.98
and
Junior Cotton Slips Sizes 9 to 15 2.98
CHILDREN'S DEPT.
Bella Scherck Davidson, Inc.
THE WOMAN'S SHOP

AIR-CONDITIONED
Bella Scherck Davidson, Inc.
THE WOMAN'S SHOP
"THE SHOP SMART WOMEN PREFER"
Bella Scherck Davidson, Inc.
THE WOMAN'S SHOP

Feminine Handiwork
Ellen Kaye
ORIGINAL
Miron's Broidered wool (as daintily pretty as something off Grandma's hoop) tops this one. Your curves look feminine, too . . . but the silhouette story is sophisticated, sleek. Note the new long jacket, reed-slim skirt. Grey with brown, white with brown. 7-15

Gay Gibson Proclaims
Cohama Frost-Point
Right out of Junior Bazaar into your fall wardrobe steps Gay Gibson's Frost-Point with the resloom finish for crush-resistance. Pockets on either shoulder match hip pockets. Brown or black. 9-17
Bella Scherck Davidson, Inc.
THE WOMAN'S SHOP
DESIARD AT WALNUT
EXCLUSIVE WITH US
Bella Scherck Davidson, Inc.
THE WOMAN'S SHOP
PHONE 3900

LIBRARY BOARD PROPOSES EXPANSION WHEN GROUP HOLDS MONTHLY MEETING

The board of control of the Ouachita parish public library held their regular monthly meeting on August 6, 1947. On reviewing the events of the previous month, July, 1947, is an outstanding month. The passage of the 1/2-mill maintenance tax for the support of the library has put the library on a firm financial footing and will insure the steady growth and development of the library. Patrons will be able to see a steady improvement of service and by the first of the year the library board plans to begin giving parish-wide service. This will be done by the use of a bookmobile, which is a small library on wheels. It takes books to the homes of rural people. Bookmobiles have been used in all parts of our country and the rural people of Ouachita are looking forward to the day when Ouachita parish has its own bookmobile. Many people in Ouachita parish saw a bookmobile for the first time during the recent tax campaign. Morehouse parish sent their bookmobile down here for a three-day demonstration and Winn parish sent their's over for one day.

During the month of July, 176 new patrons were registered at the library. Of this number 100 were adults and 76 juvenile borrowers. Only 16 of the new borrowers live in the rural areas, while 160 live in Monroe or West Monroe. This is another proof of the fact that books must be taken to the rural population, if they are to be reached by the library.

In July 7, 157 books were borrowed from the library. Of this number 4,495 were adult books and 2,662 were juveniles.

Although the summer months show a great lull in the publishing business, several books of outstanding merit have been added to the library collection this month. Everyone who read "The Black Rose," by Thomas B. Costain want to read his new novel, "The Moneyman." The scene is the court of Charles VII of France and the time is the dark hour just before the dawn of the modern age. Jacques Coeur, the moneyman, was a modern born centuries before his time. He was the richest man in France and the world's first great merchant, with a pipe-line to every court intrigue and a burning patriotism even greater than his desire for wealth. He financed the war to drive the English from France. Instead of being rewarded, his fate was that of most great men who are born too soon. The king's injustice fills us with loathing. Aside from the story of Jacques Coeur we have the thrilling love story of the Sire de Arlay and the unknown maid. In Mr. Costain's books it is always hard to tell where history leaves off and fiction begins. The colorful tapestry of the middle ages is beautifully woven and anyone who likes a historical novel novel should not miss this one.

It is unusual that two historical novels of excetpional merit, both by proven writers in the field, should appear at the same time.

Samuel Shellabarger already had a large and enthusiastic public, who read his Captain from Castille, with intense interest. His new novel, "Prince of Foxes" takes us to Italy at the time of the Borgias. The hero of the story, Andrea Orsini, is a fascinating adventurer, who plays a variety of parts. Only when he falls in love, with Camilla Degli Bagione, whom he had planned to betray, does his soul begin to waken. His spiritual regeneration and his plans to foil the Borgia plot make fascinating reading. This is a swashbuckling romance in the cloak and dagger tradition and one that is too good to miss.

Readers of Kenneth Roberts latest novel "Lydia Bailey" were interested in his account of the diary of Moreau de St. Mery, a young Frenchman who made a trip to the United States between 1793 and 1798. Roberts translated this work to get much of the background material for "Lydia Bailey." Although he had planned to translate only sections of the diary, he found it so readable that with the aid of his wife, he translated the entire work. His journal is filled with intimate details about life in America when the Republic was young. Much that is in this book has never before been mentioned in narratives about early America and all the color and delicacy of the original have been brilliantly preserved in the translation made by Mr. and Mrs. Roberts.

Although the three books just mentioned are the outstanding new ones in the Library, there are many others well worth reading. In the fiction field Sinclair Lewis's latest work "Kingblood Royal"; Upton Sinclair's last story of Lanny Budd "Presidential Mission"; Barbara Giles "The Gentle Bush"; Alfred Guthrie's "The Big Sky"; Herman Wouk's "Aurora Dawn"; Idwal Jones' "Vermilion"; Arthemise Goertz's "Give Us Our Dream"; Konrad Bercovici's "The Exodus"; James Barke's "The Wind That Shook the Barley"; Robert Tallant's "Mrs. Candy and Saturday Night"; Mabel Louise Robinson's "Bitter Forfeit"; and Dana Faralla's "The Magnificent Barb" are all worth reading.

Readers of mystery stories will find several to interest them. Elinor Chamberlain's "Manila Hemp"; Martha Albrand's "Whispering Hill';; Octavus Roy Cohen's "Don't Ever Love Me"; Theodore Dubois' "Footsteps" and Erle Stanley Gardner's "Case of the Fan Dancer's Horse" are all thrillers in the best tradition.

In the field of non-fiction there are titles to interest every type of reader. Some of them are: "Footnotes on Nature," by John Kiernan; "Greenhouse Gardening for Everyone," by Ernest Chabot; "Report on the Germans," by William L. White; "920 O'Farrell Street," by Harriet Levy; "Scientists Against Time," by James P. Baxter.

If you are not registered at the library, don't put it off any longer. There is some book there for you and the staff will be glad to help you.

The Status Of Women Will Be Discussed

A thousand women, delegates to the first postwar convention of the International Council of Women to be held September 7-12 in Philadelphia, will map a program for member groups in 40 countries for the next three years.

They will take home for dissemination in their own countries, besides information and opinions about this country, the conclusions of the group on what women's role should be in such fields as child welfare, health, moral welfare, education, the home, peace, international relations and entertainment and communications media. Another section will discuss the status of women.

The convention, which also is the first to be held in this country since 1925, will have as its theme, "The Power and Responsibilities of Peace." Baroness Pol Boel of Brussels is president of the international organization, and Mrs. Ambrose N. Diehl of New York is president of the hostess group, the National Council of Women in this country. Sessions will be held in the University of Pennsylvania, and arrangements are under direction of the Philadelphia Federation of Women's Clubs and allied organizations.

One feature of the convention, Mrs. Diehl said today, as a gesture toward mutual understanding and friendship of women everywhere, will be the inclusion of a group of American Indian women from Montana. She also announced two trips planned for the foreign delegates, in an attempt to give them a clearer picture of American life and work than delegates to other international meetings have been able to obtain. One group of the delegates will be taken by automobile across Pennsylvania to Pittsburgh, and the remainder will drive to Endicott, N. Y., following the convention. In this way, Mrs. Diehl said, each group will be able to observe American rural life, and to see more than one city. They will visit industrial plants and other points of interest in those cities.

"The importance of this meeting is having these women come here, to have us understand each other better. We are bringing the right women, the real leaders in each country. None of them has any ax to grind except to go back to her own country and to interpret our way of life and give leadership to women there," Mrs. Diehl said.

SONGWRITERS
Poems Wanted at Once
Send your Poems, Any Subject, for Immediate Examination and FREE BOOK: "Your Future in Songwriting."
RADIO CITY MUSIC ACADEMY
1674 Broadway New York 19, N. Y.

GUESTS IN THE PHEBUS HOME

Mrs. George Phebus, extreme right, is seen with her two house guests, her mother, Mrs. J. A. Bushart, and her sister, Mrs. Charles H. Scates of Union City, Tenn., enjoying a conversational interlude on the porch of her home on Jasmine.

FINE ARTS CLUB MEETS IN INABNET HOME WITH THE NEW PRESIDENT PRESIDING

A call business meeting of the Fine Arts Club was held in the home of Mr. and Mrs. W. B. Inabnet, DeSiard Road, with Mrs. Inabnet, vice president of the past season, presiding.

The resignation of Mrs. J. Norman Coon, incumbent vice president, was regretfully accepted; and Miss Cliffie Olmstead was unanimously chosen to succeed her.

An old item of business handled at this meeting was the acceptance of the membership committee's belated recomendation on new members for the coming season. Mrs. W. L. Jones, local club woman and Mrs. James Frank Monroe, piano instructor at the local college, were received as new members.

Mr. Paul Alcide Duet, french instructor at Northeast Junior College, was re-instated as a member of the club. Mr. Duet was on leave of absence from the club while he was with the armed forces. Names for membership submitted at this meeting will be reported by the membership committee at the next meeting.

Mrs. Alta Cook Faircloth, incoming president, was elected to represent the Fine Arts Club at a reception held at Louisiana College, Pineville, Louisiana, July 25, in honor of Mrs. Rosa Hill Dunwody, professor of piano, who retired at that time following 27 years service at Louisiana College. Mrs. Faircloth, an outstanding student of Mrs. Dunwody, was privileged to sit on the rostrum with the prominent educators who met on this occasion to honor her.

Mrs. Faircloth addressing Mrs. Dunwody said:

"Upon this, the honored occasion of your retirement as professor of piano at Louisiana College, we the members of the Fine Arts Club of Monroe, Louisiana, wish to join the many, many music lovers of this area who pause today in tribute and recognition of the invaluable service you have rendered in the field of music.

"Those of us who have had the privilege of knowing you rather intimately, or who have been closely associated with those who are products of your effective training, look almost with envy at what you have been able to accomplish during your connection with Louisiana College. It is not often given to one individual to do so much in any one sphere of endeavor as you have been able to do.

"Please accept the everlasting and grateful appreciation of this club for the inspiration gained from the concerts presented by you and your students here the past two seasons. We can truly say that no guest artists of our club have furnished so great an incentive for a keener appreciation of good music.

"Our best wishes go with you as you leave the state, and a warm invitation to visit us awaits your return.

"Most sincerely yours, members of the Fine Arts Club, Monroe, Louisiana."

Mrs. Dunwody was presented with a lovely corsage of orchids as a gift from the Monroe club.

The Fine Arts Club, in open meetings for the past two seasons, has presented Mrs. Dunwody and her students in brilliant musical concerts. Those who attended these performances will remember them for their excellence. The constructive contribution Mrs. Dunwody has made to music in this state is a result of her excellent musical background, her magnetic personality, her unusual teaching efficiency, and her ability to inspire the student of music, as well as her listeners. Her influence in this realth of culture will long be felt, and her absence will be kenly missed.

At the conclusion of the meeting Mrs. Inabnet served delicious iced refreshments to the following: Mr. and Mrs. Paul Dartez, Mrs. Dollie Douglas, Miss Ladelle Duke, Mrs. Alta Faircloth, Mrs. Everett Lawson, Mrs. Henry Mayo, Miss Cliffie Olmstead, and Miss May Read.

Miss Robinson Is The Bride Of Mr. Rainey

Announcement has been made by Mr. and Mrs. John Matthew Robinson of Alexandria, formerly of Monroe, of the engagement of their daughter, Miss Ruth Elaine Robinson, to Mr. Leonard Lee Rainey, Jr., son of Mr. and Mrs. Rainey of Pineville, Louisiana.

The nuptials will be held in Alexandria at the First Presbyterian Church, September 3, at 7:30 o'clock in the evening. The reception will be held immediately following the ceremony at 1816 Jackson street.

Miss Robinson, a graduate of Neville High School, has been attending the Louisiana State University, Baton Rouge. She is a member of Delta Beta Sigma, Alpha Beta Chi honorary society, Lambda Inter-sorority and Alpha Omicron Pi social sorority of which she served as treasurer last year.

Mr. Rainey was attending L. S. U. at the time of his enlistment in the United States Air Force in which he served three years, having been stationed for a period overseas. After receiving his discharge last year he resumed his studies at the State University, where he is a member of Theta Xi fraternity.

The young couple will enroll at the University of Missouri at Columbia this fall.

JULY BRIDE

Mrs. Charles Edward Robinson, the former Miss Irene Meador, daughter of Mrs. J. M. Meador, of West Monroe, whose marriage took place at the Ridge Avenue Baptist Church. Mr. Robinson is the son of Mr. and Mrs. F. M. Robinson of West Monroe.

PRESBYTERIANS TO HAVE SERVICES

Sunday School for the First Presbyterian Church will be held at the church with the exception of the men and adult young people's classes. The Stubbs class meets in the Paramount Theater at 9:40 a.m and the Crandall-Simpson class at the recreation center at 9:40 a.m.

Morning worship is at 11 a.m. when Dr. E. K. Means will give the sermon on "The Triumph of the Optimist."

Young people will meet at 6 p.m. There will be no evening service.

LADY ASTOR FACES BOYCOTT BY U. S.

WASHINGTON, Aug. 9.—(AP)—Rep. Celler, Democrat, New York, said today he is asking the state department "to instruct all our consuls abroad never again to grant" Lady Astor a visa to enter the United States.

Celler said in a statement concerning the Virginia-born former member of parliament:

"Lady Gasbags Astor has again abused her privilege as a visitor to the United States.

"She made the ghoulish statement at departure on the Queen Mary, 'I do not care how many Jews are killed in Palestine, my only interest is in the number of innocent British who are slaughtered.' She also said, 'When the presidency of the United States depends on the Jewish vote in New York I think the country stinks.' (Lady Astor's quote was: I think the condition stinks.")

"She thus insults our president. She is a vicious anti-semite. There is only one way to stop this harridan."

Celler's statement said he was asking for future denials of a visa, adding "she must be kept out of her native land, the United States. Let her vituperate in her adopted land—Great Britain."

MRS. DURWOOD HEAD

Mrs. Head, a bride of recent date, is the former Miss Edyth Mann, daughter of Mrs. A. F. Mann, of Eros, La.

GEORGIA KILLER DIES IN CHAIR

Convicted Of Roadside Slaying Of Soldier; Killed Father In Gun Battle

REIDSVILLE, Ga., Aug. 9.—(AP)—Terrell Loughridge, 29-year-old Whitfield county desperado, died in the electric chair at Tattnall tate prison at 11:40 a. m. today for the roadside slaying of a young soldier in Jefferson county.

Loughridge was twice condemned to death for murder.

The first death sentence was imposed April 8, 1936, after Loughridge was convicted after a gun battle which ensued when sheriff's deputies closed in on a gambling raid. Loughridge opened fire with a shotgun, blasting off the leg of a deputy and accidentally killing his own father.

The death sentence was commuted by then Governor Eugene Talmadge. Loughridge served in six Georgia prison camps, but one of them could hold him. He escaped seven times, his last being from Tattnall prison Aug. 16, 1946.

Shortly after his last escape he allegedly came upon two soldiers asleep in their car by the roadside in Jefferson county. Loughridge and a companion convict killed one soldier, beat the other unconscious, robbed both and fled with their car.

Apprehended in Dallas, Tex., after robbery of a tourist camp, Loughridge was tried and condemned to death a second time.

During one of his escapes he was convicted in Long county of robbery and given 15 years to follow his life sentence. Federal authorities wanted him on a kidnaping charge, involving transportation of a victim from Walker county, Ga., to Hamilton county, Tenn.

ENGAGEMENT ANNOUNCED

Mr. and Mrs. John R. McIntosh of Oak Grove, announce the engagement and approaching marriage of their daughter, Edna Carol, to Robert James Lancaster, of St. Joseph, son of Mr. and Mrs. R. C. Lancaster, of Waterproof. The wedding will be solemnized Saturday evening, August 30, at 6:30 o'clock in the Oak Grove Methodist Church.

PINEAPPLE WORKERS SIGN NEW AGREEMENT

HONOLULU, Aug. 9.—(AP)—Representatives of the Hawaiian Pineapple industry and the CIO International Longshoremen's and Warehousemen's union signed an agreement today containing a no-strike, no-lockout clause assuring peace at least until February 1.

The agreement, covering 11 plantations and nine canneries, was reached after almost eight months of negotiations and a turbulent strike of five days last month.

It provides a 10 cents an hour wage increase retroactive to July 16 for about 8,000 regular workers and twice that many seasonal employees. Men will receive 90 cents to $1.70 an hour and women 80 cents to $1.18 1/2.

The agreement extends to February 1, 1949, but provides that either party may reopen wage discussions next February 1.

REAL ESTATE TRANSFERS

Real estate transfers recorded yesterday at the office of the clerk of court of Ouachita parish were:

Doris Woodrow Maddox sold to Nick C. Slavant a certain parcel of ground in square 3 of Layton's Second addition for $3,200.

The Sherrouse Realty Company, Inc., sold to George Ashley, et ux., lot 5, block 12 of Booker T. Washington addition for $150.

T. N. Gibbs sold to Paul Robert Smith all that part of the NW 1/4 of NW 1/4, section 5, township 18 north, range 5 east, which lies south and east of the Walker road, containing one acre, more or less, for $75.

Alvin Davis sold to Fred Johnson lot 28, block 35 of Booker T. Washington addition for $2,887.16.

J. M. Alexander, Jr., sold to Thomas E. Webb lot 7, block 61 of the Crescent Bend addition for $6,675.

Mrs. Vera Shovan Blazier sold to The People's Homestead and Savings Association a certain parcel of ground in sections 34, 46 and 47, township 18 north, range 3 east for $2,000.

The People's Homestead and Savings Association sold to Teddy Blazier a certain parcel of ground in sections 34, 46 and 47, township 18 north, range 3 east for $2,000.

Mrs. Mattie Wilder Golson, et al., sold to Lee H. Wilder all of their undivided interest in and to a certain parcel of ground in section 17, township 17 north, range 2 east and section 18, township 17 north, range 2 east for $50.

Among diseases, rheumatic fever takes the greatest toll of children's lives.

SENATOR SAYS MEYER 'GUILTY OF CONTEMPT'

BOSTON, Aug. 9. —(AP)— Senator Brewster, Republican, Maine, said today the failure of John W. Meyer, Howard Hughes' party-throwing publicity man, to appear a second time before the Senate war investigating subcommittee was a "plain case of contempt."

Making a brief plane stop here on his way to Maine for the week-end, Brewster said also in an interview that it was "unfortunate" Hughes did not produce Meyer.

"He (Meyer) works for Hughes," Brewster continued, "and Hughes did not hesitate to express his delight at his disappearance."

Brewster predicted that his committee would recover many thousands of dollars for the taxpayers and added:

"We have several more investigations of war contracts involving considerable money—much more than the $40,000,000 in the Hughes' case. Since I took over the committee in January, we've spent about $75,000 and we've already got that back on Johnny's (Meyer) $160,000 expense account, which turned out not to be deductible from taxes. And there's reason to believe we'll recover more money from our other contract investigations."

Spider webs are used as nets for fish, birds and bats in New Guinea.

DENY KOVACS DIED IN SOVIET CUSTODY

BUDAPEST, Aug. 9.—(AP)—An official of the Hungarian information ministry denied today that Bela Kovacs, former secretary-general of the Small Holders Party, had died while in the custody of the Russians.

A reliable Hungarian informant said yesterday that while he was in the office of Acting Foreign Minister Erno Mihalyfi, he had seen a letter from Russian Minister G. M. Pushkin reporting Kovacs' death. Mihalyfi also is information minister.

Kovacs was taken from his home by Russian soldiers Feb. 25 on charges of espionage against the Red army. The United States government later protested that the action was taken only after the Hungarian Communist party was unable to secure Kovacs' arrest on charges that he was plotting against the government.

To store a loaf of bread that has been cut, wrap it in waxed paper. A cloth absorbs moisture and may give the bread an off-flavor.

FEW NEGROES DENIED BALLOT IN MISSISSIPPI'S PRIMARY

JACKSON, Miss., Aug. 9.—(AP)—A survey indicated today that few Negro voters had been denied the ballot in last Tuesday's Mississippi democratic primary for refusal to subscribe to a party loyalty pledge.

Most of the challenges throughout the state last Tuesday were made on grounds of removal of citizenship, or failure to have proper poll tax receipts, Herbert Holmes, of Senatobia, chairman of the state democratic executive committee, said today.

One exception was reported from Greenville, where a few Negroes failed to vote there when the party pledge was invoked.

In another instance at the all-Negro town of Mound Bayou, the entire 100 votes were challenged, but the Negroes cast them, subject to a ruling by the Bolivar county democratic executive committee.

A law adopted at a special session of the legislature in March provided that a would-be voter could be required to vote in a primary.

The state committee set up an 18-point declaration of principles in which opposition was expressed to federal anti-lynch and anti-poll tax laws and to the fair employment practices commission.

Holmes said that in most instances the party loyalty pledge was not called up at the polls, and that the election "went off without a ripple."

In the balloting Gov. Fielding L. Wright was given a new four-year term and an entire slate of officers was selected.

Estimates vary as to the number of Negroes who voted or were challenged, among the more than 300,000 votes cast.

Holmes said there were "more than 1,000" Negro votes cast, but that an accurate estimate could not be made before the state democratic committee meets next Tuesday at Jackson to canvas the vote.

The surveys in Jackson and elsewhere showed that, generally speaking, the party principle rule was not invoked at the polls.

T. B. Wilson, Negro president of the Mississippi Progressive Voters League, said that while his survey of the state was incomplete, less than 6,000 eligible Negro voters took part in the primary.

Many of the estimated 12,000 registered Negro voters had been ruled ineligible prior to the election, because they did not possess a two-year poll tax certificate, or veterans exemption certificate in lieu of a poll tax, he said.

Wilson said no reports had been received of any pre-election intimidation, such as was reported last year when Senator Theodore G. Bilbo was named for a new term on his "white supremacy" platform.

At Jackson, Wilson said, about 500 Negro votes were cast out of the approximately 17,000 Hinds county total.

Quite a few were challenged on the grounds of poll tax or registration, but Holmes declared that these challenges were not made from a racial point of view.

They applied to whites as well as Negroes, he said.

COUPLE TAKE LONG TRIP IN HORSE-DRAWN WAGON

PARSONS, Kas., Aug. 9.—(AP)—A 2,000-mile journey from Van Nuys, Calif., in a horse-drawn wagon ended today for Ira Kole, 61, and his wife, Minnie, 39, en route to the home of Mrs. Kole's parents here.

The two-wagon caravan, which took six months for the trek, left Van Nuys, Calif., on Feb. 12, with seven horses, assorted ducks, goats, chickens and other livestock. On the way to make their home in Kansas, Mrs. Kole sold one horse and traded another, their dog hung himself in the horse's halter and the fowl population alternately decreased and increased.

One of the two wagons was fitted as living quarters. The animals and fowls were loaded on the second one, or were tied onto the rear of the wagons. Five of the horses which completed the journey showed effects of the daily grind but are in fairly good condition.

Free for Asthma During Summer

If you suffer with attacks of Asthma and choke and gasp for breath, if restful sleep is difficult because of the struggle to breathe, don't fail to send at once to the Frontier Asthma Company for a FREE trial of the FRONTIER ASTHMA MEDICINE, a preparation for temporary symptomatic relief of paroxysms of Bronchial Asthma. No matter where you live or whether you have faith in any medicine under the sun, send today for this free trial. It will cost you nothing. Caution! Use only as directed. Address

FRONTIER ASTHMA CO.
705-A Frontier Bldg.
462 NIAGARA ST. BUFFALO 1, N. Y.

DURRETT'S

New Fall GLOVES

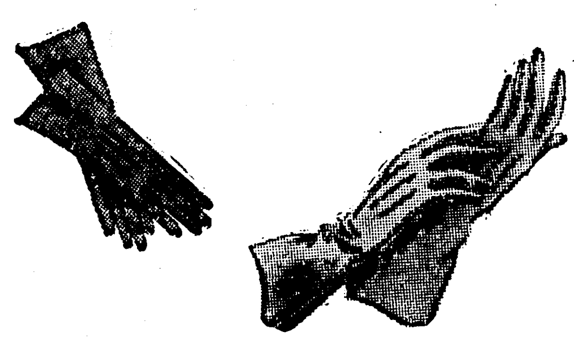

Doeskin, Kid, Fabric, Hand Sewn; Shortie, also 4, 6, 8-Button Length. White and all new fall shades. $2.95 and up

GIFT DEPT. ★ MEZZANINE FLOOR

Durrett's FINE FURNITURE

105-107 St. John Phone 6064

KARPEN Guaranteed FURNITURE

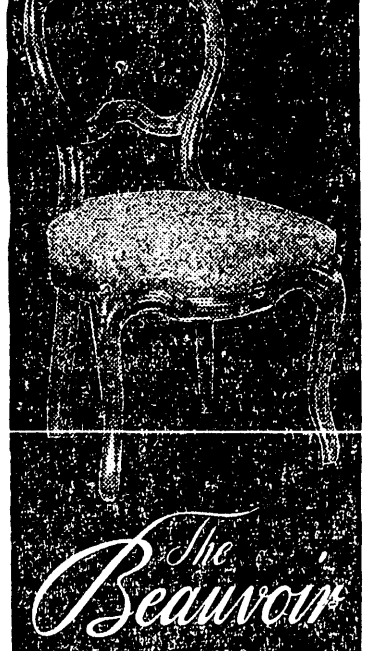

The Beauvoir

A TRULY FINE CHAIR

★ SOLID HONDURAS MAHOGANY ★ HAND RUBBED TO A RICH, GLOWING FINISH ★ FULL WEBBED SPRING SEAT, CURLED HORSE HAIR AND COTTON FILLING

You'll take a collector's pride in this hand-crafted reproduction of an antique. Karpen experts have followed every original line and carving detail. It is truly a traditional chair that will grace your home with a simple elegance.

DELTA FURNITURE COMPANY

133 North Grand

$2.00 AMAZING!

This Ad Is Worth $2.00—If You Clip It—On the Purchase of a New Pair Of Eye Glasses At

DESIARD OPTICAL CO.

421 DeSIARD ST. MONROE, LA.

P. S. IF THIS OFFER DOES NOT INTEREST YOU, TELL A FRIEND WHO MIGHT BE INTERESTED ABOUT IT.

Come in! Come in!

See the amazing new Thor AUTOMAGIC WASHER

"In the Flesh"

Just one washer but it washes clothes AND dishes!

Special One-Day Demonstration
Monday Only
By Factory Representative

It's the wonder washer of all time . . . streamlined, compact and with TWO separate inner tubs (you can exchange them in 1½ minutes!) so it can be . . . in turn . . . a clothes washer and a dishwasher. Both operate at the flick of a dial . . . both have washing features never possible before. See our Thor demonstration . . . *today!*

THOR Automagic Washer on display only. Will be ready for sale and delivery soon!

MASSEY'S SERVICE CENTER
801 Jackson St. Monroe, La.

THE BEST INVESTMENT YOU CAN MAKE . . .

EYE-CARE

Scientific eye-care will pay you generous dividends in future earning power and happiness. Correct vision is essential to successful living. First step is to have your eyes examined. If you need glasses, we will fit them to you accurately and scientifically.

GLASSES ON CREDIT

HAVE YOUR EYES EXAMINED

DESIARD OPTICAL CO.
421 DESIARD ST.
(ACROSS STREET FROM JOY THEATER, MONROE, La.

NOTICE

AUTO DEALERS AND SERVICE STATIONS

The National Automotive Parts Association is pleased to announce that

Standard Auto Parts Co.

Glenn Walker, Sole Owner
504 North 3rd St. Phone 2033
Monroe, La.

has been appointed an

NAPA FRANCHISE JOBBER

Parking for Customers

NO DELAY

Fast Motorcycle Service

Your NAPA Jobber is a Good Man to Know!

The following lines are just a few of the 50 or more lines we carry in which we don't have the space for listings:

Ramco 10-Up Piston Rings, Martin-Senour Paints, American Brake Block, Spicer, Buffalo, United, Puritan, Dittmer, Celoron, Belden, Detroit, Monmouth, Echin, New Britain, Champion Spark Plugs, Federal Bearings, Timkin Bearings, BalkAmp.

LADY ASTOR FACES BOYCOTT BY U. S.

WASHINGTON, Aug. 9.—(AP)—Rep. Celler, Democrat, New York, said today he is asking the state department "to instruct all our consuls abroad never again to grant" Lady Astor a visa to enter the United States.

Celler said in a statement concerning the Virginia-born former member of parliament:

"Lady Gasbags Astor has again abused her privilege as a visitor to the United States.

"She made the ghoulish statement at departure on the Queen Mary, 'I do not care how many Jews are killed in Palestine, my only interest is in the number of innocent British who are slaughtered.' She also said, 'When the presidency of the United States depends on the Jewish vote in New York I think the country stinks.' (Lady Astor's quote was: I think the condition stinks.")

"She thus insults our president. She is a vicious anti-semite. There is only one way to stop this harridan."

Celler's statement said he was asking for future denials of a visa, adding "she must be kept out of her native land, the United States. Let her vituperate in her adopted land—Great Britain."

MRS. DURWOOD HEAD

Mrs. Head, a bride of recent date, is the former Miss Edyth Mann, daughter of Mrs. A. F. Mann, of Eros, La.

GEORGIA KILLER DIES IN CHAIR

Convicted Of Roadside Slaying Of Soldier; Killed Father In Gun Battle

REIDSVILLE, Ga., Aug. 9.—(AP)—Terrell Loughridge, 29-year-old Whitfield county desperado, died in the electric chair at Tattnall tate prison at 11:40 a. m. today for the roadside slaying of a young soldier in Jefferson county.

Loughridge was twice condemned to death for murder.

The first death sentence was imposed April 8, 1936, after Loughridge was convicted after a gun battle which ensued when sheriff's deputies closed in on a gambling raid. Loughridge opened fire with a shotgun, blasting off the leg of a deputy and accidentally killing his own father.

The death sentence was commuted by then Governor Eugene Talmadge. Loughridge served in six Georgia prison camps, but one of them could hold him. He escaped seven times, his last being from Tattnall prison Aug. 16, 1946.

Shortly after his last escape he allegedly came upon two soldiers asleep in their car by the roadside in Jefferson county. Loughridge and a companion convict killed one soldier, beat the other unconscious, robbed both and fled with their car.

Apprehended in Dallas, Tex., after robbery of a tourist camp, Loughridge was tried and condemned to death a second time.

During one of his escapes he was convicted in Long county of robbery and given 15 years to follow his life sentence. Federal authorities wanted him on a kidnaping charge, involving transportation of a victim from Walker county, Ga., to Hamilton county, Tenn.

ENGAGEMENT ANNOUNCED

Mr. and Mrs. John R. McIntosh of Oak Grove, announce the engagement and approaching marriage of their daughter, Edna Carol, to Robert James Lancaster, of St. Joseph, son of Mr. and Mrs. R. C. Lancaster, of Waterproof. The wedding will be solemnized Saturday evening, August 30, at 6:30 o'clock in the Oak Grove Methodist Church.

PINEAPPLE WORKERS SIGN NEW AGREEMENT

HONOLULU, Aug. 9.—(AP)—Representatives of the Hawaiian Pineapple industry and the CIO International Longshoremen's and Warehousemen's union signed an agreement today containing a no-strike, no-lockout clause assuring peace at least until February 1.

The agreement, covering 11 plantations and nine canneries, was reached after almost eight months of negotiations and a turbulent strike of five days last month.

It provides a 10 cents an hour wage increase retroactive to July 16 for about 8,000 regular workers and twice that many seasonal employees. Men will receive 90 cents to $1.70 an hour and women 80 cents to $1.18 1/2.

The agreement extends to February 1, 1949, but provides that either party may reopen wage discussions next February 1.

SENATOR SAYS MEYER 'GUILTY OF CONTEMPT'

BOSTON, Aug. 9. —(AP)— Senator Brewster, Republican, Maine, said today the failure of John W. Meyer, Howard Hughes' party-throwing publicity man, to appear a second time before the Senate war investigating subcommittee was a "plain case of contempt."

Making a brief plane stop here on his way to Maine for the week-end, Brewster said also in an interview that it was "unfortunate" Hughes did not produce Meyer.

"He (Meyer) works for Hughes," Brewster continued, "and Hughes did not hesitate to express his delight at his disappearance."

Brewster predicted that his committee would recover many thousands of dollars for the taxpayers and added:

"We have several more investigations of war contracts involving considerable money—much more than the $40,000,000 in the Hughes' case. Since I took over the committee in January, we've spent about $75,000 and we've already got that back on Johnny's (Meyer) $160,000 expense account, which turned out not to be deductible from taxes. And there's reason to believe we'll recover more money from our other contract investigations."

Spider webs are used as nets for fish, birds and bats in New Guinea.

DENY KOVACS DIED IN SOVIET CUSTODY

BUDAPEST, Aug. 9.—(AP)—An official of the Hungarian information ministry denied today that Bela Kovacs, former secretary-general of the Small Holders Party, had died while in the custody of the Russians.

A reliable Hungarian informant said yesterday that while he was in the office of Acting Foreign Minister Erno Mihalyfi, he had seen a letter from Russian Minister G. M. Pushkin reporting Kovacs' death. Mihalyfi also is information minister.

Kovacs was taken from his home by Russian soldiers Feb. 25 on charges of espionage against the Red army. The United States government later protested that the action was taken only after the Hungarian Communist party was unable to secure Kovacs' arrest on charges that he was plotting against the government.

To store a loaf of bread that has been cut, wrap it in waxed paper. A cloth absorbs moisture and may give the bread an off-flavor.

FEW NEGROES DENIED BALLOT IN MISSISSIPPI'S PRIMARY

JACKSON, Miss., Aug. 9.—(AP)—A survey indicated today that few Negro voters had been denied the ballot in last Tuesday's Mississippi democratic primary for refusal to subscribe to a party loyalty pledge.

Most of the challenges throughout the state last Tuesday were made on grounds of removal of citizenship, or failure to have proper poll tax receipts, Herbert Holmes, of Senatobia, chairman of the state democratic executive committee, said today.

One exception was reported from Greenville, where a few Negroes failed to vote there when the party pledge was invoked.

In another instance at the all-Negro town of Mound Bayou, the entire 100 votes were challenged, but the Negroes cast them, subject to a ruling by the Bolivar county democratic executive committee.

A law adopted at a special session of the legislature in March provided that a would-be voter could be required to vote in a primary.

The state committee set up an 18-point declaration of principles in which opposition was expressed to federal anti-lynch and anti-poll tax laws and to the fair employment practices commission.

Holmes said that in most instances the party loyalty pledge was not called up at the polls, and that the election "went off without a ripple."

In the balloting Gov. Fielding L. Wright was given a new four-year term and an entire slate of officers was selected.

Estimates vary as to the number of Negroes who voted or were challenged, among the more than 300,000 votes cast.

Holmes said there were "more than 1,000" Negro votes cast, but that an accurate estimate could not be made before the state democratic committee meets next Tuesday at Jackson to canvas the vote.

The surveys in Jackson and elsewhere showed that, generally speaking, the party principle rule was not invoked at the polls.

T. B. Wilson, Negro president of the Mississippi Progressive Voters League, said that while his survey of the state was incomplete, less than 6,000 eligible Negro voters took part in the primary.

Many of the estimated 12,000 registered Negro voters had been ruled ineligible prior to the election, because they did not possess a two-year poll tax certificate, or veterans exemption certificate in lieu of a poll tax, he said.

Wilson said no reports had been received of any pre-election intimidation, such as was reported last year when Senator Theodore G. Bilbo was named for a new term on his "white supremacy" platform.

At Jackson, Wilson said, about 500 Negro votes were cast out of the approximately 17,000 Hinds county total.

Quite a few were challenged on the grounds of poll tax or registration, but Holmes declared that these challenges were not made from a racial point of view.

They applied to whites as well as Negroes, he said.

COUPLE TAKE LONG TRIP IN HORSE-DRAWN WAGON

PARSONS, Kas., Aug. 9.—(AP)—A 2,000-mile journey from Van Nuys, Calif., in a horse-drawn wagon ended today for Ira Kole, 61, and his wife, Minnie, 39, en route to the home of Mrs. Kole's parents here.

The two-wagon caravan, which took six months for the trek, left Van Nuys, Calif., on Feb. 12, with seven horses, assorted ducks, goats, chickens and other livestock. On the way to make their home in Kansas, Mrs. Kole sold one horse and traded another, their dog hung himself in the horse's halter and the fowl population alternately decreased and increased.

One of the two wagons was fitted as living quarters. The animals and fowls were loaded on the second one, or were tied onto the rear of the wagons. Five of the horses which completed the journey showed effects of the daily grind but are in fairly good condition.

Free for Asthma During Summer

If you suffer with attacks of Asthma and choke and gasp for breath, if restful sleep is difficult because of the struggle to breathe, don't fail to send at once to the Frontier Asthma Company for a FREE trial of the FRONTIER ASTHMA MEDICINE, a preparation for temporary symptomatic relief of paroxysms of Bronchial Asthma. No matter where you live or whether you have faith in any medicine under the sun, send today for this free trial. It will cost you nothing. Caution! Use only as directed. Address

FRONTIER ASTHMA CO.
705-A Frontier Bldg.
462 NIAGARA ST. BUFFALO 1, N. Y.

REAL ESTATE TRANSFERS

Real estate transfers recorded yesterday at the office of the clerk of court of Ouachita parish were:

Doris Woodrow Maddox sold to Nick C. Slavant a certain parcel of ground in square 3 of Layton's Second addition for $3,200.

The Sherrouse Realty Company, Inc., sold to George Ashley, et ux., lot 5, block 12 of Booker T. Washington addition for $150.

T. N. Gibbs sold to Paul Robert Smith all that part of the NW 1/4 of NW 1/4, section 5, township 18 north, range 5 east, which lies south and east of the Walker road, containing one acre, more or less, for $75.

Alvin Davis sold to Fred Johnson lot 28, block 35 of Booker T. Washington addition for $2,887.16.

J. M. Alexander, Jr., sold to Thomas E. Webb lot 7, block 61 of the Crescent Bend addition for $6,675.

Mrs. Vera Shovan Blazier sold to The People's Homestead and Savings Association a certain parcel of ground in sections 34, 46 and 47, township 18 north, range 3 east for $2,000.

The People's Homestead and Savings Association sold to Teddy Blazier a certain parcel of ground in sections 34, 46 and 47, township 18 north, range 3 east for $2,000.

Mrs. Mattie Wilder Golson, et al., sold to Lee H. Wilder all of their undivided interest in and to a certain parcel of ground in section 17, township 17 north, range 2 east and section 18, township 17 north, range 2 east for $50.

Among diseases, rheumatic fever takes the greatest toll of children's lives.

KARPEN Guaranteed FURNITURE

The Beauvoir

A TRULY FINE CHAIR

★ SOLID HONDURAS MAHOGANY ★ HAND RUBBED TO A RICH, GLOWING FINISH ★ FULL WEBBED SPRING SEAT, CURLED HORSE HAIR AND COTTON FILLING

You'll take a collector's pride in this hand-crafted reproduction of an antique. Karpen experts have followed every original line and carving detail. It is truly a traditional chair that will grace your home with a simple elegance.

DELTA FURNITURE COMPANY
133 North Grand

DURRETT'S

New Fall GLOVES

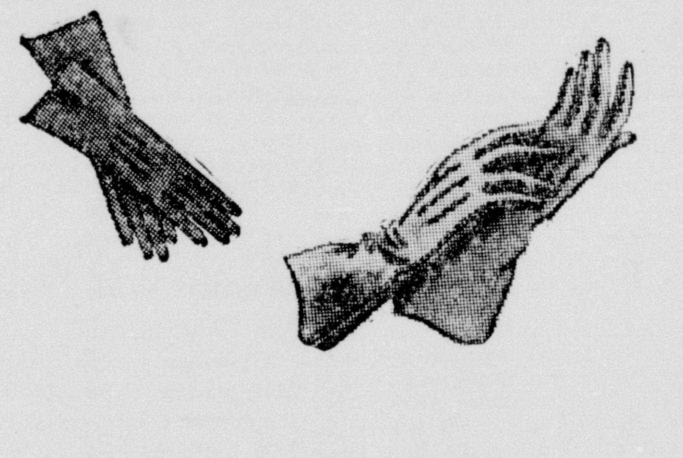

Doeskin, Kid, Fabric, Hand Sewn; Shortie, also 4, 6, 8-Button Length. White and all new fall shades.

$2.95 and up

GIFT DEPT. ★ MEZZANINE FLOOR

Durrett's FINE FURNITURE

105-107 St. John Phone 6064

$2.00 AMAZING!

This Ad Is Worth $2.00—If You Clip It—On the Purchase of a New Pair Of Eye Glasses At

DESIARD OPTICAL CO.

421 DeSIARD ST. MONROE, LA.

P. S. IF THIS OFFER DOES NOT INTEREST YOU, TELL A FRIEND WHO MIGHT BE INTERESTED ABOUT IT.

NOTICE

AUTO DEALERS AND SERVICE STATIONS

The National Automotive Parts Association is pleased to announce that

Standard Auto Parts Co.

Glenn Walker, Sole Owner

504 North 3rd St. Phone 2033

Monroe, La.

has been appointed an

NAPA FRANCHISE JOBBER

Parking for Customers

NO DELAY

Fast Motorcycle Service

Your NAPA Jobber is a Good Man to Know!

The following lines are just a few of the 50 or more lines we carry in which we don't have the space for listings:

Ramco 10-Up Piston Rings, Martin-Senour Paints, American Brake Block, Spicer, Buffalo, United, Puritan, Dittmer, Celoron, Belden, Detroit, Monmouth, Echin, New Britain, Champion Spark Plugs, Federal Bearings, Timkin Bearings, BalkAmp.

Come in! Come in!

See the amazing new Thor AUTOMAGIC WASHER "In the Flesh"

Just one washer but it washes clothes AND dishes!

Special One-Day Demonstration
Monday Only
By Factory Representative

It's the wonder washer of all time ... streamlined, compact and with TWO separate inner tubs (you can exchange them in 1½ minutes!) so it can be ... in turn ... a clothes washer and a dishwasher. Both operate at the flick of a dial ... both have washing features never possible before. See our Thor demonstration ... today!

THOR Automagic Washer on display only. Will be ready for sale and delivery soon!

MASSEY'S SERVICE CENTER
801 Jackson St. Monroe, La.

THE BEST INVESTMENT YOU CAN MAKE ...

EYE-CARE

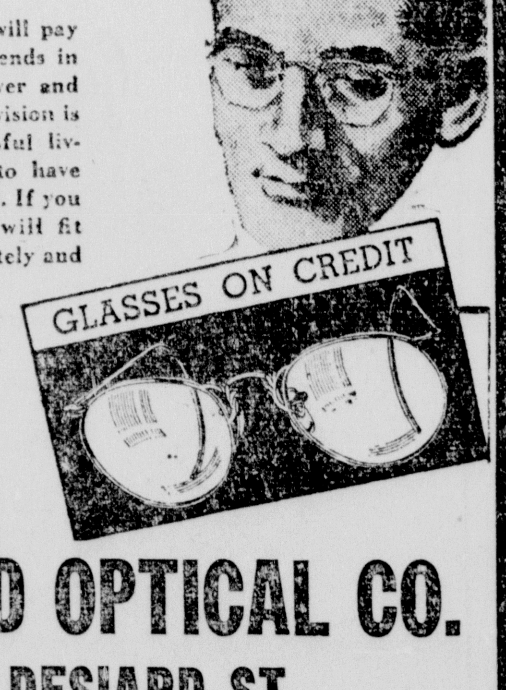

Scientific eye-care will pay you generous dividends in future earning power and happiness. Correct vision is essential to successful living. First step is to have your eyes examined. If you need glasses, we will fit them to you accurately and scientifically.

GLASSES ON CREDIT

HAVE YOUR EYES EXAMINED

DESIARD OPTICAL CO.
421 DESIARD ST.
(ACROSS STREET FROM JOY THEATER, MONROE, La.

DR. KATHERINE MICKEL FOSTER IS ENJOYING A WELL EARNED REST IN MOTHER'S HOME AFTER INTERNSHIP

The peace and quietude of her mother's home is indeed a haven for Dr. Katherine Mickel Foster after serving her internship at Charity hospital in New Orleans. For one year she hopped on ambulances and while sirens screamed rushed from one end of the city to the other, often in the dead of night, to answer emergency calls. Dr. Foster is spending a few weeks with her mother, Mrs. Joseph Mikel, 505 Grammont street, and is receiving all the attention possible for an indulgent parent to bestow her truly remarkable daughter.

Dr. Foster is seen in the above picture brushing up on her game of chess. She learned to play chess the hard way by reading the book of instructions and figuring out with a keen mind, all the intricate plays. Dr. Foster has discovered that there's nothing like a game of chess to quiet the nerves and to sharpen the wits.

Dr. Foster's dream as a little girl of someday being a doctor has been realized. She now holds a Bachelor of Science degree from Louisiana State University and the degree of doctor of medicine from L. S. U. medical school, New Orleans, with the class of 1946. Her marriage to Dr. Edward Foster took place shortly after graduation and they are both enjoying a rest in the Mickel home before establishing an office in Clarksdale. Miss.

Dr. Foster's internship at Charity hospital was not without its thrills, its heartbreaks and its tragedies. Careening through the streets in an ambulance hurrying to the scene of an accident was almost a daily occurance. Of a sympathetic nature she soon learned to steel her heart against such scenes alse she would never become the kind of doctor she expects some day to be.

Hobbies play an important part in Dr. Foster's life. She never completely relaxes. Her hands must be busy at all times so she makes character dolls and very unique they are. She is an expert swimmer, loves tennis and likes to cook unusual dishes. She is continually testing her culinary art and delights her husband with delicious concoctions. Best of all Dr. Foster likes people . . . that's one of the reasons she is now a doctor.

SHOWER GIVEN FOR MRS. LOUISE HANEY

Mrs. Herman Chilton, Bawcomville, West Monroe, gave a housewhole shower for Mrs. Louise Haney Wednesday afternoon, assisted by Mrs. Herman Anderson.

The guests presented Mrs. Haney with approximately $135 in cash, housewhole furniture, and clothing. L. A. Whitlock, employed at the Brown Paper Mill, collected money from employes in his department for Mrs. Haney.

Mrs. Haney is residing with her daughter, Mrs. Pauline Burkett, on the Jonesboro Road, since her home burned.

DR. KATHERINE MICKEL FOSTER VISITS MONROE

Miss Price Weds Mr. T. L. Wetzel Of This City

Miss Mary Evelyn Price, daughter of Mr. and Mrs. F. W. Price, of Hyattsville, Md., became the bride of Thomas Lee Wetzel, son of Mr. and Mrs. M. Wetzel, of this city, at a beautiful candlelight service at Allbright Memorial Church, Washington, D. C. The Rev. William Basom officiated.

The bride wore a blue traveling model with white accessories, and a corsage of pink sweetheart roses and baby breath. She was attended by Miss Bernice Oaks, who wore a pink model with black accessories, and a corsage of pink sweetheart roses.

The groom and his attendant, Bill McMurray, Bethesda, Md., wore navy dress blue uniforms.

An informal reception was held at the Lotus Club, this city, where the young couple spent a portion of their honeymoon. They are now at home at 8225 Custer Road, Bethesda, Md.

Mr. Wetzel is a graduate of Neville High School, class of '42. He enlisted in the naval reserve the same year, serving eighteen months in the Pacific with the fourth marine division. He reenlisted in the regular navy in '45 and is now stationed at Bethesda Naval Hospital, Bethesda, Md.

PERSONALS

Quite the busiest woman in town last week was Mrs. Irene Reid who graciously responded to the invitation to address several clubs on the subject of South America. She recently returned from a three week's visit in Rio and Havana and gave the highlights of her visit in her addresses. On Tuesday she addressed the Pilot Club, on Wednesday the Kiwanis Club and on Thursday she talked to members of Altrusa Club when they met for supper at the La Casa.

Mrs. J. R. Worsham of Greenville, South Carolina is visiting her sister, Mrs. L. C. Grimsley of this city.

Mr. and Mrs. Thomas Roberts and their daughter, Miss Jo Ann Roberts have returned from a vacation in Jacksonville, Florida, where they were the guests of Mr. Robert's father, Mr. A. J. Roberts. Mr. Roberts is chief of police in Jacksonville.

Miss Jo Ann Biedenharn left last week for St. Francisville, Louisiana, where she will attend the wedding of Miss Laura Noland. Miss Biedenharn expects to return home Friday morning.

Mr. and Mrs. Dallas Batey, and young son, Dallas, Jr., of Wisner, Louisiana, are visiting Mrs. Jessie Mae Crigler, and Mrs. Batey's aunt, Mrs. Nell Roberts, at 510 Arkansas avenue.

Mr. and Mrs. W. Klien Crow announce the arrival of their second child, a daughter, Brenda Jean, at the Vaughan-Wright-Bendel Clinic August 3. The maternal grandparents are Mr. and Mrs. Gentry P. Jones and the paternal grandmother is Mrs. Emma Crow. Mrs. Crow was formerly Miss Virginia Jones.

Mrs. Sophie Spears, dining room hostess at Hotel Frances, went to New Orleans yesterday to spend the week-end with her daughter, Mrs. Doris Martin, R. N., of Monroe, who is taking a post-graduate course in anaesthesia at charity hospital.

LEAVES FOR GERMANY

Mrs. Ruth Kendell Kavanaugh of Clay, La., left last week for Munich, Germany, via Pan-American clipper, to visit her son, John Michael Kavanaugh, vice-consul in Munich. He is a retired major and formerly a professor of English at Louisiana Tech.

DAIRYING THEME DISCUSSED HERE

A special meeting was held in the Chamber of Commerce rooms Friday at 3 p.m. to discuss how to stimulate production and sale of milk in Franklin and Ouachita parishes.

Attending the meeting were: J. J. Joyce, Jr., Ouachita parish farm agent; Leon Mitchell, former farm agent of Bienville and Jackson parishes; Guy Luno, farm agent of Franklin parish; Mrs. M. L. Johnson, operator of Cloverleaf Dairy in Monroe; T. H. Scott of Scott Truck and Tractor Company; Gus Kokinos, local ice cream manufacturer, and others.

Those present entered into a discussion as to how to increase uses for milk to absorb the surplus that exists every spring and how to stimulate production in winter. Much valuable advice was given but no definite plans were formulated. It is believed that a later meeting may be held to formulate some definite program for action.

Assurance was given that there will be provided a market for surplus milk here in Ouachita parish so that it will not be necessary to send northeast Louisiana milk to Caddo or other parishes.

A definite market at home will be provided. It was stated that there is need for fully 1500 gallons of milk daily more than are now consumed here.

A British doctor reported that hiccups can be cured by inhaling amyl nitrite.

CHARGED WITH THEFT

Marie Johnson, colored, was taken into custody by Monroe police at her home, 101 Vicksburg Street, at 11 a.m. Saturday and charged with the theft of clothing valued at $75 from Mack Ross, Negro, of the same address. She was transferred to the parish jail and her bond has been set at $150.

The first savings banks in the United States were non-profit institutions, founded for charitable purposes, according to the Encyclopaedia Britannica. The original savings bank was the Provident Institution For Savings, of Boston, which received its charter in December, 1816.

DOROTHY DIX

Taking Wives For Granted

Men Would Do Well To Take Mates Out For Occasional Fling

THE CHIEF grievance of wives is that their husbands do not take them stepping of an evening. Apparently, that outweighs all of the other sins of omission and commission that a husband can commit and that a wife finds it hardest to overlook. At any rate, there is no other thing about which wives gripe so much as they do about being left behind, like so much excess baggage, by their husbands when they go forth to amuse themselves.

DOROTHY DIX

There isn't a day that my mail isn't weighted down by the tear-soaked letters from women whose marriages are dust and ashes in their teeth because their husbands do not consider that they are as much obligated to give their wives companionship as they are food and clothes.

"My husband is a good provider of everything except conversation," a woman writes. "At home he is as silent as a store dummy and only grunts when spoken to." Another says: "I don't mind the cooking, washing and baby-tending if only my husband would take me out occasionally to a show or a night club, where I could see the bright lights and have some fun and feel young again."

WIVES CRAVES RESPITE

"What gets me down," wails another, "is that my husband never takes me along with him when he goes places. He never does anything to entertain or amuse me. Yet I don't ask much. I'd be tickled pink it he would only take me to the corner drugstore and buy me an ice cream soda without being nagged into doing it."

And so it goes. Thousands of letters from thousands of women whose husbands are fine, decent men who probably think they are doing their full duty as husbands when they pay their wives' bills, and who never dream that a woman craves a few orchids along with her pork chops.

For, curiously enough, even intelligent men, who should have sense enough to know better, are sold on the idea that all that a woman needs to make her perfectly happy is to have a house and a baby and that, given these luxuries, she never wearies of them or desires any other diversion. She is content never to go outside of her own home, and the howls of the baby and the fights of the children don't get on her nerves. They are music in her ears.

A man knows that he is bored to death if he has to spend a single rainy Sunday afternoon at home, and that the noise and confusion of the kids, when he undertakes to mind them while their mother goes to Prayer Meeting, drives him nuts. But he is sure that his wife enjoys it, so why bother to tell her to put on her prettiest dress and go out for an evening's fling?

It is no wonder that the girls who thought when they got married that they were acquiring a permanent date and who find that they have lost one that they had, feel that they have been gypped and get grouchy about it. For a woman can't understand why the Boy Friend who in the days of courtship was always taking her about to places of amusement, never takes her anywhere after marriage. Or why it is only after marriage that a man's feet hurt him so bad that he can't take his wife dancing.

Undoubtedly the wife whose husband never takes her stepping gets a raw deal. Could it be that the only solution of the problem is to introduce the gigolo system?

(Released by The Bell Syndicate, Inc.)

A STAR IS BORN!

'Texas Panorama'

A NEW MEMBER OF THE

Allie Adams Family

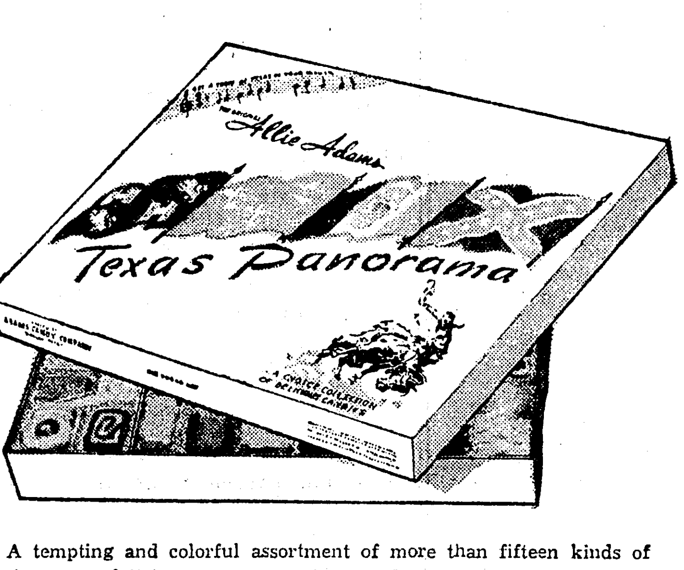

A tempting and colorful assortment of more than fifteen kinds of the most delicious, taste-tempting candy you can imagine. The kind of candy you want to put into your mouth the minute you see it. There are Nougats, Caramels, Jelly Bars, Caramel and Nougat Rolls, old fashioned Cocoanut and Molasses Bars, Malted Milk Centers and various other choice pieces. A treat from Texas for everyone everywhere.

One-Pound Boxes $1.25

ORDER TODAY

the Palace Balcony Shop

Beauty begins with your hair . . . .

but it takes the best in hairdo care to cause others to say, when they speak of you, "Have you noticed her hair? It's simply beautiful." Such words do mean so much. Come in . . . let us show you the importance of a well-groomed, flattering coiffure . . . of proper styling . . . of exquisite permanents. You'll find courtesy, efficiency, and satisfactory service our greatest assets. And you'll be pleased as can be when you leave us . . . to come back again and again. For August . . . a beautifying permanent that will leave your hair softly waved, attractively be-curled, and smartly coiffed.

Charmont MACHINELESS PERMANENT

$6.00

Other Permanents to $50.00

PHONE FOR APPOINTMENT

USE YOUR CHARGE ACCOUNT

the Palace

BEAUTY SALON

2ND FLOOR PHONE 56

OVERWEAVING

A Splendid Method of Repairing Holes in Garments Caused By Snags, Burns, Moths, etc.

WEIL CLEANERS, Inc.

508 North 4th St. Phone 990

"If It's Worthwhile Weaving It's Worth WEIL Weaving"

For Dining in the Living Room--

Mahogany Drop-Leaf Tables

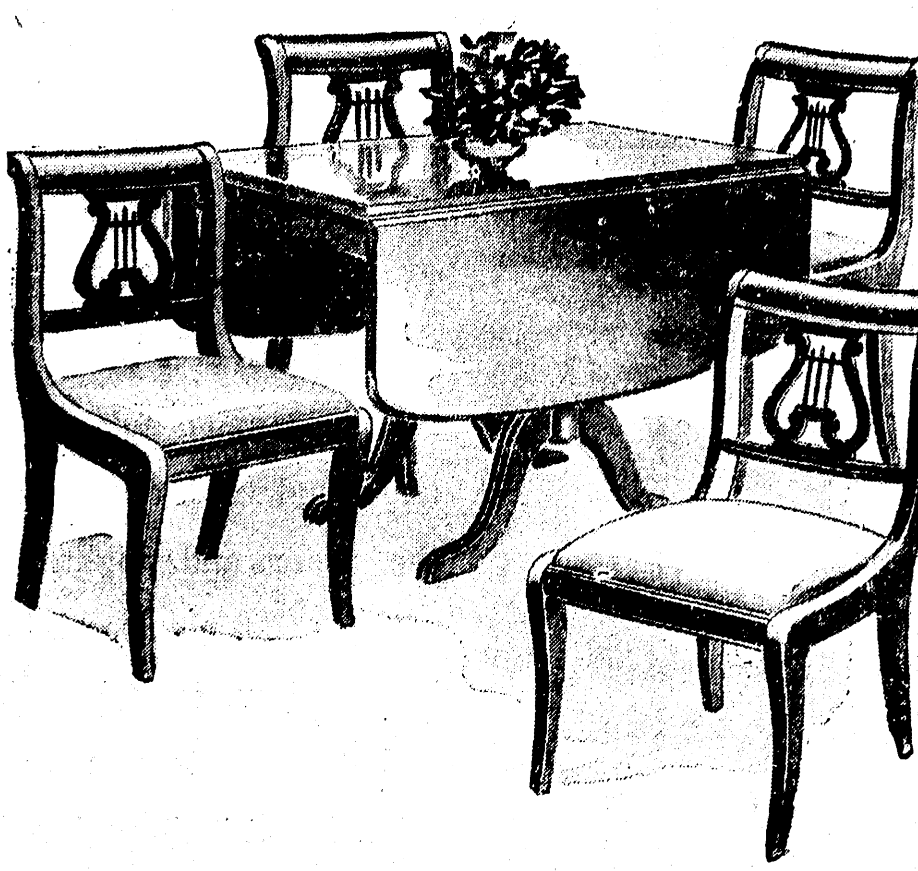

Tea for two or a banquet for ten . . . it's all the same to these versatile drop-leaf extension tables! Use it with the drop-leaves up for family dining, with the extra leaves for company—let it sit in that empty corner. Beautiful mahogany finish.

$39.50 to $178.50

Chairs to Match

Perfect accompaniments for the tables are these comfortable mahogany chairs. Buy them individually or in sets of 6 including the arm chair and five side chairs.

$9.95 to $24.50 Ea.

Sets of 6 Chairs, Arm Chair and 5 Side Chairs

$86.50 to $114.50

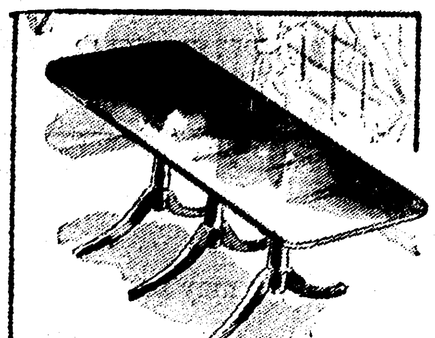

BUY ON EASY TERMS!

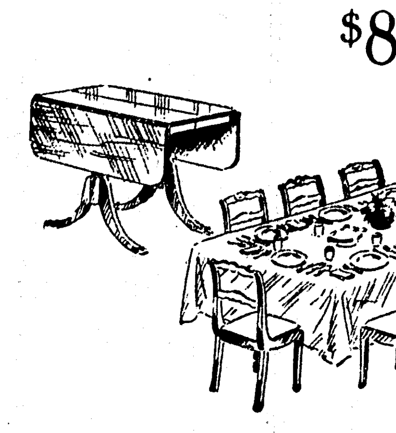

AIR-CONDITIONED

MONROE FURNITURE Company, Inc.

132 N. Second Phone 5200

MONROE'S LARGEST FURNITURE STORE

DR. KATHERINE MICKEL FOSTER IS ENJOYING A WELL EARNED REST IN MOTHER'S HOME AFTER INTERNSHIP

The peace and quietude of her mother's home is indeed a haven for Dr. Katherine Mickel Foster after serving her internship at Charity hospital in New Orleans. For one year she hopped on ambulances and while sirens screamed rushed from one end of the city to the other, often in the dead of night, to answer emergency calls. Dr. Foster is spending a few weeks with her mother, Mrs. Joseph Mikel, 505 Grammont street, and is receiving all the attention possible for an indulgent parent to bestow her truly remarkable daughter.

Dr. Foster is seen in the above picture brushing up on her game of chess. She learned to play chess the hard way by reading the book of instructions and figuring out with a keen mind, all the intricate plays. Dr. Foster has discovered that there's nothing like a game of chess to quiet the nerves and to sharpen the wits.

Dr. Foster's dream as a little girl of someday being a doctor has been realized. She now holds a Bachelor of Science degree from Louisiana State University and the degree of doctor of medicine from L. S. U. medical school, New Orleans, with the class of 1946. Her marriage to Dr. Edward Foster took place shortly after graduation and they are both enjoying a rest in the Mickel home before establishing an office in Clarksdale. Miss.

Dr. Foster's internship at Charity hospital was not without its thrills, its heartbreaks and its tragedies. Careening through the streets in an ambulance hurrying to the scene of an accident was almost a daily occurance. Of a sympathetic nature she soon learned to steel her heart against such scenes alse she would never become the kind of doctor she expects some day to be.

Hobbies play an important part in Dr. Foster's life. She never completely relaxes. Her hands must be busy at all times so she makes character dolls and very unique they are. She is an expert swimmer, loves tennis and likes to cook unusual dishes. She is continually testing her culinary art and delights her husband with delicious concoctions. Best of all Dr. Foster likes people . . . that's one of the reasons she is now a doctor.

SHOWER GIVEN FOR MRS. LOUISE HANEY

Mrs. Herman Chilton, Bawcomville, West Monroe, gave a housewhole shower for Mrs. Louise Haney Wednesday afternoon, assisted by Mrs. Herman Anderson.

The guests presented Mrs. Haney with approximately $135 in cash, housewhole furniture, and clothing. L. A. Whitlock, employed at the Brown Paper Mill, collected money from employes in his department for Mrs. Haney.

Mrs. Haney is residing with her daughter, Mrs. Pauline Burkett, on the Jonesboro Road, since her home burned.

DR. KATHERINE MICKEL FOSTER VISITS MONROE

Miss Price Weds Mr. T. L. Wetzel Of This City

Miss Mary Evelyn Price, daughter of Mr. and Mrs. F. W. Price, of Hyattsville, Md., became the bride of Thomas Lee Wetzel, son of Mr. and Mrs. M. Wetzel, of this city, at a beautiful candlelight service at Allbright Memorial Church, Washington, D. C. The Rev. William Basom officiated.

The bride wore a blue traveling model with white accessories, and a corsage of pink sweetheart roses and baby breath. She was attended by Miss Bernice Oaks, who wore a pink model with black accessories, and a corsage of pink sweetheart roses.

The groom and his attendant, Bill McMurray, Bethesda, Md., wore navy dress blue uniforms.

An informal reception was held at the Lotus Club, this city, where the young couple spent a portion of their honeymoon. They are now at home at 8225 Custer Road, Bethesda, Md.

Mr. Wetzel is a graduate of Neville High School, class of '42. He enlisted in the naval reserve the same year, serving eighteen months in the Pacific with the fourth marine division. He reenlisted in the regular navy in '45 and is now stationed at Bethesda Naval Hospital, Bethesda, Md.

LEAVES FOR GERMANY

Mrs. Ruth Kendell Kavanaugh of Clay, La., left last week for Munich, Germany, via Pan-American clipper, to visit her son, John Michael Kavanaugh, vice-consul in Munich. He is a retired major and formerly a professor of English at Louisiana Tech.

PERSONALS

Quite the busiest woman in town last week was Mrs. Irene Reid who graciously responded to the invitation to address several clubs on the subject of South America. She recently returned from a three week's visit in Rio and Havana and gave the highlights of her visit in her addresses. On Tuesday she addressed the Pilot Club, on Wednesday the Kiwanis Club and on Thursday she talked to members of Altrusa Club when they met for supper at the La Casa.

Mrs. J. R. Worsham of Greenville, South Carolina is visiting her sister, Mrs. L. C. Grimsley of this city.

Mr. and Mrs. Thomas Roberts and their daughter, Miss Jo Ann Roberts have returned from a vacation in Jacksonville, Florida, where they were the guests of Mr. Robert's father, Mr. A. J. Roberts. Mr. Roberts is chief of police in Jacksonville.

Miss Jo Ann Biedenharn left last week for St. Francisville, Louisiana, where she will attend the wedding of Miss Laura Noland. Miss Biedenharn expects to return home Friday morning.

Mr. and Mrs. Dallas Batey, and young son, Dallas, Jr., of Wisner, Louisiana, are visiting Mrs. Jessie Mae Crigler, and Mrs. Batey's aunt, Mrs. Nell Roberts, at 510 Arkansas avenue.

Mr. and Mrs. W. Klien Crow announce the arrival of their second child, a daughter, Brenda Jean, at the Vaughan-Wright-Bendel Clinic August 3. The maternal grandparents are Mr. and Mrs. Gentry P. Jones and the paternal grandmother is Mrs. Emma Crow. Mrs. Crow was formerly Miss Virginia Jones.

Mrs. Sophie Spears, dining room hostess at Hotel Frances, went to New Orleans yesterday to spend the weekend with her daughter, Mrs. Doris Martin, R. N., of Monroe, who is taking a post-graduate course in anaesthesia at charity hospital.

DAIRYING THEME DISCUSSED HERE

A special meeting was held in the Chamber of Commerce rooms Friday at 3 p.m. to discuss how to stimulate production and sale of milk in Franklin and Ouachita parishes.

Attending the meeting were: J. J. Joyce, Jr., Ouachita parish farm agent; Leon Mitchell, former farm agent of Bienville and Jackson parishes; Guy Luno, farm agent of Franklin parish; Mrs. M. L. Johnson, operator of Cloverleaf Dairy in Monroe; T. H. Scott of Scott Truck and Tractor Company; Gus Kokinos, local ice cream manufacturer, and others.

Those present entered into a discussion as to how to increase uses for milk to absorb the surplus that exists every spring and how to stimulate production in winter. Much valuable advice was given but no definite plans were formulated. It is believed that a later meeting may be held to formulate some definite program for action.

Assurance was given that there will be provided a market for surplus milk here in Ouachita parish so that it will not be necessary to send northeast Louisiana milk to Caddo or other parishes.

A definite market at home will be provided. It was stated that there is need for fully 1500 gallons of milk daily more than are now consumed here.

A British doctor reported that hiccups can be cured by inhaling amyl nitrite.

DOROTHY DIX

Taking Wives For Granted

Men Would Do Well To Take Mates Out For Occasional Fling

THE CHIEF grievance of wives is that their husbands do not take them stepping of an evening. Apparently, that outweighs all of the other sins of omission and commission that a husband can commit and that a wife finds it hardest to overlook. At any rate, there is no other thing about which wives gripe so much as they do about being left behind, like so much excess baggage, by their husbands when they go forth to amuse themselves.

DOROTHY DIX

There isn't a day that my mail isn't weighted down by the tear-soaked letters from women whose marriages are dust and ashes in their teeth because their husbands do not consider that they are as much obligated to give their wives companionship as they are food and clothes.

"My husband is a good provider of everything except conversation," a woman writes. "At home he is as silent as a store dummy and only grunts when spoken to." Another says: "I don't mind the cooking, washing and baby-tending if only my husband would take me out occasionally to a show or a night club, where I could see the bright lights and have some fun and feel young again."

WIVES CRAVES RESPITE

"What gets me down," wails another, "is that my husband never takes me along with him when he goes places. He never does anything to entertain or amuse me. Yet I don't ask much. I'd be tickled pink if he would only take me to the corner drugstore and buy me an ice cream soda without being nagged into doing it."

And so it goes. Thousands of letters from thousands of women whose husbands are fine, decent men who probably think they are doing their full duty as husbands when they pay their wives' bills, and who never dream that a woman craves a few orchids along with her pork chops.

For, curiously enough, even intelligent men, who should have sense enough to know better, are sold on the idea that all that a woman needs to make her perfectly happy is to have a house and a baby and that, given these luxuries, she never wearies of them or desires any other diversion. She is content never to go outside of her own home, and the howls of the baby and the fights of the children don't get on her nerves. They are music in her ears.

A man knows that he is bored to death if he has to spend a single rainy Sunday afternoon at home, and that the noise and confusion of the kids, when he undertakes to mind them while their mother goes to Prayer Meeting, drives him nuts. But he is sure that his wife enjoys it, so why bother to tell her to put on her prettiest dress and go out for an evening's fling?

It is no wonder that the girls who thought when they got married that they were acquiring a permanent date and who find that they have lost one that they had, feel that they have been gypped and get grouchy about it. For a woman can't understand why the Boy Friend who in the days of courtship was always taking her about to places of amusement, never takes her anywhere after marriage. Or why it is only after marriage that a man's feet hurt him so bad that he can't take his wife dancing.

Undoubtedly the wife whose husband never takes her stepping gets a raw deal. Could it be that the only solution of the problem is to introduce the gigolo system?

(Released by The Bell Syndicate, Inc.)

CHARGED WITH THEFT

Marie Johnson, colored, was taken into custody by Monroe police at her home, 101 Vicksburg Street, at 11 a.m. Saturday and charged with the theft of clothing valued at $75 from Mack Ross, Negro, of the same address. She was transferred to the parish jail and her bond has been set at $150.

The first savings banks in the United States were non-profit institutions, founded for charitable purposes, according to the Encyclopaedia Britannica. The original savings bank was the Provident Institution For Savings, of Boston, which received its charter in December, 1816.

A STAR IS BORN!

'Texas Panorama'

A NEW MEMBER OF THE

Allie Adams Family

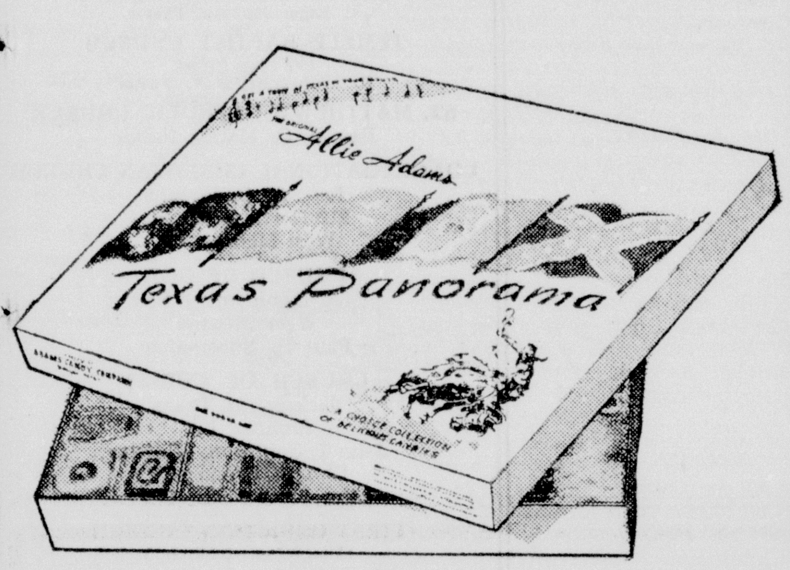

A tempting and colorful assortment of more than fifteen kinds of the most delicious, taste-tempting candy you can imagine. The kind of candy you want to put into your mouth the minute you see it. There are Nougats, Caramels, Jelly Bars, Caramel and Nougat Rolls, old fashioned Cocoanut and Molasses Bars, Malted Milk Centers and various other choice pieces. A treat from Texas for everyone everywhere.

One-Pound Boxes $1.25

ORDER TODAY

the Palace Balcony Shop

Beauty begins with your hair . . . .

but it takes the best in hairdo care to cause others to say, when they speak of you, "Have you noticed her hair? It's simply beautiful." Such words do mean so much. Come in . . . let us show you the importance of a well-groomed, flattering coiffure . . . of proper styling . . . of exquisite permanents. You'll find courtesy, efficiency, and satisfactory service our greatest assets. And you'll be pleased as can be when you leave us . . . to come back again and again. For August . . . a beautifying permanent that will leave your hair softly waved, attractively be-curled, and smartly coiffed.

Charmont MACHINELESS PERMANENT

$6.00

Other Permanents to $50.00

PHONE FOR APPOINTMENT

USE YOUR CHARGE ACCOUNT

the Palace

BEAUTY SALON

2ND FLOOR PHONE 56

OVERWEAVING

A Splendid Method of Repairing Holes in Garments Caused By Snags, Burns, Moths, etc.

WEIL CLEANERS, Inc.

508 North 4th St. Phone 990

"If It's Worthwhile Weaving It's Worth WEIL Weaving"

For Dining in the Living Room--

Mahogany Drop-Leaf Tables

Tea for two or a banquet for ten . . . it's all the same to these versatile drop-leaf extension tables! Use it with the drop-leaves up for family dining, with the extra leaves for company—let it sit in that empty corner. Beautiful mahogany finish.

\$39.50 to \$178.50

Chairs to Match

Perfect accompaniments for the tables are these comfortable mahogany chairs. Buy them individually or in sets of 6 including the arm chair and five side chairs.

\$9.95 to \$24.50 Ea.

Sets of 6 Chairs, Arm Chair and 5 Side Chairs

\$86.50 to \$114.50

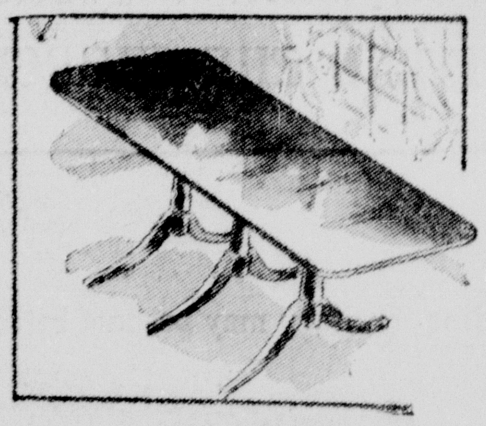

BUY ON EASY TERMS!

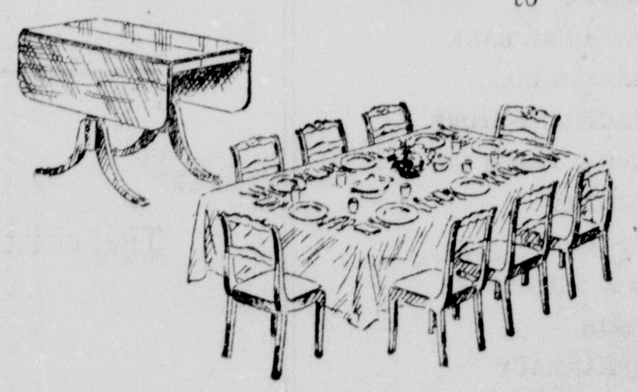

AIR-CONDITIONED

MONROE FURNITURE Company, Inc.

132 N. Second Phone 5200

MONROE'S LARGEST FURNITURE STORE

Build Your Children's Character and Faith With Religious Training at Home!

Today, with the world in a chaotic state, the need for religion is greater than ever before. Now is the time to teach your children the glories and beauty of religion, to instill in them the immortal and sound words of the Bible, for onto their slight shoulders rest the burdens and weights of world leadership a few years hence. By reading your children Bible stories, by practicing the wisdom of religion in your everyday life, by sending your children to church and attending services yourself, you will build character, faith and love. For it is through religion that we will be able to achieve a united, peaceful world where all men will "Love Thy Neighbor."

ATTEND THE CHURCH OF YOUR CHOICE TODAY!

That citizens of the surrounding territory may become better acquainted with their churches, this page is reverently dedicated by

Massey's Service Center
Ouachita National Bank
McCain-Richards
Ouachita Baking Co.

This Page Sponsored By:

ALICE HENRY MILLINERY
A. & P. TEA COMPANY
ALVIS HOTEL
ACME BEVERAGE CO.
BOND'S BAKERY
BELL'S PHARMACY
BELLA SCHERCK DAVIDSON
BROWN PAPER MILL
CENTRAL SAVINGS BANK
CITY OF MONROE
DURRETT HARDWARE & FURN. CO.
DIXIE BEDDING AND FURN. CO.
D. & E. FURNITURE CO.
DELTA FURNITURE CO.
ECONOMY AUTO SUPPLY CO.
FISHER'S BAKERY
FERD LEVI STATIONERY CO.
FAMILY SHOE STORE
FRANCES HOTEL
GUS KALLIO
GUARANTEE SHOE STORE
HUNT & WHITAKER, INC.
HALL FUNERAL HOME
TOM HICKS, POLICE JUROR
JAMES MACHINE WORKS
JOY THEATRE
JULIUS & SON
KEYSTONE PAINT & DECORATING CO.
KEENE'S SHOE STORE
LOUISVILLE COOPERAGE CO.
LUMBERMEN'S SUPPLY CO.
McKENZIE & MOUK
MOTORS SECURITIES CO., INC.
MONROE AUTO TOP AND BODY
MONROE FURNITURE CO.
MARTIN MARBLE & GRANITE WORKS
MOORE'S TAILORING & MEN'S WEAR
MONROE AUTOMOBILE & SUPPLY CO.
H. MICKEL WHOLESALE DRYGOODS CO.
MASSEY'S SERVICE CENTER
McCAIN-RICHARDS
OUACHITA NATIONAL BANK
OUACHITA BAKING CO.
PALACE DEPARTMENT STORE
PEARCE PAINT & PAPER CO.
PRIMOS CAFETERIA
REMBRANDT STUDIO
ROYAL FEED & SEED STORE
RENFROW & SON
SPATAFORA PHARMACY
SNAPPY BOWLING LANE
STRAND & RIALTO THEATRES
SHEPARDS REFRIGERATION AND AIR CONDITIONING SERVICE
J. C. STEELE LUMBER CO.
SCOTT TRUCK & TRACTOR CO.
SLAGLE-JOHNSON LUMBER CO.
TYNER-PETRUS CO.
VIRGINIA PHARMACY, INC.

CHURCH DIRECTORY

★

M'CLENDON BAPTIST CHURCH
Old Natchitoches Road
D. D. Cantrell, Pastor

ASSEMBLY OF GOD
Dooley Addition
C. E. Antley, Pastor
T. W. Parnell, Sunday School Superintendent

ASSEMBLY OF GOD
Cypress and Crosley
West Monroe
E. L. Tanner, Pastor

BAWCOM APOSTOLIC CHURCH
Rev. W. T. Hemphill
Bawcomville-Jonesboro Road

CENTRAL ASSEMBLY OF GOD
Corner Hall and Calypso
L. O. Waldon, Pastor

CALVARY BAPTIST CHURCH
812 Mississippi Street
Rev. Grant Clark, Pastor

COLLEGE PLACE BAPTIST CHURCH
301 Sherrouse Ave.
(Two blocks south Junior College)
C. S. Cadwallader, Jr., Pastor
D. C. Black, Director of Music

EMMANUEL BAPTIST CHURCH
North Fifth and Breard Streets
(In the Heart of Monroe)
N. T. Smith, Pastor
Lloyd Mercer, Choir Director

PENIEL BAPTIST CHURCH
Rev. J. H. Keys, Pastor
Jonesboro Road, West Monroe

PARKVIEW BAPTIST CHURCH
Rev. Colon P. Coaker, pastor
407 Stubbs
(Temporarily located Georgia Tucker School)

FIRST BAPTIST CHURCH
St. John and Grammont Streets
L. T. Hastings, Pastor
B. B. Fields, Educator

FIRST BAPTIST CHURCH
501 Pine, West Monroe
Dr. C. E. Autrey, Pastor
Rev. E. A. Autrey, Co-Pastor
O. F. Watts, Education-Music

FAIRBANKS BAPTIST CHURCH
R. L. Ross, Jr., Pastor

NEW CHAPEL HILL BAPTIST CHURCH
West Monroe, Route 1
Rev. A. D. Langston, Sr., Pastor

RIDGE AVENUE BAPTIST CHURCH
West Monroe
A. T. Mitchell, Pastor
Clyde Fulton, Music Director

FAITH BAPTIST CHURCH
Rev. J. C. Houston, Pastor
Jackson and Orange

TRINITY BAPTIST CHURCH
West Monroe, La.
Rev. F. J. Seal

GOOD HOPE BAPTIST CHURCH
West Monroe, Route 1
Homer R. Spence, Pastor

CENTRAL BAPTIST CHURCH
3100 Lee Avenue, Monroe, La.
C. Roger Johnson, Pastor

TEMPLE BAPTIST CHURCH
601 Plum Street
E. L. Averett, D.D., Pastor

ST. MATTHEW'S CATHOLIC CHURCH
Rev. J. C. Marsh, Pastor

CONGREGATIONAL CHRISTIAN CHURCH
Rev. A. O. Wright
212 North Sixth St.
West Monroe, La.

CHURCH OF GOD
809 Montgomery St.
West Monroe
Paul S. Shoemaker

CHURCH OF CHRIST
Jackson at Texas
Monroe, La.
John T. Smithson, Minister
Church Phone 6637
Residence Phone 1733

FIRST CHRISTIAN CHURCH
(Disciples of Christ)
St. John and Oak Streets
R. T. Watson, Minister

CHRISTIAN SCIENCE SERVICES
Corner Auburn Avenue and
North Second Street

CHURCH OF JESUS CHRIST OF LATTER DAY SAINTS
307 North Second Street
L. T. Bivins, President

GRACE EPISCOPAL CHURCH
North Fourth and Glenmar Streets
Rev. Edward Farren Hayward, Rector

CHURCH OF GOD
1401 Cypress
J. C. Grubbs, Pastor

JEWISH TEMPLE B'NAI ISRAEL
Rabbi F. K. Hirsch

TRINITY LUTHERAN CHURCH
Harrison and D'Arbonne
Two Blocks South of N. J. C.
The Rev. N. Widiger, Pastor

CLAIBORNE METHODIST CHURCH
Claiborne Community, Highway 80
Rev. J. E. Hearn

FIRST METHODIST CHURCH
Jackson at Wood Street
Rev. A. M. Serex, Ph. D., Pastor
Rev. Lea Joyner, Assistant to Pastor

FIRST METHODIST CHURCH
West Monroe
Rev. W. H. Giles, Pastor
Clinton M. Ritchie, Assistant to Pastor

GORDON AVENUE METHODIST CHURCH
Rev. W. H. Carroll

MEMORIAL METHODIST CHURCH
Rev. Geo. Pearce, Jr.
Meets in N. J. C. Main Building

STONE AVENUE METHODIST CHURCH
Corner of Stone and South Third
L. L. Yeager, Pastor

WEST MONROE CHURCH OF THE NAZARENE
Temporarily Worshipping at Community
Center on Coleman St.
Rev. R. A. McCormick, Pastor
Residence, 301 N. 11th St., West Monroe
Telephone 782-J

FIRST CHURCH OF THE NAZARENE
Thomas and Richmond Ave.
Rev. E. T. Harris, Pastor

FIRST PENTECOSTAL CHURCH
Corner Wheeler St.—Jonesboro Road
West Monroe, La.
E. W. Coughran, Pastor

THE FIRST PRESBYTERIAN CHURCH
Grammont at Catalpa
Ernest D. Holloway, Minister

THE SALVATION ARMY
110 1/2 South Grand Street
Adjutant Charles A. Stratford

MEMORIAL PRESBYTERIAN CHURCH
West Monroe Library Bldg.
Charley B. Robinson, Pastor

CENTER POINT BAPTIST CHURCH
New Natchitoches Road
J. A. Strom, Pastor

SEVENTH DAY ADVENTIST
1200 South Second St.
F. H. Hewitt, Pastor

STERLINGTON BAPTIST CHURCH
Sterlington, La.
H. L. Sampson, Pastor

★

(Note, Ministers—If your Church isn't listed in this column please do so at once.)

THIS IS ONE OF A SERIES OF ADVERTISEMENTS BEING SPONSORED BY OUTSTANDING INDUSTRIES AND ESTABLISHMENTS IN THE TWIN CITIES

Build Your Children's Character and Faith With Religious Training at Home!

Today, with the world in a chaotic state, the need for religion is greater than ever before. Now is the time to teach your children the glories and beauty of religion, to instill in them the immortal and sound words of the Bible, for onto their slight shoulders rest the burdens and weights of world leadership a few years hence. By reading your children Bible stories, by practicing the wisdom of religion in your everyday life, by sending your children to church and attending services yourself, you will build character, faith and love. For it is through religion that we will be able to achieve a united, peaceful world where all men will "Love Thy Neighbor."

ATTEND THE CHURCH OF YOUR CHOICE TODAY!

That citizens of the surrounding territory may become better acquainted with their churches, this page is reverently dedicated by

Massey's Service Center
Ouachita National Bank
McCain-Richards
Ouachita Baking Co.

This Page Sponsored By:

ALICE HENRY MILLINERY
A. & P. TEA COMPANY
ALVIS HOTEL
ACME BEVERAGE CO.
BOND'S BAKERY
BELL'S PHARMACY
BELLA SCHERCK DAVIDSON
BROWN PAPER MILL
CENTRAL SAVINGS BANK
CITY OF MONROE
DURRETT HARDWARE & FURN. CO.
DIXIE BEDDING AND FURN. CO.
D. & E. FURNITURE CO.
DELTA FURNITURE CO.
ECONOMY AUTO SUPPLY CO.
FISHER'S BAKERY
FERD LEVI STATIONERY CO.
FAMILY SHOE STORE
FRANCES HOTEL
GUS KALLIO
GUARANTEE SHOE STORE
HUNT & WHITAKER, INC.
HALL FUNERAL HOME
TOM HICKS, POLICE JUROR
JAMES MACHINE WORKS
JOY THEATRE
JULIUS & SON
KEYSTONE PAINT & DECORATING CO.
KEENE'S SHOE STORE
LOUISVILLE COOPERAGE CO.
LUMBERMEN'S SUPPLY CO.
McKENZIE & MOUK
MOTORS SECURITIES CO., INC.
MONROE AUTO TOP AND BODY
MONROE FURNITURE CO.
MARTIN MARBLE & GRANITE WORKS
MOORE'S TAILORING & MEN'S WEAR
MONROE AUTOMOBILE & SUPPLY CO.
H. MICKEL WHOLESALE DRYGOODS CO.
MASSEY'S SERVICE CENTER
McCAIN-RICHARDS
OUACHITA NATIONAL BANK
OUACHITA BAKING CO.
PALACE DEPARTMENT STORE
PEARCE PAINT & PAPER CO.
PRIMOS CAFETERIA
REMBRANDT STUDIO
ROYAL FEED & SEED STORE
RENFROW & SON
SPATAFORA PHARMACY
SNAPPY BOWLING LANE
STRAND & RIALTO THEATRES
SHEPARDS REFRIGERATION AND AIR CONDITIONING SERVICE
J. C. STEELE LUMBER CO.
SCOTT TRUCK & TRACTOR CO.
SLAGLE-JOHNSON LUMBER CO.
TYNER-PETRUS CO.
VIRGINIA PHARMACY, INC.

CHURCH DIRECTORY

★

M'CLENDON BAPTIST CHURCH
Old Natchitoches Road
D. D. Cantrell, Pastor

ASSEMBLY OF GOD
Dooley Addition
C. E. Antley, Pastor
T. W. Parnell, Sunday School Superintendent

ASSEMBLY OF GOD
Cypress and Crosley
West Monroe
E. L. Tanner, Pastor

BAWCOM APOSTOLIC CHURCH
Rev. W. T. Hemphill
Bawcomville-Jonesboro Road

CENTRAL ASSEMBLY OF GOD
Corner Hall and Calypso
L. O. Waldon, Pastor

CALVARY BAPTIST CHURCH
812 Mississippi Street
Rev. Grant Clark, Pastor

COLLEGE PLACE BAPTIST CHURCH
301 Sherrouse Ave.
(Two blocks south Junior College)
C. S. Cadwallader, Jr., Pastor
D. C. Black, Director of Music

EMMANUEL BAPTIST CHURCH
North Fifth and Breard Streets
(In the Heart of Monroe)
N. T. Smith, Pastor
Lloyd Mercer, Choir Director

PENIEL BAPTIST CHURCH
Rev. J. H. Keys, Pastor
Jonesboro Road, West Monroe

PARKVIEW BAPTIST CHURCH
Rev. Colon P. Coaker, pastor
407 Stubbs
(Temporarily located Georgia Tucker School)

FIRST BAPTIST CHURCH
St. John and Grammont Streets
L. T. Hastings, Pastor
B. B. Fields, Educator

FIRST BAPTIST CHURCH
501 Pine, West Monroe
Dr. C. E. Autrey, Pastor
Rev. E. A. Autrey, Co-Pastor
O. F. Watts, Education-Music

FAIRBANKS BAPTIST CHURCH
R. L. Ross, Jr., Pastor

NEW CHAPEL HILL BAPTIST CHURCH
West Monroe, Route 1
Rev. A. D. Langston, Sr., Pastor

RIDGE AVENUE BAPTIST CHURCH
West Monroe
A. T. Mitchell, Pastor
Clyde Fulton, Music Director

FAITH BAPTIST CHURCH
Rev. J. C. Houston, Pastor
Jackson and Orange

TRINITY BAPTIST CHURCH
West Monroe, La.
Rev. F. J. Seal

GOOD HOPE BAPTIST CHURCH
West Monroe, Route 1
Homer R. Spence, Pastor

CENTRAL BAPTIST CHURCH
3400 Lee Avenue, Monroe, La.
C. Roger Johnson, Pastor

TEMPLE BAPTIST CHURCH
601 Plum Street
E. L. Averett, D.D., Pastor

ST. MATTHEW'S CATHOLIC CHURCH
Rev. J. C. Marsh, Pastor

CONGREGATIONAL CHRISTIAN CHURCH
Rev. A. O. Wright
212 North Sixth St.
West Monroe, La.

CHURCH OF GOD
809 Montgomery St.
West Monroe
Paul S. Shoemaker

CHURCH OF CHRIST
Jackson at Texas
Monroe, La.
John T. Smithson, Minister
Church Phone 6637
Residence Phone 1733

FIRST CHRISTIAN CHURCH
(Disciples of Christ)
St. John and Oak Streets
R. T. Watson, Minister

CHRISTIAN SCIENCE SERVICES
Corner Auburn Avenue and
North Second Street

CHURCH OF JESUS CHRIST OF LATTER DAY SAINTS
307 North Second Street
L. T. Bivins, President

GRACE EPISCOPAL CHURCH
North Fourth and Glenmar Streets
Rev. Edward Farren Hayward, Rector

CHURCH OF GOD
1401 Cypress
J. C. Grubbs, Pastor

JEWISH TEMPLE B'NAI ISRAEL
Rabbi F. K. Hirsch

TRINITY LUTHERAN CHURCH
Harrison and D'Arbonne
Two Blocks South of N. J. C.
The Rev. N. Widiger, Pastor

CLAIBORNE METHODIST CHURCH
Claiborne Community, Highway 80
Rev. J. E. Hearn

FIRST METHODIST CHURCH
Jackson at Wood Street
Rev. A. M. Serex, Ph. D., Pastor
Rev. Lea Joyner, Assistant to Pastor

FIRST METHODIST CHURCH
West Monroe
Rev. W. H. Giles, Pastor
Clinton M. Ritchie, Assistant to Pastor

GORDON AVENUE METHODIST CHURCH
Rev. W. H. Carroll

MEMORIAL METHODIST CHURCH
Rev. Geo. Pearce, Jr.
Meets in N. J. C. Main Building

STONE AVENUE METHODIST CHURCH
Corner of Stone and South Third
L. L. Yeager, Pastor

WEST MONROE CHURCH OF THE NAZARENE
Temporarily Worshipping at Community
Center on Coleman St.
Rev. R. A. McCormick, Pastor
Residence, 301 N. 11th St., West Monroe
Telephone 782-J

FIRST CHURCH OF THE NAZARENE
Thomas and Richmond Ave.
Rev. E. T. Harris, Pastor

FIRST PENTECOSTAL CHURCH
Corner Wheeler St.—Jonesboro Road
West Monroe, La.
E. W. Coughran, Pastor

THE FIRST PRESBYTERIAN CHURCH
Grammont at Catalpa
Ernest D. Holloway, Minister

THE SALVATION ARMY
110 1/2 South Grand Street
Adjutant Charles A. Stratford

MEMORIAL PRESBYTERIAN CHURCH
West Monroe Library Bldg.
Charley B. Robinson, Pastor

CENTER POINT BAPTIST CHURCH
New Natchitoches Road
J. A. Strom, Pastor

SEVENTH DAY ADVENTIST
1200 South Second St.
F. H. Hewitt, Pastor

STERLINGTON BAPTIST CHURCH
Sterlington, La.
H. L. Sampson, Pastor

★

(Note, Ministers—If your Church isn't listed in this column please do so at once.)

THIS IS ONE OF A SERIES OF ADVERTISEMENTS BEING SPONSORED BY OUTSTANDING INDUSTRIES AND ESTABLISHMENTS IN THE TWIN CITIES

SCHOOL BOARD LETS CONTRACTS

Water Well And Addition To Tim Tippit Building Approved

Contracts were awarded for three projects by the Ouachita Parish School Board at the special meeting held Friday morning. Bids for two other projects were rejected as figures submitted were regarded too high. Bids will again be sought for these projects.

The contracts awarded were for the drilling of a water well for Swartz School to Crooks Well and Pump Company of Winnfield, for $2,650.50.

Addition to the Tim Tippit Colored School in West Monroe was awarded to Gilbert Brothers for $3,994.

The painting of the Ouachita Parish Cafeteria was awarded to William Stokes, Jr., for $1,100.

The bids rejected were those for repair of plumbing in the toilets of the Ouachita Parish High School and for repairs to the gymnasium of the same school.

HEAT RECORDS SET IN WINN PARISH

WINNFIELD, Aug. 9.—(Special)—Temperatures soaring well above the 100 mark for the past eleven days, with the highest official recordings Wednesday and Thursday of this week of 109, according to United States Weather Observer H. B. Zozeman, have been setting new records for Winnfield and Winn parish. The nearest to the present high recording was recorded August 28, 1943, when it reached 108.

Untold human suffering, especially among the aged and infirm, is wide spread, although no fatilities have been reported as a result of the excessie heat.

Practically the last traces of truck food crops have been wiped out, while most staple crops have either been completely destroyed or greatly damaged.

Range and pasture grasses have been parched to a crisp and range cattle must trek for miles to the few remaining and rapidly dwindling water sources—considerable apprehension is felt for their bare survival.

Timber sections are being wiped out in several sections of the parish. More than 5,000 acres are already reported destroyed, despite the fact that all available forest fire service men and equipment, plus large numbers of volunteer fire fighters, have been thrown against the steadily advancing inferno.

WILL WED THIS MONTH

Miss Sue Carolyn Hardage, daughter of Mr. and Mrs. Robert Henry Hardage, of Downsville, whose engagement and approaching marriage to Mr. Randolph Peters Broussard, son of Mr. and Mrs. Randolph Broussard, of Alexandria, has just been announced. The wedding will be held in the First Presbyterian Church, Ruston, La., on August 29.

Mackenzie's Column

By DeWitt Mackenzie
(Associated Press Foreign Affairs Analyst)

Two days ago this column, in commenting on Prime Minister Attlee's drastic proposals for dealing with Britain's economic collapse, ventured the view that his country's first all-out Socialist experiment already had arrived at the point of considerable regimentation of the individual, in fact had made a sharp turn toward a regme partaking of totalitarianism.

Events strengthen that thought. Yesterday Britain's Socialist-controlled House of Commons—integral part of the "Mother of Parliaments" and watch-dog for the little man's bill of rights—adopted a measure that places in the hands of the government emergency powers which Democracies associate with the exigencies of war-time.

This legislation is called the "crisis powers" bill. It empowers the government to tell the workers of England where they must be employed, and what hours they must work. The government can take over the management of firms considered to be operating inefficiently.

The old Conservative maestro, wartime Prime Minister Churchill, declared in a blistering attack on the bill that the Socialists were asking parliament to give a blank check for totalitarian government and were using the crisis as a pretext. And when Home Secretary Chuter Ede said the government believed that "this is a crisis likely to move forward with such rapidity that we should have power to deal drastically and swiftly with awkward situations that may arise" Churchill snapped: "Hitler said that!"

Well, Churchill is leader of the opposition to the Socialist government and he chastises with a heavy political hand. Personally I should want to know more of the future before charging the Socialists with totalitarian skullduggery. That they are about to apply regimentation there can be no doubt, but they say it is merely to meet the economic crisis.

There are, of course, extreme leftwingers in the Socialist party who are driving for a Muscovite dictatorship. However, there have been no signs previously that the rank and file were doing more than following Attlee in establishing the Utopia which they believe is attainable through the magic of nationalization. They can't have much idea of what nationalization will do to England, because it hasn't been tried on a big scale before, but they are gambling on discarding the economic system which made England great.

The Conservatives charge that the present crisis is due to this Socialist experiment. Perhaps some of it is, but there can be no doubt that a considerable portion of it was an inheritance from the world war. Whether the difficulties could have been overcome with better management under any form of government is a matter of debate.

In any event, the Socialist regime now is caught in a net from which it probably cannot escape without the aid of "crisis' powers." Those powers assuredly mean regimentation of the individual, but the big question is how long that regimentation will have to be employed, and how far it will be carried. This much we can say:

The longer regimentation is practiced, the more closely will it approach totalitarian dictatorship. And should dictatorship be reached there would be no turning back through the peacefully expressed will of the electorate.

UNION PARISH NEGRESS SWINDLED OUT OF $575 BY 'PIGEON DROPPERS'

Latest victim of "pigeon droppers" in Monroe is Nona May Wilson, a colored woman from Litro, far up in Union parish near the Arkansas border.

She was taken for $575 cash Friday afternoon by two Negro men she encountered in front of the post office. It was not all profit for the film-flam artists, however, for they had to pay out $17.50 to take her for a ride. That was a taxicab trip with one of them to her home to borrow $300 from her mother-in-law.

Officers at the police station nodded understandingly when Nona May finally realized she had been swindled and came to lodge a complaint. It was the same old story.

She saw one of the men stoop and pick up from the sidewalk a wallet apparently stuffed with bills. They offered to divide the find with her if she could show she was accustomed to handling "big money" by producing $575 cash. She had $275 with her—she didn't tell the police why she carried so much currency—and agreed to go home for the other $300. On her return she turned over the full amount to the men and they told her to wait at Jackson and Grammont Streets while they went to "the boss' office" to have him make the division. The last she saw of them they were walking south past the St. Francis Sanitarium.

125 CHILDREN TO BE JUDGED IN FESTIVAL

The first feature in the closing event of the "Festival of Victory," which is being under the auspices of the United Spanish War Veterans, Auxiliary Number 10, will be held Monday afternoon at 4 o'clock at Ouachita Parish High School.

Approximately 125 of Monroe's most beautiful children will be on parade before out-of-town judges. The judges will choose the handsomest boy and the prettiest girl from each division, while many anxious parents look on and hope that their child will be a winner.

The children will be arranged according to age and sex as follows: 1 month-6 months; 6 months-12 months; 12 months-18 months; 18 months-2 years; 2 years-3 years; 3 years-4 years; and 4 years plus. The awards in this division will be presented to the winners Wednesday night at 8 o'clock in the auditorium of Ouachita Parish High School.

A pageant, consisting of high school students, will also by presented Wednesday night in the auditorium. A queen will be selected by popular vote, and the winner will receive a diamond ring. Members of her court will receive gifts, and the "King of Victory," who will escort the queen to her throne, will be presented with a gift. Rehearsals for the pageant will be held at the high school Monday at 9:30 a.m.

The grand champion babies will receive loving cups, which are on display in the window of J. C. Penney Company. Pictures of the contestants are also being displayed in the windows. A free photograph has been given by Larry Robinson Studio to each baby entered in the baby show.

KNOE
1230 Kilocycles

SUNDAY

6:55—News	Local
7:00—Rev. Keal	Local
7:15—Story to Order	NBC
7:30—Words and Music	NBC
7:45—The Harmonettes	Local
8:00—Highlights of the Bible	NBC
8:30—Good News Hour	Local
9:00—Voices Down the Wind	NBC
9:30—News	Local
9:35—Drew Pearson Column	Local
9:45—Golden Bells Quartet	Local
10:00—Ave Maria Hour	Local
10:30—The Eternal Light	NBC
11:00—First Baptist Church	Local
11:55—Baseball Scores	Local
12:00—RCA Victor Show	NBC
12:30—Harvest of Stars	NBC
1:00—Lutheran Hour	Local
1:30—Baseball Scores	Local
1:35—Piano Pastels	Local
1:45—Special Assignment	Local
2:00—Quiz Kids	NBC
2:30—The Dave Garroway Show	NBC
3:00—NBC Symphony	NBC
4:00—Catholic Hour	NBC
4:30—Ellery Queen	NBC
5:00—Jack Parr Show	NBC
5:30—Rogues Gallery	NBC
6:00—Univ. of Chicago Roundtable	NBC
6:30—In Front and Center	NBC
7:00—Symphony of Melody	Local
7:30—Baseball Scores	Local
7:35—Sportsman Roundup	Local
7:45—Guest Star	Local
8:00—Take It or Leave It	NBC
8:30—The Big Break	NBC
9:00—News	NBC
9:15—Ceasar Saerchinger	NBC
9:30—Voice of Prophecy	Local
10:00—Baseball Scores	Local
10:05—Signed Beasley Smith	NBC
10:30—Henry Russell's Music	NBC
10:55—News	NBC
11:00—Music by Shrednik	NBC
11:30—U. S. Treasury Show	NBC
12:00—Sine	

KWKH
Shreveport—1130 Kilocycles

SUNDAY

6:00—News
6:15—Sunday Morning Serenade
6:45—Ever-Ready Gospel Quartet
7:00—World News
7:15—Sacred Heart Program
7:30—The Episcopal Hour
8:00—Church of Christ
8:30—Religious News Reporter
8:45—News
9:00—News—Wings Over Jordan
9:30—Voice of Prophecy
10:00—News
10:15—Gospel Aires
10:30—As Others See Us
11:00—Sunday Morning Services
12:00—Weekly News Review and Quiz
12:30—Bob Reid Sings
12:45—Billy Williams
1:00—CBS Symphony Orch.
2:30—The Summer Electric Hour
3:00—The Family Hour
3:30—Jean Sablon Show
3:45—The Album of Musical Portraits
4:00—Silver Theatre
4:30—Sound Off
5:00—Gene Autry Show
5:30—Blondie
6:00—The Adv. of Sam Spade
6:30—Sunday Serenade
6:45—News—Ned Calmer, News
7:00—Meet Corliss Archer
7:30—The Tony Martin's Show
8:00—Xavier Cugat Show
8:30—Strike It Rich
9:00—Crime Doctor
9:30—Vaughn Monroe's Orch.
10:00—Your News Reporter
10:15—Old Fashioned Revival Hour
11:15—Trade Winds Tavern
11:30—Frankie Carle's Orch.
12:00—Music for Dreaming
1:00—News
1:05—Sine

Some 705,000 square miles of Greenland's total area of 839,782 square miles are covered by glaciers.

MRS. T. L. WETZEL

Mrs. Thomas Lee Wetzel, bride of recent date, whose marriage took place in Washington, D. C. She is the former Miss Mary Evelyn Price, daughter of Mr. and Mrs. F. W. Price of Hyattsville, Maryland. Mr. Wetzel is the son of Mr. and Mrs. M. Wetzel of this city.

Radio Programs

NETWORK PROGRAMS
Time is eastern standard. For central standard subtract one hour, for mountain standard subtract two hours. Some local stations change hour of relay to fit local schedules. Last minute program changes cannot be included.

SUNDAY, AUGUST 10
(For East. Daylight add one hour)

Afternoon

12:00—America United, Forum, nbc
People's Platform, Forum—cbs
Music for an Hour—mbs
12:30—The Chicago Roundtable—nbc
Time for Reason Talk—cbs
12:45—H. K. Smith at London—cbs
1:00—Robert Merrill Concert—nbc
Weekly Review & Quiz—cbs
To Be Announced—mbs
1:30—Star Concert and Melton—nbc
To Be Announced—cbs
News; Veterans' Panel—mbs
1:45—Sunday Matinee Tunes—cbs
2:00—Music Parade, Comment—nbc
The CBS Symphony—cbs
Reunion, Drama Series—mbs
2:30—One Man's Family—nbc
Count of Monte Cristo—mbs
3:00—Quiz Kids and Joe Kelly—nbc
The House of Mystery—mbs
3:30—Author Meet Critics—nbc
Woody Herman Show—cbs
Detective Mysteries Drama—mbs
4:00—NBC Symphony Hour—nbc
Family Time, Eileen Farrell—cbs
Under Arrest, Drama—mbs
4:30—Jean Sablon and Songs—cbs
The Abbott Mysteries—mbs
4:45—Sunday Commentary—cbs

Evening

5:00—Catholic Radio Service—nbc
Conrad Nagel Theater—cbs
Those Websters, Drama—mbs
5:30—Dave Garroway Show—nbc
Mark Warnow Soundoff—cbs
Nick Carter, Detective—mbs
6:00—Jack Paar Comedy—nbc
The Gene Autry Show—cbs
The Mysterious Traveler—mbs
6:30—Rogue's Gallery, Drama—nbc
Blondie-Dagwood Comedy—cbs
Melodies from California—mbs
7:00—Alec Templeton & Piano—nbc
Sam Spade Adventures—cbs
The Mediation Board—mbs
7:30—Dorothy Lamour Show—nbc
Crime Doctor, Drama—cbs
Voices of the Strings—mbs
7:55—Five Minutes News—cbs
8:00—Sunday Merry-Go-Round—nbc
Meet Corliss Arcner, Skit—cbs
Exploring the Unknown—mbs
8:15—Hollywood Commentary—nbc
8:30—Album of Familiar Music—nbc
The Tony Martin Show—cbs
Jim Backus Comedy—mbs
9:00—Story for Tonight—nbc
Xavier Cugat Orch.—cbs
Gabriel Heatter's Show—mbs
9:30—Eddie Dowling Show—nbc
Strike It Rich, Quiz—cbs
Edmund Hockridge Song—mbs
10:00—News & Variety 3 hrs.—nbc
News, Variety, Dance 3 hrs.—cbs
News and Dance 2 hrs.—mbs

ABC PROGRAMS — Times fit either Eastern Daylight or Eastern Standard.

Afternoon

1:00—Warriors of Peace
1:30—Sammy Kaye Serenade
2:00—Deadline Mystery Drama
2:30—Radio's Sunday Vespers
3:00—Lassie, Dog Drama
3:15—Johnny Thompson Songs
3:30—Week Around the World
4:00—Are These Our Children?
4:30—Lee Sweetland Show
5:00—Quiz Time in Afternoon
5:30—David Harding, Counterspy

Evening

6:00—Drew Pearson Comment
6:15—News Summary 15 Min.
6:30—Greatest Story Ever Told
7:00—The Candid Microphone
7:30—Those Sensational Years
8:00—Detroit Symphony Hour
9:00—Guest Commentator Trio
9:15—Hollywood Commentary
9:30—Jimmy Fidler on Movies
9:45—To Be Announced
10:00—Sunday Music Hour
11:00—News & Dance Hour
12:00—Dance Band Hr.—west only

REVIVAL SERVICES TO BE CONDUCTED

JONESVILLE, La., Aug. 9.—(Special)—A series of evangelistic services will be conducted at the Oak Grove Baptist Church in Rhinehart, beginning Monday night.

Rev. Earl D. Mercer, pastor, announces that the Rev. Leur Johnson, pastor of the Long Leaf Baptist Church, will be the evangelist. The Long Leaf pastor is a graduate of Louisiana College in Pineville and the New Orleans Theological Seminary.

Morning services will be conducted Tuesday through Friday at 10:30 o'clock. Services will be held each evening, Monday through Sunday, beginning at 7:30 o'clock.

Rev. Mercer will direct the music and Miss Billie Richardson will serve as pianist.

The use of fingerprints as a system of identification is of such ancient origin that it was known from the earliest days in the Orient, when monarchs signed documents with the imprints of their thumbs, according to the Encyclopaedia Britannica.

KMLB
1440 Kilocycles

7:00—News Summary	ABC
7:15—The Three Suns	Local
7:30—The Christian Brotherhood	Local
8:00—Old-Fashioned Revival Hour	Local
9:00—Message Of Israel	ABC
9:30—Music For Sunday	Local
10:00—Recital	ABC
10:30—News	Local
10:45—Hawaiian Harmoneers	Local
11:00—Methodist Church Services	Local
12:00—Listening Time	Local
12:15—Cracker-Barrell League	Local
12:30—Irving Sings	Local
12:45—Melodic Moods	Local
12:55—Facts and Fiction	ABC
1:00—Musical Question Box	Local
1:30—Baptist Crusade Program	Local
2:00—Dave Rose Show	Local
2:15—Johnny Thompson Show	ABC
2:30—Teletime	Local
3:00—Are These Our Children	ABC
3:00—The Lee Sweetland Show	ABC
4:00—Darts for Dough	ABC
4:30—Counterspy	ABC
5:00—Drew Pearson	ABC
5:15—Monday Morning Headlines	ABC
5:30—Greatest Story Ever Told	ABC
6:00—Moon Dreams	Local
6:15—Salute to a Song	Local
6:30—Those Sensational Years	ABC
7:00—Mystery Is My Hobby	Local
7:30—Warriors of Peace	Local
8:00—Three Views of the News	ABC
8:15—Louella Parsons	ABC
8:30—Bill Goodwin	ABC
8:45—Prelude For Strings	ABC
9:00—Hour of Music	ABC
10:00—News	ABC
10:15—Set to Music	ABC
10:30—Your Radio Chaplain	Local
10:45—Harry James' Orch.	ABC
11:00—News Summary	ABC
11:05—Hotel Steven's Orch.	ABC
11:30—Palmer House	ABC
11:45—Hotel Graemere Trio	ABC
12:00—Sine	

RIDGE AVE. HOLDS CHURCH ELECTION

Ridge Avenue Baptist Church elected officers to serve for another church year at the regular monthly business meeting Wednesday evening. Bennie H. Andrews was elected to serve as Sunday School superintendent; Mrs. Bill Davis, Training Union director; Hugh Balfour, church clerk; Edward F. DeLoach, treasurer; Asa Albright, Jr., choir director; Mrs. Bennie Andrews, pianist; and Mrs. F. C. Childers, librarian.

For board of trustees the church elected W. C. Salley, chairman; Clyde Fulton, vice-chairman; Bennie H. Andrews, secretary; Edward F. DeLoach, treasurer; F. C. Childers, F. A. Brown, M. R. Coon, Fred Salley and Dorman Gee.

The following were elected to serve as active deacons for the coming year: Fred Hayton, Sr., Harvey Taylor, T. L. Salley, G. D. Jones, Professor C. W. Krumm, P. J. Bumgardner, A. F. Cooper, Clyde Fulton, Bennie H. Andrews, Edward F. DeLoach, F. G. Childers, F. A. Brown and Asa Albright, Jr.

Boyle's Notebook

By Hal Boyle

NEW YORK, Aug. 9.—(AP)—They should have roped off Nagasaki without restoration and saved it for posterity.

This Japanese port city is where General U. S. Grant planted a Banyan tree in 1873. But two years ago today Nagasaki was visited by an even more enduring American symbol—the atom bomb.

General Grant's Banyan tree is gone now, and so is a good portion of Nagasaki. What is left would make a fine world monument for the new atomic age. It would be a good idea also to have guided tours through the ruins for every representative at the United Nations and the diplomats of every country on the globe.

I can't think of a better way to indoctrinate statesmen in the advantages of peace. The Japanese survivors in Nagasaki have already been indoctrinated.

When I toured the city shortly after it entered the atom's hall of fame, the devastated zone resembled a vast junk yard swept by fire.

The scorched ruins stretched across the level land and the neighboring hills, and the entire area looked as if it had been smashed by a tremendous hammer of fire. And that is pretty much what an exploding atom bomb is like.

In Europe I had seen many cities more badly damaged by repeated air raids. But it gave a creepy feeling of awe to realize that the debris of Nagasaki had been created in a single terrible blow. This feeling of awe at the power of the atom bomb has never left me, and I think that anyone who goes to Hiroshima or Nagasaki shares it. That's why the big people of the world who make the decisions that count should see these civic rubbles. It would be a very salutary experience.

I walked through the charred new concrete hospital. It had withstood the blast very well.

"But every patient, every nurse and every doctor inside the hospital was killed," said Captain Herbert Horne, Jr., an American medical officer stationed there.

He pointed out one thing about the atom bomb that many people have overlooked—that it is truly a "death ray." Horne estimated that 30,000 persons were seared to death in ten seconds and that another 30,000 to 40,000 died within the next six weeks—lingering deaths from gamma ray burns that destroy blood cell building tissue in the bone marrow and burn intestines so severely no food can be digested.

Another impressive thing about the bomb is its capriciousness. Many of the hospital's glass windows had liquified from the intense heat. Yet a few yards from the building lay shattered boards and twisted mattresses that showed no burns.

In the top floor of the hospital was a room stacked high with medical records. The blast had instantaneously converted them from ordinary paper into a greasy gray powder. Such a temperature is above the power of the ordinary mind to comprehend.

I wish the world's diplomats would go to that Nagasaki hospital and let that powdered paper sift slowly through their fingers.

The Surete General, France's Scotland Yard, recruits only university men to serve in its ranks.

PARAMOUNT PHONE 1567
AIR-CONDITIONED
Opens 11:45 14c-50c
NOW SHOWING
ACTION-PACKED DRAMA! Claire TREVOR Lawrence TIERNEY Walter SLEZAK
BORN TO KILL
Added
"BUCKAROO BROADCAST" Special
LATE NEWS
STARTS MONDAY . . .
Humphrey BOGART Barbara STANWYCK Alexis SMITH
THE TWO MRS. CARROLLS
with NIGEL BRUCE

CAPITOL PHONE 1704
AIR-CONDITIONED
Opens 11:45 Adm. 14c-35c
SUNDAY — MONDAY
ADVENTURE! ROMANCE!
Ronald REAGAN Alexis SMITH Zachary SCOTT
Stallion Road
CARTOON—NEWS
TUESDAY — WEDNESDAY
Jack Carson, Martha Vickers in "LOVE AND LEARN"

DELTA PHONE 2121
Opens 11:45 Adm. 14c-23c
TODAY ONLY
Douglas Fairbanks, Jr. Maureen O'Hara
"Sinbad the Sailor"
—Featurettes—
"Cat's Tale"—Color Cartoon
Latest News

STRAND PHONE 9222
PLAYING TODAY
"Suddenly It's Spring"
A Paramount Picture starring
Paulette Goddard
Fred MacMurray
with Macdonald Carey · Arleen Whelan
Also: A Color Cartoon

RIALTO PHONE 9127
PLAYING TODAY
"The Return Of Monte Cristo"
—with—
LOUIS HAYWARD
BARBARA BRITTON
GEORGE MACREADY
Also: Screen Snapshot and News

JOY
PHONE 1610 · AIR CONDITIONED
Opens 11:45
Adm. 9c-50c
3 Big Days — Sunday, Monday, Tuesday
So Real! So Human! So Wonderful!
A. J. CRONIN'S "The Green Years"
Starring CHARLES COBURN with Tom Drake Beverly Tyler Hume Cronyn
First Monroe Showing

CALL 999
get your CLOTHES READY for that . . . VACATION
We do first class laundry work for the entire family
We specialize in dry cleaning of all kinds
Our Dry Cleaning Department is second to none
Men's hats cleaned and blocked
Special 3-day service on shirt bundles
Good service consistent with quality work
Save 20% on Cash and Carry
Special route man for West Monroe
Call 9 9 9
Fantom-Fast Invisible Marking
SUNSHINE DRY CLEANERS LAUNDRY & HATTERS
H. (Zeak) Haddad, Owner 511-515 DeSiard St.

HOSPITALIZATION
OLD-LINE CO.
ANY HOSPITAL IN THE WORLD
Ages 1 Day to 80 Years
HOSPITAL ROOM, up to $750
Up to $7.50 per day, up to 100 days for any one accident or sickness. No limit on number of days per year or number of times used.
SURGICAL FEES, $5 up to $200
Pays the doctor's fee for operations due to accidents or sickness. Includes payment for fractures and dislocations. Hospital confinement not required.
Pays These Additional Hospital Expenses
OPERATING ROOM, pays hospital's regular charge..... NO LIMIT
ANESTHESIA, local or general, pays regular charge.... NO LIMIT
HYPODERMICS for relief of pain, pays regular charge.. NO LIMIT
SURGICAL DRESSINGS, pays hospital's regular charge. NO LIMIT
X-RAY EXPENSE for accidents or sickness, up to...... $ 15.00
LABORATORY SERVICE while in the hospital, up to.. 10.00
MEDICINES, routine or special, up to........ 10.00
OXYGEN TENT or other oxygen expenses, up to...... 15.00
IRON LUNG (artificial respiration equipment), up to... 100.00
BLOOD TRANSFUSIONS while in the hospital, up to.. 25.00
FIRST AID TREATMENT—pays doctor bill in case of minor injuries not requiring hospital confinement, up to........ 5.00
AMBULANCE EXPENSE—pays both ways, to and from the hospital, at $5.00 per trip. Emergency ambulance expense up to........ 25.00
MATERNITY BENEFIT—lump sum payment of $60.00 for child-birth at home or in the hospital. If twins, pays 120.00
ACCIDENTAL DEATH BENEFIT........ $1,000
Also pays for loss of limbs or eyesight as result of accidental injury.
For Full Particulars Mail This Coupon To:
WILL D. DARNALL, GENERAL AGENT,
North La. Box 307 Pineville, La.
Name ....
Street ....
City .... State ....

THE COMPLETE PORTABLE THAT DOES A Complete typing job
. . . Because the essential features of the famous Underwood office typewriter have been built into the Underwood Champion Portable . . . to assure you of neater letters . . . greater typing ease and increased speed.
The UNDERWOOD Champion PORTABLE
Before you buy any Portable . . . be sure to see the Underwood Champion. Compare its appearance, price and performance with any other personal typewriter at any price. And, take advantage of our free home trial . . . today.
IMMEDIATE DELIVERY ON SOME MODELS
MONROE OFFICE EQUIPMENT CO.
510 Walnut St. Phone 567

SCHOOL BOARD LETS CONTRACTS

Water Well And Addition To Tim Tippit Building Approved

Contracts were awarded for three projects by the Ouachita Parish School Board at the special meeting held Friday morning. Bids for two other projects were rejected as figures submitted were regarded too high. Bids will again be sought for these projects.

The contracts awarded were for the drilling of a water well for Swartz School to Crooks Well and Pump Company of Winnfield, for $2,650.50.

Addition to the Tim Tippit Colored School in West Monroe was awarded to Gilbert Brothers for $3,994.

The painting of the Ouachita Parish Cafeteria was awarded to William Stokes, Jr., for $1,100.

The bids rejected were those for repair of plumbing in the toilets of the Ouachita Parish High School and for repairs to the gymnasium of the same school.

HEAT RECORDS SET IN WINN PARISH

WINNFIELD, Aug. 9. — (Special)— Temperatures soaring well above the 100 mark for the past eleven days, with the highest official recordings Wednesday and Thursday of this week of 109, according to United States Weather Observer H. B. Zozeman, have been setting new records for Winnfield and Winn parish. The nearest to the present high recording was recorded August 28, 1943, when it reached 108.

Untold human suffering, especially among the aged and infirm, is wide spread, although no fatilities have been reported as a result of the excessie heat.

Practically the last traces of truck food crops have been wiped out, while most staple crops have either been completely destroyed or greatly damaged.

Range and pasture grasses have been parched to a crisp and range cattle must trek for miles to the few remaining and rapidly dwindling water sources—considerable apprehension is felt for their bare survival.

Timber sections are being wiped out in several sections of the parish. More than 5,000 acres are already reported destroyed, despite the fact that all available forest fire service men and equipment, plus large numbers of volunteer fire fighters, have been thrown against the steadily advancing inferno.

PARAMOUNT PHONE 1567
AIR-CONDITIONED
Opens 11:45 14c-50c
NOW SHOWING

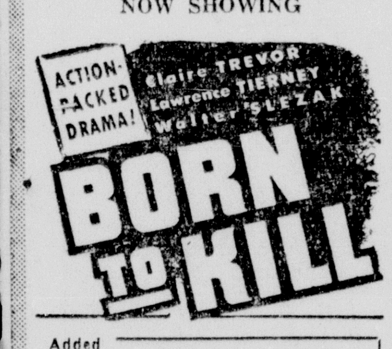

Added
"BUCKAROO BROADCAST"
Special
LATE NEWS
STARTS MONDAY . . .

CAPITOL PHONE 1704
AIR-CONDITIONED
Opens 11:45 Adm. 14c-35c
SUNDAY — MONDAY

CARTOON—NEWS
TUESDAY — WEDNESDAY
Jack Carson, Martha Vickers
in
"LOVE AND LEARN"
DELTA PHONE 2121
Opens 11:45 Adm. 14c-25c
TODAY ONLY
Douglas Fairbanks, Jr.
Maureen O'Hara
"Sinbad the Sailor"
—Featurettes—
"Cat's Tale"—Color Cartoon

WILL WED THIS MONTH

Miss Sue Carolyn Hardage, daughter of Mr. and Mrs. Robert Henry Hardage, of Downsville, whose engagement and approaching marriage to Mr. Randolph Peters Broussard, son of Mr. and Mrs. Randolph Broussard, of Alexandria, has just been announced. The wedding will be held in the First Presbyterian Church, Ruston, La., on August 29.

Mackenzie's Column

By DeWitt Mackenzie
(Associated Press Foreign Affairs Analyst)

Two days ago this column, in commenting on Prime Minister Attlee's drastic proposals for dealing with Britain's economic collapse, ventured the view that his country's first all-out Socialist experiment already had arrived at the point of considerable regimentation of the individual, in fact had made a sharp turn toward a regme partaking of totalitarianism.

Events strengthen that thought. Yesterday Britain's Socialist-controlled House of Commons—integral part of the "Mother of Parliaments" and watch-dog for the little man's bill of rights—adopted a measure that places in the hands of the government emergency powers which Democracies associate with the exigencies of war-time.

This legislation is called the "crisis powers" bill. It empowers the government to tell the workers of England where they must be employed, and what hours they must work. The government can take over the management of firms considered to be operating inefficiently.

The old Conservative maestro, wartime Prime Minister Churchill, declared in a blistering attack on the bill that the Socialists were asking parliament to give a blank check for totalitarian government and were using the crisis as a pretext. And when Home Secretary Chuter Ede said the government believed that "this is a crisis likely to move forward with such rapidity that we should have power to deal drastically and swiftly with awkward situations that may arise" Churchill snapped: "Hitler said that!"

Well, Churchill is leader of the opposition to the Socialist government and he chastises with a heavy political hand. Personally I should want to know more of the future before charging the Socialists with totalitarian skullduggery. That they are about to apply regimentation there can be no doubt, but they say it is merely to meet the economic crisis.

There are, of course, extreme leftwingers in the Socialist party who are driving for a Muscovite dictatorship. However, there have been no signs previously that the rank and file were doing more than following Attlee in establishing the Utopia which they believe is attainable through the magic of nationalization. They can't have much idea of what nationalization will do to England, because it hasn't been tried on a big scale before, but they are gambling on discarding the economic system which made England great.

The Conservatives charge that the present crisis is due to this Socialist experiment. Perhaps some of it is, but there can be no doubt that a considerable portion of it was an inheritance from the world war. Whether the difficulties could have been overcome with better management under any form of government is a matter of debate.

In any event, the Socialist regime now is caught in a net from which it probably cannot escape without the aid of "crisis powers." Those powers assuredly mean regimentation of the individual, but the big question is how long that regimentation will have to be employed, and how far it will be carried. This much we can say:

The longer regimentation is practiced, the more closely will it approach totalitarian dictatorship. And should dictatorship be reached there would be no turning back through the peacefully expressed will of the electorate.

STRAND PHONE 9222
PLAYING TODAY

Also: A Color Cartoon
RIALTO PHONE 9127
PLAYING TODAY
"The Return Of Monte Cristo"
—with—
LOUIS HAYWARD
BARBARA BRITTON
GEORGE MACREADY
Also: Screen Snapshot and News

JOY PHONE 1610 - AIR CONDITIONED
Opens 11:45
Adm. 9c-30c
3 Big Days — Sunday, Monday, Tuesday
So Real! So Human! So Wonderful!

125 CHILDREN TO BE JUDGED IN FESTIVAL

The first feature in the closing event of the "Festival of Victory," which is being under the auspices of the United Spanish War Veterans, Auxiliary Number 10, will be held Monday afternoon at 4 o'clock at Ouachita Parish High School.

Approximately 125 of Monroe's most beautiful children will be on parade before out-of-town judges. The judges will choose the handsomest boy and the prettiest girl from each division, while many anxious parents look on and hope that their child will be a winner.

The children will be arranged according to age and sex as follows: 1 month-6 months; 6 months-12 months; 12 months-18 months; 18 months-2 years; 2 years-3 years; 3 years-4 years; and 4 years plus. The awards in this division will be presented to the winners Wednesday night at 8 o'clock in the auditorium of Ouachita Parish High School.

A pageant, consisting of high school students, will also by presented Wednesday night in the auditorium. A queen will be selected by popular vote, and the winner will receive a diamond ring. Members of her court will receive gifts, and the "King of Victory," who will escort the queen to her throne, will be presented with a gift. Rehearsals for the pageant will be held at the high school Monday at 9:30 a.m.

The grand champion babies will receive loving cups, which are on display in the window of J. C. Penney Company. Pictures of the contestants are also being displayed in the windows. A free photograph has been given by Larry Robinson Studio to each baby entered in the baby show.

KNOE
1230 Kilocycles

SUNDAY

6:55	News	Local
7:00	Rev. Keal	Local
7:15	Story to Order	NBC
7:30	Words and Music	NBC
7:45	The Harmonettes	Local
8:00	Highlights of the Bible	NBC
8:30	Good News Hour	Local
9:00	Voices Down the Wind	NBC
9:30	News	Local
9:35	Drew Pearson Column	Local
9:45	Golden Bells Quartet	Local
10:00	Ave Maria Hour	Local
10:30	The Eternal Light	NBC
11:00	First Baptist Church	Local
11:55	Baseball Scores	Local
12:00	RCA Victor Show	NBC
12:30	Harvest of Stars	NBC
1:00	Lutheran Hour	Local
1:30	Baseball Scores	Local
1:35	Piano Pastels	Local
1:45	Special Assignment	Local
2:00	Quiz Kids	NBC
2:30	The Dave Garroway Show	NBC
3:00	NBC Symphony	NBC
4:00	Catholic Hour	NBC
4:30	Ellery Queen	NBC
5:00	Jack Parr Show	NBC
5:30	Rogues Gallery	NBC
6:00	Univ. of Chicago Roundtable	NBC
6:30	In Front and Center	NBC
7:00	Symphony of Melody	Local
7:30	Baseball Scores	Local
7:35	Sportsman Roundup	Local
7:45	Guest Star	Local
8:00	Take It or Leave It	NBC
8:30	The Big Break	NBC
9:00	News	NBC
9:15	Ceasar Saerchinger	NBC
9:30	Voice of Prophecy	Local
10:00	Baseball Scores	Local
10:05	Signed Beasley Smith	NBC
10:30	Henry Russell's Music	NBC
10:55	News	NBC
11:00	Music by Shrednik	NBC
11:30	U. S. Treasury Show	NBC
12:00	Sine	

UNION PARISH NEGRESS SWINDLED OUT OF $575 BY 'PIGEON DROPPERS'

Latest victim of "pigeon droppers" in Monroe is Nona May Wilson, a colored woman from Litro, far up in Union parish near the Arkansas border.

She was taken for $575 cash Friday afternoon by two Negro men she encountered in front of the post office. It was not all profit for the film-flam artists, however, for they had to pay out $17.50 to take her for a ride. That was a taxicab trip with one of them to her home to borrow $300 from her mother-in-law.

Officers at the police station nodded understandingly when Nona May finally realized she had been swindled and came to lodge a complaint. It was the same old story.

She saw one of the men stoop and pick up from the sidewalk a wallet apparently stuffed with bills. They offered to divide the find with her if she could show she was accustomed to handling "big money" by producing $575 cash. She had $275 with her—she didn't tell the police why she carried so much currency—and agreed to go home for the other $300. On her return she turned over the full amount to the men and they told her to wait at Jackson and Grammont Streets while they went to "the boss' office" to have him make the division. The last she saw of them they were walking south past the St. Francis Sanitarium.

KWKH
Shreveport—1130 Kilocycles

SUNDAY

- 6:00—News
- 6:15—Sunday Morning Serenade
- 6:45—Ever-Ready Gospel Quartet
- 7:00—World News
- 7:15—Sacred Heart Program
- 7:30—The Episcopal Hour
- 8:00—Church of Christ
- 8:30—Religious News Reporter
- 8:45—News
- 9:00—News—Wings Over Jordan
- 9:30—Voice of Prophecy
- 10:00—News
- 10:15—Gospel Aires
- 10:30—As Others See Us
- 11:00—Sunday Morning Services
- 12:00—Weekly News Review and Quiz
- 12:30—Bob Reid Sings
- 12:45—Billy Williams
- 1:00—CBS Symphony Orch.
- 2:30—The Summer Electric Hour
- 3:00—The Family Hour
- 3:30—Jean Sablon Show
- 3:45—The Album of Musical Portraits
- 4:00—Silver Theatre
- 4:30—Sound Off
- 5:00—Gene Autry Show
- 5:30—Blondie
- 6:00—The Adv. of Sam Spade
- 6:30—Sunday Serenade
- 6:45—News—Ned Calmer, News
- 7:00—Meet Corliss Archer
- 7:30—The Tony Martin's Show
- 8:00—Xavier Cugat Show
- 8:30—Strike It Rich
- 9:00—Crime Doctor
- 9:30—Vaughn Monroe's Orch.
- 10:00—Your News Reporter
- 10:15—Old Fashioned Revival Hour
- 11:15—Trade Winds Tavern
- 11:30—Frankie Carle's Orch.
- 12:00—Music for Dreaming
- 1:00—News
- 1:05—Sine

Some 705,000 square miles of Greenland's total area of 839,782 square miles are covered by glaciers.

CALL 999

We do first class laundry work for the entire family
We specialize in dry cleaning of all kinds
Our Dry Cleaning Department is second to none
Men's hats cleaned and blocked
Special 3-day service on shirt bundles
Good service consistent with quality work
Save 29% on Cash and Carry
Special route man for West Monroe
Call 999
Fantom-Fast Invisible Marking
SUNSHINE DRY CLEANERS LAUNDRY & HATTERS
H. (Zeak) Haddad, Owner 511 - 515 DeSiard St.

MRS. T. L. WETZEL

Mrs. Thomas Lee Wetzel, bride of recent date, whose marriage took place in Washington, D. C. She is the former Miss Mary Evelyn Price, daughter of Mr. and Mrs. F. W. Price of Hyattsville, Maryland. Mr. Wetzel is the son of Mr. and Mrs. M. Wetzel of this city.

Radio Programs

NETWORK PROGRAMS
Time is eastern standard. For central standard subtract one hour, for mountain standard subtract two hours. Some local stations change hour of relay to fit local schedules. Last minute program changes cannot be included.

SUNDAY, AUGUST 10

(For East. Daylight add one hour)

Afternoon

- 12:00—America United, Forum, nbc; People's Platform, Forum—cbs; Music for an Hour—mbs
- 12:30—The Chicago Roundtable—nbc; Time for Reason Talk—cbs
- 12:45—H. K. Smith at London—cbs
- 1:00—Robert Merrill Concert—nbc; Weekly Review & Quiz—cbs; To Be Announced—mbs
- 1:30—Star Concert and Melton—nbc; To Be Announced—cbs; News; Veterans' Panel—mbs
- 1:45—Sunday Matinee Tunes—cbs
- 2:00—Music Parade, Comment—nbc; The CBS Symphony—cbs; Reunion, Drama Series—mbs
- 2:30—One Man's Family—nbc; Count of Monte Cristo—mbs
- 3:00—Quiz Kids and Joe Kelly—nbc; The House of Mystery—mbs
- 3:30—Author Meet Critics—nbc; Woody Herman Show—cbs; Detective Mysteries Drama—mbs
- 4:00—NBC Symphony Hour—nbc; Family Time, Eileen Farrell—cbs; Under Arrest, Drama—mbs
- 4:30—Jean Sablon and Songs—cbs; The Abbott Mysteries—mbs
- 4:45—Sunday Commentary—cbs

Evening

- 5:00—Catholic Radio Service—nbc; Conrad Nagel Theater—cbs; Those Websters, Drama—mbs
- 5:30—Dave Garroway Show—nbc; Mark Warnow Soundoff—cbs; Nick Carter, Detective—mbs
- 6:00—Jack Paar Comedy—nbc; The Gene Autry Show—cbs; The Mysterious Traveler—mbs
- 6:30—Rogue's Gallery, Drama—nbc; Blondie-Dagwood Comedy—cbs; Melodies from California—mbs
- 7:00—Alec Templeton & Piano—nbc; Sam Spade Adventures—cbs; The Mediation Board—mbs
- 7:30—Dorothy Lamour Show—nbc; Crime Doctor, Drama—cbs; Voices of the Strings—mbs
- 7:55—Five Minutes News—cbs
- 8:00—Sunday Merry-Go-Round—nbc; Meet Corliss Arcner, Skit—cbs; Exploring the Unknown—mbs
- 8:15—Hollywood Commentary—nbc
- 8:30—Album of Familiar Music—nbc; The Tony Martin Show—cbs; Jim Backus Comedy—mbs
- 9:00—Story for Tonight—nbc; Xavier Cugat Orch.—cbs; Gabriel Heatter's Show—mbs
- 9:30—Eddie Dowling Show—nbc; Strike It Rich, Quiz—cbs; Edmund Hockridge Song—mbs
- 10:00—News & Variety 3 hrs.—nbc; News, Variety, Dance 3 hrs.—cbs; News and Dance 2 hrs.—mbs

ABC PROGRAMS — Times fit either Eastern Daylight or Eastern Standard.

Afternoon

- 1:00—Warriors of Peace
- 1:30—Sammy Kaye Serenade
- 2:00—Deadline Mystery Drama
- 2:30—Radio's Sunday Vespers
- 3:00—Lassie, Dog Drama
- 3:15—Johnny Thompson Songs
- 3:30—Week Around the World
- 4:00—Are These Our Children?
- 4:30—Lee Sweetland Show
- 5:00—Quiz Time in Afternoon
- 5:30—David Harding, Counterspy

Evening

- 6:00—Drew Pearson Comment
- 6:15—News Summary 15 Min.
- 6:30—Greatest Story Ever Told
- 7:00—The Candid Microphone
- 7:30—Those Sensational Years
- 8:00—Detroit Symphony Hour
- 9:00—Guest Commentator Trio
- 9:15—Hollywood Commentary
- 9:30—Jimmy Fidler on Movies
- 9:45—To Be Announced
- 10:00—Sunday Music Hour
- 11:00—News & Dance Hour
- 12:00—Dance Band Hr.—west only

REVIVAL SERVICES TO BE CONDUCTED

JONESVILLE, La., Aug. 9.—(Special)—A series of evangelistic services will be conducted at the Oak Grove Baptist Church in Rhinehart, beginning Monday night.

Rev. Earl D. Mercer, pastor, announces that the Rev. Leur Johnson, pastor of the Long Leaf Baptist Church, will be the evangelist. The Long Leaf pastor is a graduate of Louisiana College in Pineville and the New Orleans Theological Seminary.

Morning services will be conducted Tuesday through Friday at 10:30 o'clock. Services will be held each evening, Monday through Sunday, beginning at 7:30 o'clock.

Rev. Mercer will direct the music and Miss Billie Richardson will serve as pianist.

The use of fingerprints as a system of identification is of such ancient origin that it was known from the earliest days in the Orient, when monarchs signed documents with the imprints of their thumbs, according to the Encyclopaedia Britannica.

KMLB
1440 Kilocycles

7:00	News Summary	ABC
7:15	The Three Suns	Local
7:30	The Christian Brotherhood	Local
8:00	Old-Fashioned Revival Hour	Local
9:00	Message Of Israel	ABC
9:30	Music For Sunday	Local
10:00	Recital	ABC
10:30	News	Local
10:45	Hawaiian Harmoneers	Local
11:00	Methodist Church Services	Local
12:00	Listening Time	Local
12:15	Cracker-Barrell League	Local
12:30	Irving Sings	Local
12:45	Melodic Moods	Local
12:55	Facts and Fiction	ABC
1:00	Musical Question Box	Local
1:30	Baptist Crusade Program	Local
2:00	Dave Rose Show	Local
2:15	Johnny Thompson Show	ABC
2:30	Teletime	Local
3:00	Are These Our Children	ABC
3:00	The Lee Sweetland Show	ABC
4:00	Darts for Dough	ABC
4:30	Counterspy	ABC
5:00	Drew Pearson	ABC
5:15	Monday Morning Headlines	ABC
5:30	Greatest Story Ever Told	ABC
6:00	Moon Dreams	Local
6:15	Salute to a Song	Local
6:30	Those Sensational Years	ABC
7:00	Mystery Is My Hobby	Local
7:30	Warriors of Peace	Local
8:00	Three Views of the News	ABC
8:15	Louella Parsons	ABC
8:30	Bill Goodwin	ABC
8:45	Prelude For Strings	ABC
9:00	Hour of Music	ABC
10:00	News	ABC
10:15	Set to Music	ABC
10:30	Your Radio Chaplain	Local
10:45	Harry James' Orch.	ABC
11:00	News Summary	ABC
11:05	Hotel Steven's Orch.	ABC
11:30	Palmer House	ABC
11:45	Hotel Graemere Trio	ABC
12:00	Sine	

RIDGE AVE. HOLDS CHURCH ELECTION

Ridge Avenue Baptist Church elected officers to serve for another church year at the regular monthly business meeting Wednesday evening. Bennie H. Andrews was elected to serve as Sunday School superintendent; Mrs. Bill Davis, Training Union director; Hugh Balfour, church clerk; Edward F. DeLoach, treasurer; Asa Albright, Jr., choir director; Mrs. Bennie Andrews, pianist; and Mrs. F. C. Childers, librarian.

For board of trustees the church elected W. C. Salley, chairman; Clyde Fulton, vice-chairman; Bennie H. Andrews, secretary; Edward F. DeLoach, treasurer; F. C. Childers. F. A. Brown, M. R. Coon, Fred Salley and Dorman Gee.

The following were elected to serve as active deacons for the coming year: Fred Hayton, Sr., Harvey Taylor, T. L. Salley, G. D. Jones, Professor C. W. Krumm, P. J. Bumgardner, A. F. Cooper, Clyde Fulton, Bennie H. Andrews, Edward F. DeLoach, F. G. Childers, F. A. Brown and Asa Albright, Jr.

Boyle's Notebook

By Hal Boyle

NEW YORK, Aug. 9. — (AP) — They should have roped off Nagasaki without restoration and saved it for posterity.

This Japanese port city is where General U. S. Grant planted a Banyan tree in 1873. But two years ago today Nagasaki was visited by an even more enduring American symbol—the atom bomb.

General Grant's Banyan tree is gone now, and so is a good portion of Nagasaki. What is left would make a fine world monument for the new atomic age. It would be a good idea also to have guided tours through the ruins for every representative at the United Nations and the diplomats of every country on the globe.

I can't think of a better way to indoctrinate statesmen in the advantages of peace. The Japanese survivors in Nagasaki have already been indoctrinated.

When I toured the city shortly after it entered the atom's hall of fame, the devastated zone resembled a vast junk yard swept by fire.

The scorched ruins stretched across the level land and the neighboring hills, and the entire area looked as if it had been smashed by a tremendous hammer of fire. And that is pretty much what an exploding atom bomb is like.

In Europe I had seen many cities more badly damaged by repeated air raids. But it gave a creepy feeling of awe to realize that the debris of Nagasaki had been created in a single terrible blow. This feeling of awe at the power of the atom bomb has never left me, and I think that anyone who goes to Hiroshima or Nagasaki shares it. That's why the big people of the world who make the decisions that count should see these civic rubbles. It would be a very salutary experience.

I walked through the charred new concrete hospital. It had withstood the blast very well.

"But every patient, every nurse and every doctor inside the hospital was killed," said Captain Herbert Horne, Jr., an American medical officer stationed there.

He pointed out one thing about the atom bomb that many people have overlooked—that it is truly a "death ray." Horne estimated that 30,000 persons were seared to death in ten seconds and that another 30,000 to 40,000 died within the next six weeks—lingering deaths from gamma ray burns that destroy blood cell building tissue in the bone marrow and burn intestines so severely no food can be digested.

Another impressive thing about the bomb is its capriciousness. Many of the hospital's glass windows had liquified from the intense heat. Yet a few yards from the building lay shattered boards and twisted mattresses that showed no burns.

In the top floor of the hospital was a room stacked high with medical records. The blast had instantaneously converted them from ordinary paper into a greasy gray powder. Such a temperature is above the power of the ordinary mind to comprehend.

I wish the world's diplomats would go to that Nagasaki hospital and let that powdered paper sift slowly through their fingers.

The Surete General, France's Scotland Yard, recruits only university men to serve in its ranks.

HOSPITALIZATION
OLD-LINE CO.
ANY HOSPITAL IN THE WORLD
Ages 1 Day to 80 Years
HOSPITAL ROOM, up to $750
Up to $7.50 per day, up to 100 days for any one accident or sickness. No limit on number of days per year or number of times used.
SURGICAL FEES, $5 up to $200
Pays the doctor's fee for operations due to accidents or sickness. Includes payment for fractures and dislocations. Hospital confinement not required.
Pays These Additional Hospital Expenses
OPERATING ROOM, pays hospital's regular charge..... NO LIMIT
ANESTHESIA, local or general, pays regular charge.... NO LIMIT
HYPODERMICS for relief of pain, pays regular charge.. NO LIMIT
SURGICAL DRESSINGS, pays hospital's regular charge. NO LIMIT
X-RAY EXPENSE for accidents or sickness, up to...... $ 15.00
LABORATORY SERVICE while in the hospital, up to.. 10.00
MEDICINES, routine or special, up to.......... 10.00
OXYGEN TENT or other oxygen expenses, up to...... 15.00
IRON LUNG (artificial respiration equipment), up to... 100.00
BLOOD TRANSFUSIONS while in the hospital, up to.. 25.00
FIRST AID TREATMENT—pays doctor bill in case of minor injuries not requiring hospital confinement, up to.......... 5.00
AMBULANCE EXPENSE—pays both ways, to and from the hospital, at $5.00 per trip. Emergency ambulance expense up to.......... 25.00
MATERNITY BENEFIT—lump sum payment of $60.00 for child-birth at home or in the hospital. If twins, pays 120.00
ACCIDENTAL DEATH BENEFIT $1,000
Also pays for loss of limbs or eyesight as result of accidental injury.
For Full Particulars Mail This Coupon To:
WILL D. DARNALL, GENERAL AGENT,
North La. Box 307 Pineville, La.
Name ....
Street ....
City .... State ....

THE COMPLETE PORTABLE
THAT DOES A Complete typing job

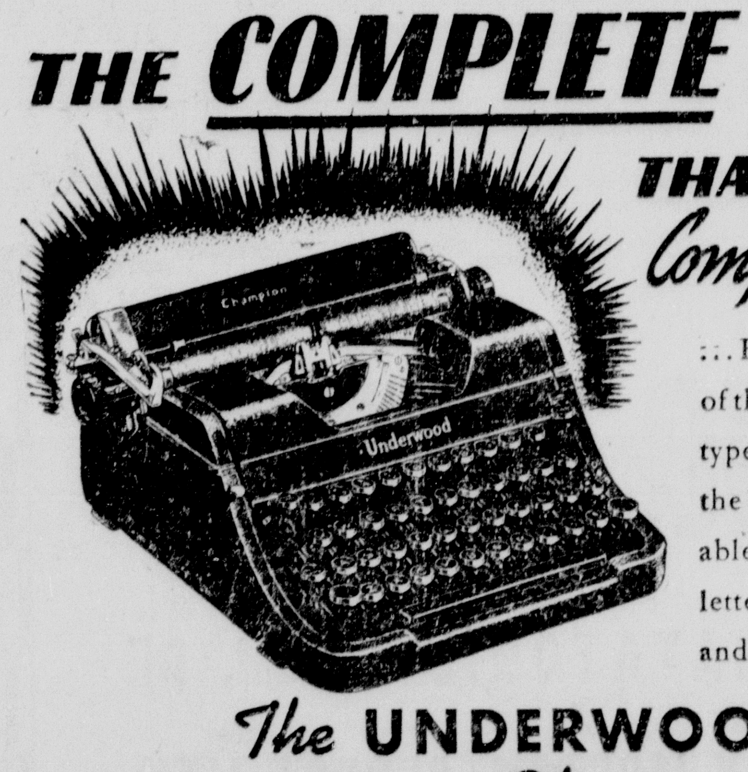

... Because the essential features of the famous Underwood office typewriter have been built into the Underwood Champion Portable ... to assure you of neater letters ... greater typing ease and increased speed.
The UNDERWOOD Champion PORTABLE
Before you buy any Portable ... be sure to see the Underwood Champion. Compare its appearance, price and performance with any other personal typewriter at any price. And, take advantage of our free home trial ... today.
IMMEDIATE DELIVERY ON SOME MODELS
MONROE OFFICE EQUIPMENT CO.
510 Walnut St. Phone 567

THE NATION TODAY
By JAMES MARLOW

By John Scali
(Substituting for James Marlow)

WASHINGTON, Aug. 9.—(AP)—A 43-year-old state department official who thinks best with his feet on the desk will play a major role in guiding American foreign policy during the next critical years.

George F. Kennan, veteran of 20 years in the foreign service and one of the few American diplomats who speaks Russian fluently, heads the department's newly-created policy planning staff.

This staff was established last May by Secretary Marshall with the sole purpose of developing long-range policy.

Kennan's task is to see world problems in advance and have "answers" and specific courses of action ready for instant use. Currently he and the five men on his staff are surveying world economic conditions to suggest what can be done to speed global recovery.

Tall, balding Kennan has long enjoyed a reputation as an expert on Russia and has been an important cog in the state department machine ever since graduation from Princeton University.

Kennan's associates feel he is peculiarly suited for the unprecedented job assigned him. They say an ability to fit current developments into long-range thinking is a trait Kennan possesses in abundance.

In the starched shirt and dress trouser league, Kennan is noted for his informality. He does his best thinking when his knees are propped high and he is lounging back in his chair.

Kennan likes to reduce each problem to its simplest terms. His writing shows this remarkable characteristic—a factor that attracted the attention of his superiors.

During the Russian-Iranian dispute of 1946, the United States charted its moves mainly on the basis of cables received from its minister counsellor in Moscow.

That minister counsellor was Kennan. From 1945 to 1946 he served as chief aide to Averell Harriman, who came to Moscow as American ambassador with no previous diplomatic experience.

This was Kennan's second tour of duty in the Russian capital. He had accompanied the first American ambassador to Moscow in 1933 after studying all phases of Russian language and history for five years. Even today he refers frequently to passages from Chekhov, Tolstoy and Dostoevsky.

One of his favorite state department companions is Charles E. (Chip) Bohlen, another useful Russian-speaking official.

Kennan has numerous hobbies. When he is not repairing his farm in Pennsylvania, he plays the piano or the guitar or sketches.

Known as a "family man," he has a very attractive wife, the former Annalise Sorenson, of Norway, and two young daughters.

Enthusiastic by temperament, Kennan nevertheless maintains an open-minded attitude toward Russia. He can cite statistics about Russian production, geography and other characteristics, all gained from his intensive study.

Kennan has served in Latvia, Germany, Austria, Czechoslovakia, Switzerland and Portugal.

A CASH LOAN will give you a lift

COMPARE OUR RATES		
CASH YOU GET	Monthly Payments 15 mos.	12 mos.
$100	$7.78	$9.46
$300	23.34	28.36
$500	36.70	45.16
$1000	73.41	90.32

Prompt, convenient friendly service

$100 to $1000 OR MORE

Auto—Personal

Commercial Credit CORPORATION

123 N. Grand St. Phone 2943

THEIR LETTERS WON PRIZES

Shown above are Linda Evans of 3311 Gordon avenue, who will be a pupil in grade seven next year, and William K. McRaney, 2700 Hawes street, who is in the sixth grade at Barkdull Faulk school. Their letters in the library letter writing contest were accorded first place as winners in the more than 100 that were received in a contest held to publicize the need for the passage of a one-half mill parish-wide tax for the support of the Ouachita Parish Public Library. As prize each received a book which was an individual selection.

Grade School Pupils Authors Of Winning Library Letters

Out of more than 100 letters from boys and girls in Monroe public schools in which each wrote urging voters of Ouachita parish to go to the polls and vote for the half-mill library tax—which later was successful at the polls—the letters of one boy and one girl stood out as winners. The honor, states Miss Frances Flanders, local librarian, was awarded Saturday to Linda Evans, a seventh grade pupil, and William K. McRaney, a sixth grader in Barkdull Faulk School.

Each was asked to name the book, which Miss Flanders awarded as prize, which each desired most. Linda was quick to state that her choice was "Sandy," by Elizabeth Janet Gray, while McRaney decided he wanted "The Golden Stallion," by Theodore Waldeck. These books have been ordered and will be received in due time.

Miss Flanders sent each boy and girl who had submitted a letter in the contest a card in which thanks were expressed for the interest shown. She said that many were exceptionally meritorious which made the selection of prize winners difficult.

Linda Evans, girl's prize winning letter, was as follows:

"3311 Gordon Avenue
"Monroe, La.

"Vote For Books" Club
c/o News-Star—World
Monroe, La.

"Dear Friends:

"I would like to join the 'Vote for Books' Club. I cannot vote in the tax election in July, but I can assist in getting the qualified voters to vote for the half-mill library tax.

"I will enter the seventh grade next year and I realize that I will need to do more reference work than I did in grade school. I would appreciate the opportunity to do more of this reference work in the evenings at the public library.

"One of my hobbies is reading good books and I would like to have more good books from which to select when I go to the library.

"Many adults of Ouachita parish do not realize the need for better library advantages. We hope that they will become interested and help us build a library program of which we will be proud.

"Your friend,
"LINDA EVANS."

The prize-winning letter of William McRaney is as follows:

"Barkdull Faulk School.

"Dear Vote-for-Books Club:

"I am a fifth grade student. Our whole class is interested in the library tax election in July.

"I am sure the country children will be glad to see the Bookmobile come rolling down the road so they and their mothers and dads can check out books. Maybe the father will get a book on farming, the mother on canning, the young boy or girl on fairy tales.

"I and many others will try to get our fathers and mother to vote this tax, because it will improve the library.

"Be sure to go to the poles, because we can't.

"Yours truly,
"WILLIAM K. M'RANEY."

While the financial support now assured through passage of the one-half mill tax will enable the providing of a far more extensive service than at present, these funds will not be available until after January 1, 1948, Miss Flanders said.

There will be provided a Bookmobile with trained librarian to visit outlying parts of the parish and carry books to homes; there will be a trained librarian in the West Monroe branch and the library will be open at least five nights in the week. Many more books of diversified and practical nature will be provided and there will be no more books let out on rentals. Science and practical books will be given more attention, while works of fiction in the past have been almost exclusively loaned out. Miss Flanders is sure that there will be a greatly expanded service hereafter for those who depend on the public library for their amusement and profit.

CATAHOULA SCHOOL TAX VOTE SLATED

JONESVILLE, La., Aug. 9.—(Special)—Catahoula parish property owners will go to the polls Tuesday to decide if a two-mill maintenance tax is to be levied to provide funds for constructing urgently needed additional school facilities, repairing buildings that are already in use and maintaining them.

In a final plea this week, Parish Superintendent Aubrey L. Brooks, urged voters to cast ballots in favor of the tax or efficient operation of the Catahoula schools during the coming year would be seriously jeopardized.

Superintendent Brooks pointed out that the assessment actually would not increase the taxes that have been paid by property owners during previous years. A one-mill maintenance tax has been levied annually since 1937 for the upkeep of parish schools and another one-mill assessment had been paid up until a $60,000 bond issue had been retired during the past year.

The school board, which had planned a $325,000 school improvement bond issue but decided against it because taxes could not be levied during the coming year for such an issue, called the election on the two-mill tax July 7. Parish schools suffered during the war years because of the lack of materials and labor to keep them in adequate repair.

Two mills would be paid on each dollar on all property subject to taxation in the parish for five years if the voters favor the proposition Tuesday.

Polls will open at 7 a.m. and close at 5 p.m. The school board will convene Wednesday morning at 10 o'clock to promulgate the returns.

Only one elephant tusk in every 50 provides ivory suitable for billiard balls.

13 ARRESTS REPORTED BY STATE POLICE POST

Three of the thirteen arrests made by members of Troop F of the Monroe state police post during the week were on charges of operating motor vehicles while under the influence of liquor. The accused were Jack B. Wooley, 27, of Jena; Herbert Bagwell, 35, of West Monroe, and Malley C. Knight, 49, of Bastrop Route 1. The latter was booked additionally for causing personal injury.

Charged with reckless driving were Markham Grimes, 20, of Bastrop, Route 4; Walter Kilgore, 33, of Columbia; E. J. Hughes, 19, of Bastrop, and Eddie Sampson, Jr., Negro, of West Monroe.

George E. Meredith, 24, of West Monroe, Route 2, was accused of illegal use of a spotlight on a motor vehicle.

Only four persons were charged with operating machines with improper lights. They were Zuma Kilpatrick, 29, of Bastrop, Route 4, and G. L. Turner, 42, of Marion, and two Negroes, Lavella Holley, 34, of Farmerville, and L. V. Sullivan, 31, of Oak Grove.

There was one alleged speeder, a Negro, H. E. Morgan, 40, of Bastrop, Route 1.

Sucrose is the most abundant of all sugars that occur in plants.

PROTEIN FOOD SUMMER NEED

Mrs. McQuiller Urges Well-Balanced Meals In Hot Weather

Many families should give more attention to protein foods in summer dinners, states Mrs. Jewel L. McQuiller, the home demonstration agent.

A study in a neighboring state of dinners served by farm families in mid-summer indicates that these meals are too often limited to garden vegetables, cornbread or biscuits and iced tea.

"Because dinner is the main meal it is important that it provide from a third to a half of the nutrients for the day," the agent asserts. "Too little protein at dinner generally means that the family runs short of this important nutrient.

"Protein is needed in summer meals as well as winter because protein, which repairs and builds body tissue, is needed every day by us. It is doubtful if these families have enough animal protein, milk, cheese, eggs, meat, fish and poultry.

"Iced tea is refreshing in hot weather," comments the agent. "Other studies have indicated that tea is not harmful to children if taken in moderation. However, it is harmful if it crowds milk out of the meals. Children should have almost a quart and adults a pint of milk each day," the agent reminds us.

"Although this diet study was made of farm families, light dinners are often served by city housewives, too. So every housewife should take extra care in summer to have sufficient protein in meals," emphasizes the agent.

SCHOOL PRINCIPALS GO INTO FRATERNITY

JONESVILLE, La., Aug. 9.—(Special)—Y. E. Sheppard, principal of Enterprise High School, and J. Eldon Doughty, principal of Block Elementary School in Jonesville, have been initiated into the Beta Alpha chapter of Phi Delta Kappa national honorary fraternity.

Both Sheppard and Doughty are attending Louisiana State University summer session and were initiated on the Baton Rouge campus.

Phi Delta Kappa is a fraternity composed of men doing advanced or graduate work in education, and who expect to continue their work in the education field. Election to membership is for only those doing superior work.

Both Sheppard and Doughty were presented the Phi Delta Kappa key.

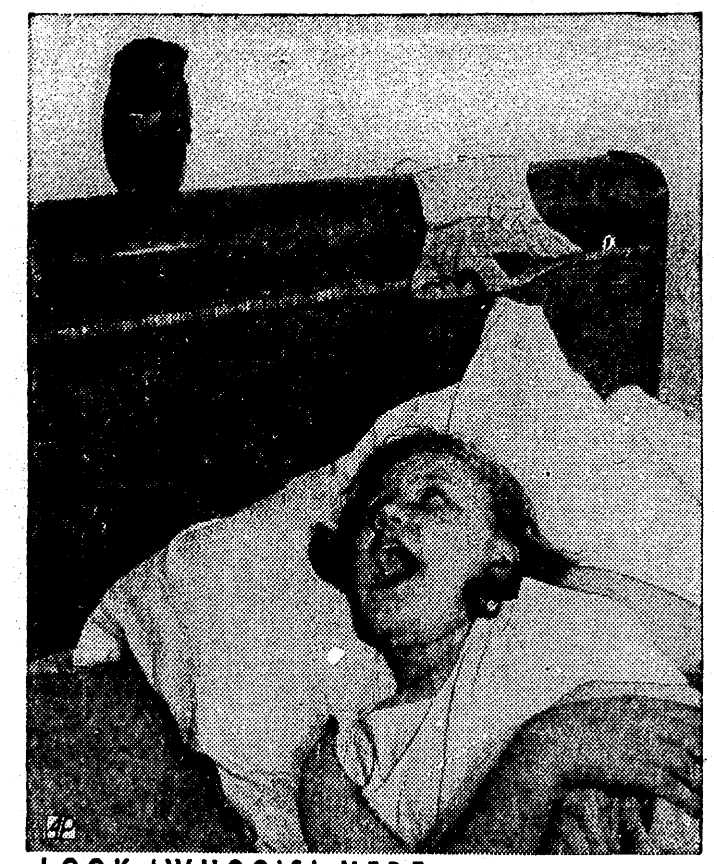

LOOK 'WHOO'S' HERE — Carol Hickman of Chicago registers surprise over owl which flew into her bedroom through open window. She decided to keep it as a pet.

IN MOVIELAND

By Bob Thomas

HOLLYWOOD, Aug. 9.—(AP)—Gary Cooper, whose career as extra and star has spanned a large part of Hollywood history, thinks some changes are needed in making pictures in this town.

The tall and taciturn Montanan dipped his toe into independent production with "Along Came Jones" and would like to try again. But the meteoric rise of production costs has discouraged him, as it has many others.

"Pictures don't have to cost that much," he complained on the "Good Sam" set.

"What we need are fresh, bright stories. Instead of spending all the money on expensive production, the actors, story and a bright script should be enough."

Cooper has touched upon a matter which worries many people. Hollywood, as a matter of fact, seems to have gone Hollywood.

There once was a time when movie stors would lavish their money on splendiferous and foolish luxuries. Today most of them can't afford it. But the studios have taken over. They have been squealing about costs, but what does one see? Big, expensive sets crowded with extras. Reshooting and reshooting of scenes which often are cut from the picture. And multi-million-dollar budgets.

"But," you complain, "who cares how they toss their money around? They're making lots of it."

True, cousin, but unless you consider movie theaters merely a solution to your housing problem, you should care. Because when Hollywood starts thinking the way to make movies is to throw together a bunch of expensive scenes, then you'll be seeing a lot of turkeys on your neighborhood screen.

You can forgive a modestly-budgeted film for some of its failings. But if a picture comes along with big stars, expensive talent behind the camera, huge sets, and still turns out bad—well, there's no bore like a big bore.

Take some of the hits of the past year — "The Killers," "Boomerang," "Miracle On 34th Street," "Margie," "Cynthia," "Dear Ruth." None had a budget which would alarm a studio auditor. All were based on good writing, together with smart directing and acting.

Then take some of the big flops of the past year. Or maybe you'd rather not.

GROUP LEAVING FOR CAPITAL

Women To Attend Short Course For Farm And Farm Home

The farm and home short course to be held in Baton Rouge starting Monday and ending Friday will be well attended, it is indicated. A bus will leave the agricultural building in West Monroe tomorrow at 5 a.m. for Baton Rouge.

Those who will make the trip will be as follows: Mrs. Elmo Hale, Liberty Club; Mrs. Frank Arrant, Colony Club; Mrs. J. R. Frantom, Claiborne Club; Mrs. J. S. Sims, Liberty Club; Mrs. Clarence Frost, Cheniere Club; Mrs. Elaine Newton, Cheniere Club; Mrs. H. W. Griggs, Liberty Club; Mrs. Lloyd Coon, Liberty Club; Mrs. Will Davis, Cheniere Club; Mrs. B. O. Avant, Eureka Club; Mrs. A. Albritton, Eureka Club; Mrs. Blanche Parker, Eureka Club; Mrs. Josie Aulds, Eureka Club; Mrs. G. A. Strozier. Drew Club; Mrs. Dick Puris, Drew Club; Miss Fay Street, Cheniere Club; Mrs. P. L. Owens, Sardis Club; Mrs. A. G. Kilpatrick, Sardis Club; Mrs. Clarence Cockrell, Sardis Club; Mrs. J. E. Rutledge, Sardis Club; Mrs. Wade Futch, Sardis Club; Miss Annie Lois Futch, Sardis Club; Mrs. W. V. Owens, Sardis Club; Mrs. J. H. Kilpatrick, Sardis Club; Miss Virginia Cockrell, Sardis Club; Mrs. C. K. Brooks, Lapine Club; Mrs. Oliver Smith, Lapine Club; Mrs. N. L. Coon, Okaloosa Club; and Mrs. S. L. Salisbury, Okaloosa Club.

GIRL BIKE RIDER HURT WHEN STRUCK BY TRUCK

Eleen Roy, 15-year-old daughter of Mr. and Mrs. J. W. Roy, 911 Bres Avenue, was severely bruised and her bicycle was wrecked when she was struck and hurled to the pavement by a truck as she was riding across the intersection of Fourth and Louisville at 6:45 p.m. Friday.

She said the driver of the truck, who failed to report the accident to police, continued on his way after stopping and leaning her smashed bike against a telephone post and remarking that he was sorry. The truck was described as a new Chevrolet with an unpainted stake body. The license number was not obtained.

The girl saved herself from more serious injury by swinging her body away from the truck wheel that ran over the bicycle. She telephoned her mother from a filling station and was taken to a doctor's office in the family car.

8-9-20...it's Plymouth by plenty!

NEW PLYMOUTH QUALITY CHART

How all three leading low-priced cars compare in 21 quality features found in high-priced cars

	L-HEAD ENGINE	FULL PRESSURE ENGINE LUBRICATION	CHAIN CAMSHAFT DRIVE	FOUR RINGS PER PISTON	VIBRATION DAMPER	OIL BATH AIR CLEANER	FLOATING-TYPE OIL INTAKE	VALVE TAPPET ADJUSTMENT	AUTOMATIC CHOKE	BY-PASS THERMOSTAT	PRECISION-TYPE LOWER CONNECTING ROD BEARINGS	COIL FRONT SPRING	FOUR SPRINGS	117", OR LONGER, WHEELBASE	95 HORSEPOWER OR HIGHER	RUSTPROOFED BODY	ROLLER BEARINGS ON TRANSMISSION COUNTERSHAFT	ROLLER BEARINGS ON UNIVERSAL JOINTS	TAPERED ROLLER DIFFERENTIAL BEARINGS	HYPOID REAR AXLE	HOTCHKISS DRIVE	TOTAL
High-priced car No. 1	YES	YES	YES	YES	YES	YES	YES	YES	YES	YES	YES	YES	YES	YES	YES	YES	YES	YES	YES	YES	YES	21
High-priced car No. 2	YES	YES	YES	YES	YES	YES	YES	YES	YES	YES	YES	YES	YES	YES	YES	YES	YES	YES	YES	YES	YES	21
High-priced car No. 3	YES	YES	YES	NO	YES	YES	YES	YES	YES	YES	YES	YES	YES	YES	YES	YES	YES	YES	YES	YES	YES	20
Low-priced PLYMOUTH	YES	YES	YES	YES	YES	YES	YES	YES	NO	YES	YES	YES	YES	YES	YES	YES	YES	YES	YES	YES	YES	20
Low-priced car No. 2	YES	YES	NO	YES	NO	YES	NO	NO	NO	NO	YES	NO	NO	NO	YES	YES	YES	NO	YES	NO	NO	9
Low-priced car No. 3	NO	NO	NO	NO	YES	NO	NO	YES	NO	NO	NO	YES	YES	NO	NO	YES	NO	YES	YES	YES	NO	8

STUDY this chart and the conclusion is clear—Plymouth is—*by far*—the low-priced car most like high-priced cars.

And there are other important facts this chart doesn't show. In the lowest-priced field, *only* Plymouth gives you Safe-Guard Hydraulic Brakes (32% more braking efficiency), Safety-Rim Wheels (unequaled protection in case of tire failure), Superfinished Engine Parts (longer wear), and many other basic advantages.

All this—plus Plymouth beauty, comfort and performance—combine to make the Extra Value you get when you own a Plymouth.

PLYMOUTH Division of CHRYSLER CORPORATION

YOUR NEARBY PLYMOUTH DEALER WILL ACCEPT YOUR ORDER. AND HE'LL TAKE GOOD CARE OF YOUR PRESENT CAR WHILE YOU'RE WAITING FOR YOUR NEW PLYMOUTH

There's a lot of difference in low-priced cars!

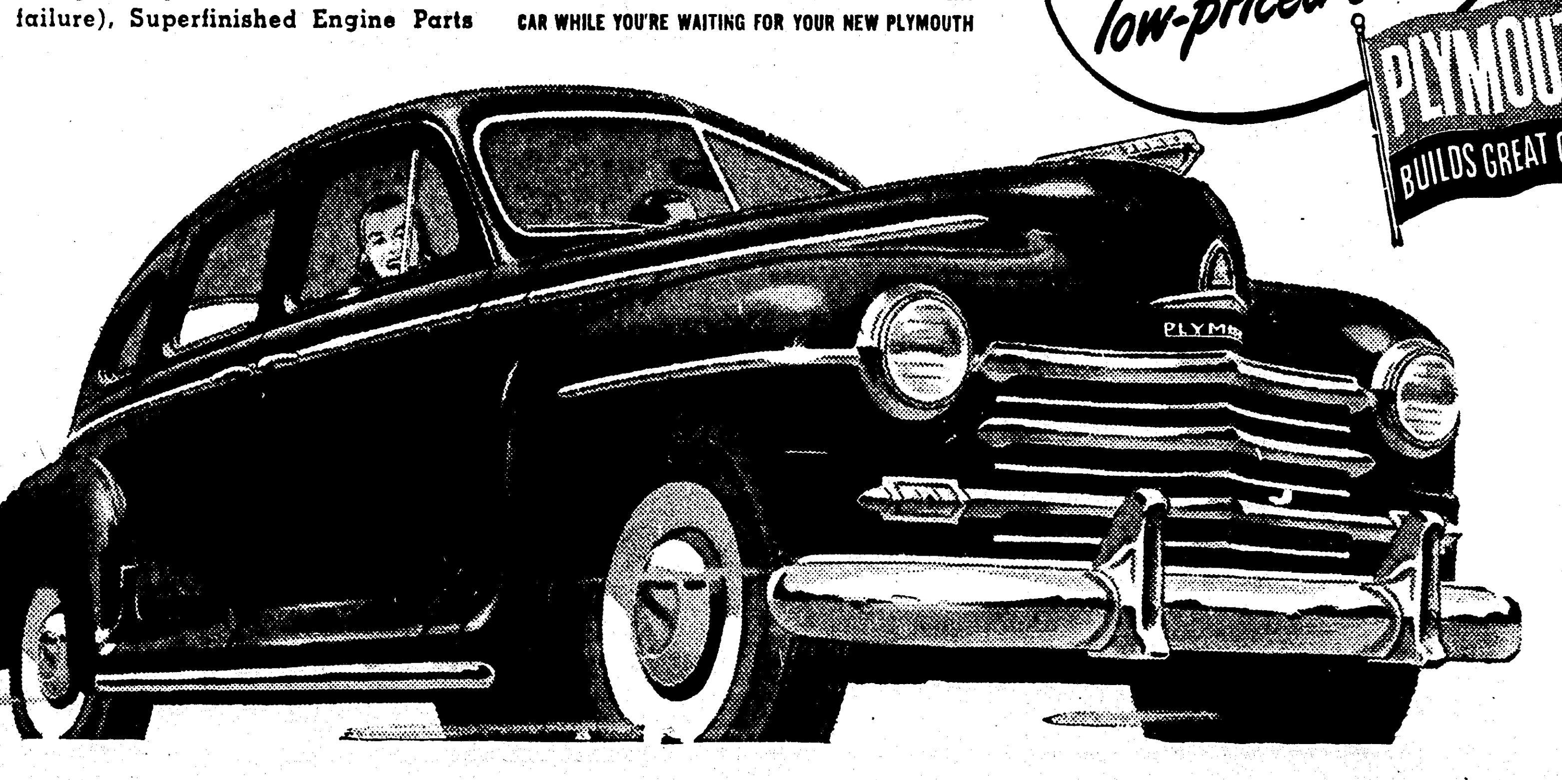

PUBLIC NOTICE

THE SWAYZE NATATORIUM WILL BE CLOSED ALL DAY MONDAY, AUGUST 11TH, FOR ROUTINE CLEANING AND WILL BE RE-OPENED TUESDAY, AUGUST 12TH.

C. R. TIDWELL
COMMISSIONER OF STREETS AND PARKS

THE NATION TODAY

By JAMES MARLOW

By John Scali
(Substituting for James Marlow)

WASHINGTON, Aug. 9.—(AP)—A 43-year-old state department official who thinks best with his feet on the desk will play a major role in guiding American foreign policy during the next critical years.

George F. Kennan, veteran of 20 years in the foreign service and one of the few American diplomats who speaks Russian fluently, heads the department's newly-created policy planning staff.

This staff was established last May by Secretary Marshall with the sole purpose of developing long-range policy.

Kennan's task is to see world problems in advance and have "answers" and specific courses of action ready for instant use. Currently he and the five men on his staff are surveying world economic conditions to suggest what can be done to speed global recovery.

Tall, balding Kennan has long enjoyed a reputation as an expert on Russia and has been an important cog in the state department machine ever since graduation from Princeton University.

Kennan's associates feel he is peculiarly suited for the unprecedented job assigned him. They say an ability to fit current developments into long-range thinking is a trait Kennan possesses in abundance.

In the starched shirt and dress trouser league, Kennan is noted for his informality. He does his best thinking when his knees are propped high and he is lounging back in his chair.

Kennan likes to reduce each problem to its simplest terms. His writing shows this remarkable characteristic—a factor that attracted the attention of his superiors.

During the Russian-Iranian dispute of 1946, the United States charted its moves mainly on the basis of cables received from its minister counsellor in Moscow.

That minister counsellor was Kennan. From 1945 to 1946 he served as chief aide to Averell Harriman, who came to Moscow as American ambassador with no previous diplomatic experience.

This was Kennan's second tour of duty in the Russian capital. He had accompanied the first American ambassador to Moscow in 1933 after studying all phases of Russian language and history for five years. Even today he refers frequently to passages from Chekhov, Tolstoy and Dostoevsky.

One of his favorite state department companions is Charles E. (Chip) Bohlen, another useful Russian-speaking official.

Kennan has numerous hobbies. When he is not repairing his farm in Pennsylvania, he plays the piano or the guitar or sketches.

Known as a "family man," he has a very attractive wife, the former Annalise Sorenson, of Norway, and two young daughters.

Enthusiastic by temperament, Kennan nevertheless maintains an open-minded attitude toward Russia. He can cite statistics about Russian production, geography and other characteristics, all gained from his intensive study.

Kennan has served in Latvia, Germany, Austria, Czechoslovakia, Switzerland and Portugal.

A CASH LOAN will give you a lift

COMPARE OUR RATES		
CASH YOU GET	Monthly Payments 15 mos.	12 mos.
$100	$ 7.78	$ 9.46
$300	23.34	28.36
$500	36.70	45.16
$1000	73.41	90.32

Prompt, convenient friendly service

$100 to $1000 OR MORE

Auto—Personal

Commercial Credit CORPORATION

123 N. Grand St. Phone 2943

THEIR LETTERS WON PRIZES

Shown above are Linda Evans of 3311 Gordon avenue, who will be a pupil in grade seven next year, and William K. McRaney, 2700 Hawes street, who is in the sixth grade at Barkdull Faulk school. Their letters in the library letter writing contest were accorded first place as winners in the more than 100 that were received in a contest held to publicize the need for the passage of a one-half mill parish-wide tax for the support of the Ouachita Parish Public Library. As prize each received a book which was an individual selection.

Grade School Pupils Authors Of Winning Library Letters

Out of more than 100 letters from boys and girls in Monroe public schools in which each wrote urging voters of Ouachita parish to go to the polls and vote for the half-mill library tax—which later was successful at the polls—the letters of one boy and one girl stood out as winners. The honor, states Miss Frances Flanders, local librarian, was awarded Saturday to Linda Evans, a seventh grade pupil, and William K. McRaney, a sixth grader in Barkdull Faulk School.

Each was asked to name the book, which Miss Flanders awarded as prize, which each desired most. Linda was quick to state that her choice was "Sandy," by Elizabeth Janet Gray, while McRaney decided he wanted "The Golden Stallion," by Theodore Waldeck. These books have been ordered and will be received in due time.

Miss Flanders sent each boy and girl who had submitted a letter in the contest a card in which thanks were expressed for the interest shown. She said that many were exceptionally meritorious which made the selection of prize winners difficult.

Linda Evans, girl's prize winning letter, was as follows:

"3311 Gorden Avenue
"Monroe, La.

"Vote For Books" Club
c/o News-Star—World
Monroe, La.

"Dear Friends:

"I would like to join the 'Vote for Books' Club. I cannot vote in the tax election in July, but I can assist in getting the qualified voters to vote for the half-mill library tax.

"I will enter the seventh grade next year and I realize that I will need to do more reference work than I did in grade school. I would appreciate the opportunity to do more of this reference work in the evenings at the public library.

"One of my hobbies is reading good books and I would like to have more good books from which to select when I go to the library.

"Many adults of Ouachita parish do not realize the need for better library advantages. We hope that they will become interested and help us build a library program of which we will be proud.

"Your friend,
"LINDA EVANS."

The prize-winning letter of William McRaney is as follows:

"Barkdull Faulk School.

"Dear Vote-for-Books Club:

"I am a fifth grade student. Our whole class is interested in the library tax election in July.

"I am sure the country children will be glad to see the Bookmobile come rolling down the road so they and their mothers and dads can check out books. Maybe the father will get a book on farming, the mother on canning, the young boy or girl on fairy tales.

"I and many others will try to get our fathers and mother to vote this tax, because it will improve the library.

"Be sure to go to the poles, because we can't.

"Yours truly,
"WILLIAM K. M'RANEY."

While the financial support now assured through passage of the one-half mill tax will enable the providing of a far more extensive service than at present, these funds will not be available until after January 1, 1948, Miss Flanders said.

There will be provided a Bookmobile with trained librarian to visit outlying parts of the parish and carry books to homes; there will be a trained librarian in the West Monroe branch and the library will be open at least five nights in the week. Many more books of diversified and practical nature will be provided and there will be no more books let out on rentals. Science and practical books will be given more attention, while works of fiction in the past have been almost exclusively loaned out. Miss Flanders is sure that there will be a greatly expanded service hereafter for those who depend on the public library for their amusement and profit.

CATAHOULA SCHOOL TAX VOTE SLATED

JONESVILLE, La., Aug. 9.—(Special)—Catahoula parish property owners will go to the polls Tuesday to decide if a two-mill maintenance tax is to be levied to provide funds for constructing urgently needed additional school facilities, repairing buildings that are already in use and maintaining them.

In a final plea this week, Parish Superintendent Aubrey L. Brooks, urged voters to cast ballots in favor of the tax or efficient operation of the Catahoula schools during the coming year would be seriously jeopardized.

Superintendent Brooks pointed out that the assessment actually would not increase the taxes that have been paid by property owners during previous years. A one-mill maintenance tax has been levied annually since 1937 for the upkeep of parish schools and another one-mill assessment had been paid up until a $60,000 bond issue had been retired during the past year.

The school board, which had planned a $325,000 school improvement bond issue but decided against it because taxes could not be levied during the coming year for such an issue, called the election on the two-mill tax July 7. Parish schools suffered during the war years because of the lack of materials and labor to keep them in adequate repair.

Two mills would be paid on each dollar on all property subject to taxation in the parish for five years if the voters favor the proposition Tuesday.

Polls will open at 7 a.m. and close at 5 p.m. The school board will convene Wednesday morning at 10 o'clock to promulgate the returns.

Only one elephant tusk in every 50 provides ivory suitable for billiard balls.

13 ARRESTS REPORTED BY STATE POLICE POST

Three of the thirteen arrests made by members of Troop F of the Monroe state police post during the week were on charges of operating motor vehicles while under the influence of liquor. The accused were Jack B. Wooley, 27, of Jena; Herbert Bagwell, 35, of West Monroe, and Malley C. Knight, 49, of Bastrop Route 1. The latter was booked additionally for causing personal injury.

Charged with reckless driving were Markham Grimes, 20, of Bastrop, Route 4; Walter Kilgore, 33, of Columbia; E. J. Hughes, 19, of Bastrop, and Eddie Sampson, Jr., Negro, of West Monroe.

George E. Meredith, 24, of West Monroe, Route 2, was accused of illegal use of a spotlight on a motor vehicle.

Only four persons were charged with operating machines with improper lights. They were Zuma Kilpatrick, 29, of Bastrop, Route 4, and G. L. Turner, 42, of Marion, and two Negroes, Lavella Holley, 34, of Farmerville, and L. V. Sullivan, 31, of Oak Grove.

There was one alleged speeder, a Negro, H. E. Morgan, 40, of Bastrop, Route 1.

Sucrose is the most abundant of all sugars that occur in plants.

PROTEIN FOOD SUMMER NEED

Mrs. McQuiller Urges Well-Balanced Meals In Hot Weather

Many families should give more attention to protein foods in summer dinners, states Mrs. Jewel L. McQuiller, the home demonstration agent.

A study in a neighboring state of dinners served by farm families in mid-summer indicates that these meals are too often limited to garden vegetables, cornbread or biscuits and iced tea.

"Because dinner is the main meal it is important that it provide from a third to a half of the nutrients for the day," the agent asserts. "Too little protein at dinner generally means that the family runs short of this important nutrient.

"Protein is needed in summer meals as well as winter because protein, which repairs and builds body tissue, is needed every day by us. It is doubtful if these families have enough animal protein, milk, cheese, eggs, meat, fish and poultry.

"Iced tea is refreshing in hot weather," comments the agent. "Other studies have indicated that tea is not harmful to children if taken in moderation. However, it is harmful if it crowds milk out of the meals. Children should have almost a quart and adults a pint of milk each day," the agent reminds us.

"Although this diet study was made of farm families, light dinners are often served by city housewives, too. So every housewife should take extra care in summer to have sufficient protein in meals," emphasizes the agent.

SCHOOL PRINCIPALS GO INTO FRATERNITY

JONESVILLE, La., Aug. 9.—(Special)—Y. E. Sheppard, principal of Enterprise High School, and J. Eldon Doughty, principal of Block Elementary School in Jonesville, have been initiated into the Beta Alpha chapter of Phi Delta Kappa national honorary fraternity.

Both Sheppard and Doughty are attending Louisiana State University summer session and were initiated on the Baton Rouge campus.

Phi Delta Kappa is a fraternity composed of men doing advanced or graduate work in education, and who expect to continue their work in the education field. Election to membership is for only those doing superior work.

Both Sheppard and Doughty were presented the Phi Delta Kappa key.

LOOK 'WHOO'S' HERE — Carol Hickman of Chicago registers surprise over owl which flew into her bedroom through open window. She decided to keep it as a pet.

IN MOVIELAND

By Bob Thomas

HOLLYWOOD, Aug. 9.—(AP)—Gary Cooper, whose career as extra and star has spanned a large part of Hollywood history, thinks some changes are needed in making pictures in this town.

The tall and taciturn Montanan dipped his toe into independent production with "Along Came Jones" and would like to try again. But the meteoric rise of production costs has discouraged him, as it has many others.

"Pictures don't have to cost that much," he complained on the "Good Sam" set.

"What we need are fresh, bright stories. Instead of spending all the money on expensive production, the actors, story and a bright script should be enough."

Cooper has touched upon a matter which worries many people. Hollywood, as a matter of fact, seems to have gone Hollywood.

There once was a time when movie stors would lavish their money on splendiferous and foolish luxuries. Today most of them can't afford it. But the studios have taken over. They have been squealing about costs, but what does one see? Big, expensive sets crowded with extras. Reshooting and reshooting of scenes which often are cut from the picture. And multi-million-dollar budgets.

"But," you complain, "who cares how they toss their money around? They're making lots of it."

True, cousin, but unless you consider movie theaters merely a solution to your housing problem, you should care. Because when Hollywood starts thinking the way to make movies is to throw together a bunch of expensive scenes, then you'll be seeing a lot of turkeys on your neighborhood screen.

You can forgive a modestly-budgeted film for some of its failings. But if a picture comes along with big stars, expensive talent behind the camera, huge sets, and still turns out bad—well, there's no bore like a big bore.

Take some of the hits of the past year — "The Killers," "Boomerang," "Miracle On 34th Street," "Margie," "Cynthia," "Dear Ruth." None had a budget which would alarm a studio auditor. All were based on good writing, together with smart directing and acting.

Then take some of the big flops of the past year. Or maybe you'd rather not.

GROUP LEAVING FOR CAPITAL

Women To Attend Short Course For Farm And Farm Home

The farm and home short course to be held in Baton Rouge starting Monday and ending Friday will be well attended, it is indicated. A bus will leave the agricultural building in West Monroe tomorrow at 5 a.m. for Baton Rouge.

Those who will make the trip will be as follows: Mrs. Elmo Hale, Liberty Club; Mrs. Frank Arrant, Colony Club; Mrs. J. R. Frantom, Claiborne Club; Mrs. J. S. Sims, Liberty Club; Mrs. Clarence Frost, Cheniere Club; Mrs. Elaine Newton, Cheniere Club; Mrs. H. W. Griggs, Liberty Club; Mrs. Lloyd Coon, Liberty Club; Mrs. Will Davis, Cheniere Club; Mrs. B. O. Avant, Eureka Club; Mrs. A. Albritton, Eureka Club; Mrs. Blanche Parker, Eureka Club; Mrs. Josie Aulds, Eureka Club; Mrs. G. A. Strozier, Drew Club; Mrs. Dick Puris, Drew Club; Miss Fay Street, Cheniere Club; Mrs. P. L. Owens, Sardis Club; Mrs. A. G. Kilpatrick, Sardis Club; Mrs. Clarence Cockrell, Sardis Club; Mrs. J. E. Rutledge, Sardis Club; Mrs. Wade Futch, Sardis Club; Miss Annie Lois Futch, Sardis Club; Mrs. W. V. Owens, Sardis Club; Mrs. J. H. Kilpatrick, Sardis Club; Miss Virginia Cockrell, Sardis Club; Mrs. C. K. Brooks, Lapine Club; Mrs. Oliver Smith, Lapine Club; Mrs. N. L. Coon, Okaloosa Club; and Mrs. S. L. Salisbury, Okaloosa Club.

GIRL BIKE RIDER HURT WHEN STRUCK BY TRUCK

Eleen Roy, 15-year-old daughter of Mr. and Mrs. J. W. Roy, 911 Bres Avenue, was severely bruised and her bicycle was wrecked when she was struck and hurled to the pavement by a truck as she was riding across the intersection of Fourth and Louisville at 6:45 p.m. Friday.

She said the driver of the truck, who failed to report the accident to police, continued on his way after stopping and leaning her smashed bike against a telephone post and remarking that he was sorry. The truck was described as a new Chevrolet with an unpainted stake body. The license number was not obtained.

The girl saved herself from more serious injury by swinging her body away from the truck wheel that ran over the bicycle. She telephoned her mother from a filling station and was taken to a doctor's office in the family car.

8-9-20...it's Plymouth by plenty!

NEW PLYMOUTH QUALITY CHART

How all three leading low-priced cars compare in 21 quality features found in high-priced cars	L-Head Engine	Full Pressure Engine Lubrication	Chain Camshaft Drive	Four Rings per Piston	Vibration Damper	Oil Bath Air Cleaner	Floating-Type Oil Intake	Valve Tappet Adjustment	Automatic Choke	By-Pass Thermostat	Precision-Type Lower Connecting Rod Bearings	Coil Front Spring	Four Springs	117", or Longer, Wheelbase	95 Horsepower or Higher	Rustproofed Body	Roller Bearings on Transmission Countershaft	Roller Bearings on Universal Joints	Tapered Roller Differential Bearings	Hypoid Rear Axle	Hotchkiss Drive	TOTAL
High-priced car No. 1	YES	YES	YES	YES	YES	YES	YES	YES	YES	YES	YES	YES	YES	YES	YES	YES	YES	YES	YES	YES	YES	21
High-priced car No. 2	YES	YES	YES	YES	YES	YES	YES	YES	YES	YES	YES	YES	YES	YES	YES	YES	YES	YES	YES	YES	YES	21
High-priced car No. 3	YES	YES	YES	NO	YES	YES	YES	YES	YES	YES	YES	YES	YES	YES	YES	YES	YES	YES	YES	YES	YES	20
Low-priced PLYMOUTH	YES	YES	YES	YES	YES	YES	YES	YES	NO	YES	YES	YES	YES	YES	YES	YES	YES	YES	YES	YES	YES	20
Low-priced car No. 2	YES	YES	NO	YES	NO	YES	NO	NO	NO	NO	YES	NO	NO	NO	YES	YES	YES	NO	YES	NO	NO	9
Low-priced car No. 3	NO	NO	NO	NO	YES	NO	NO	YES	NO	NO	NO	YES	YES	NO	NO	YES	NO	YES	YES	YES	NO	8

STUDY this chart and the conclusion is clear—Plymouth is—*by far*—the low-priced car most like high-priced cars.

And there are other important facts this chart doesn't show. In the lowest-priced field, *only* Plymouth gives you Safe-Guard Hydraulic Brakes (32% more braking efficiency), Safety-Rim Wheels (unequaled protection in case of tire failure), Superfinished Engine Parts (longer wear), and many other basic advantages.

All this—plus Plymouth beauty, comfort and performance—combine to make the Extra Value you get when you own a Plymouth.

PLYMOUTH Division of CHRYSLER CORPORATION

YOUR NEARBY PLYMOUTH DEALER WILL ACCEPT YOUR ORDER. AND HE'LL TAKE GOOD CARE OF YOUR PRESENT CAR WHILE YOU'RE WAITING FOR YOUR NEW PLYMOUTH

There's a lot of difference in low-priced cars!

PLYMOUTH BUILDS GREAT CARS

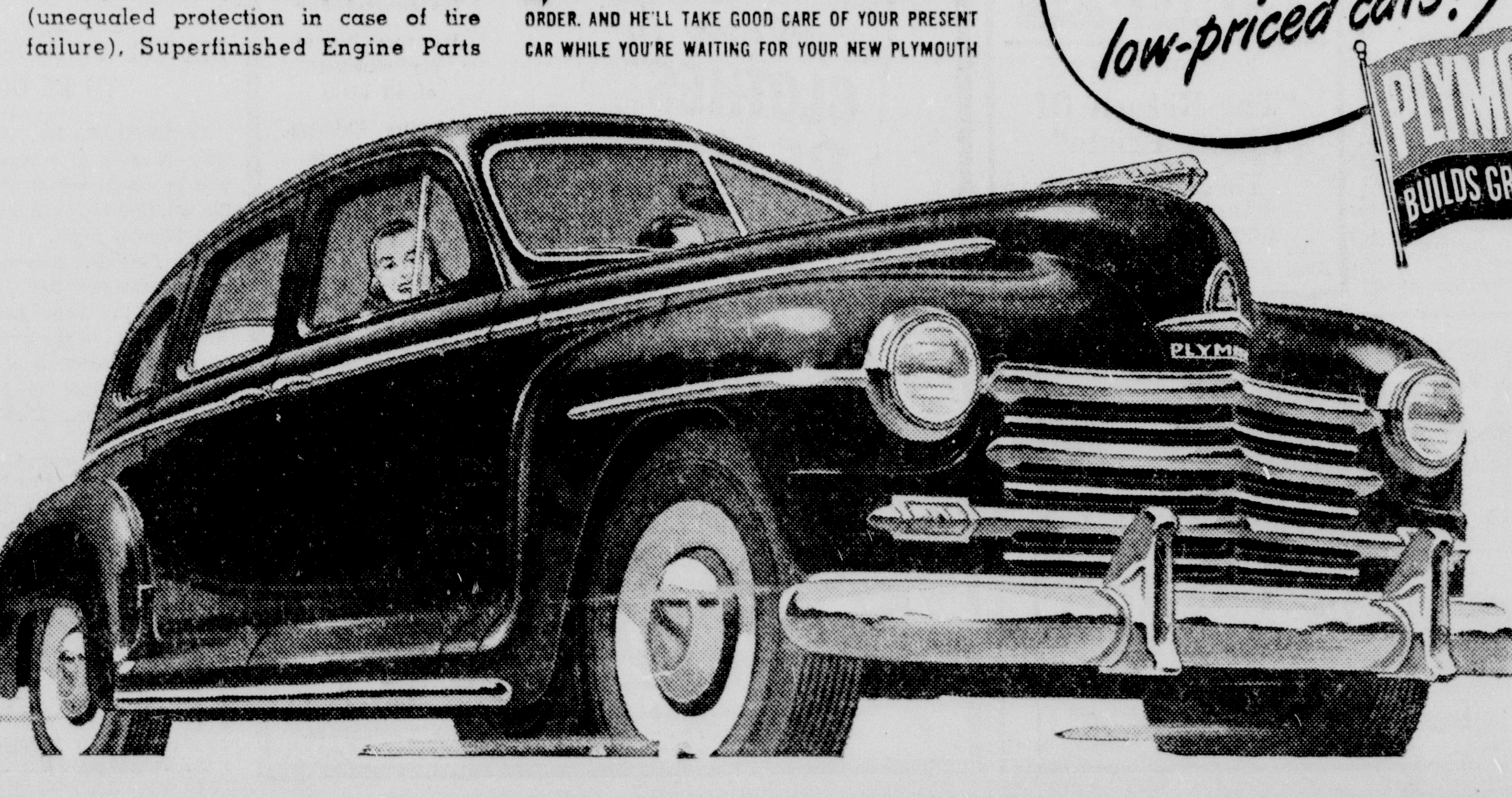

PUBLIC NOTICE

THE SWAYZE NATATORIUM WILL BE CLOSED ALL DAY MONDAY, AUGUST 11TH, FOR ROUTINE CLEANING AND WILL BE RE-OPENED TUESDAY, AUGUST 12TH.

C. R. TIDWELL
COMMISSIONER OF STREETS AND PARKS

23 Leading Comics

Monroe Morning World

23 Leading Comics

SUNDAY, AUGUST 10, 1947

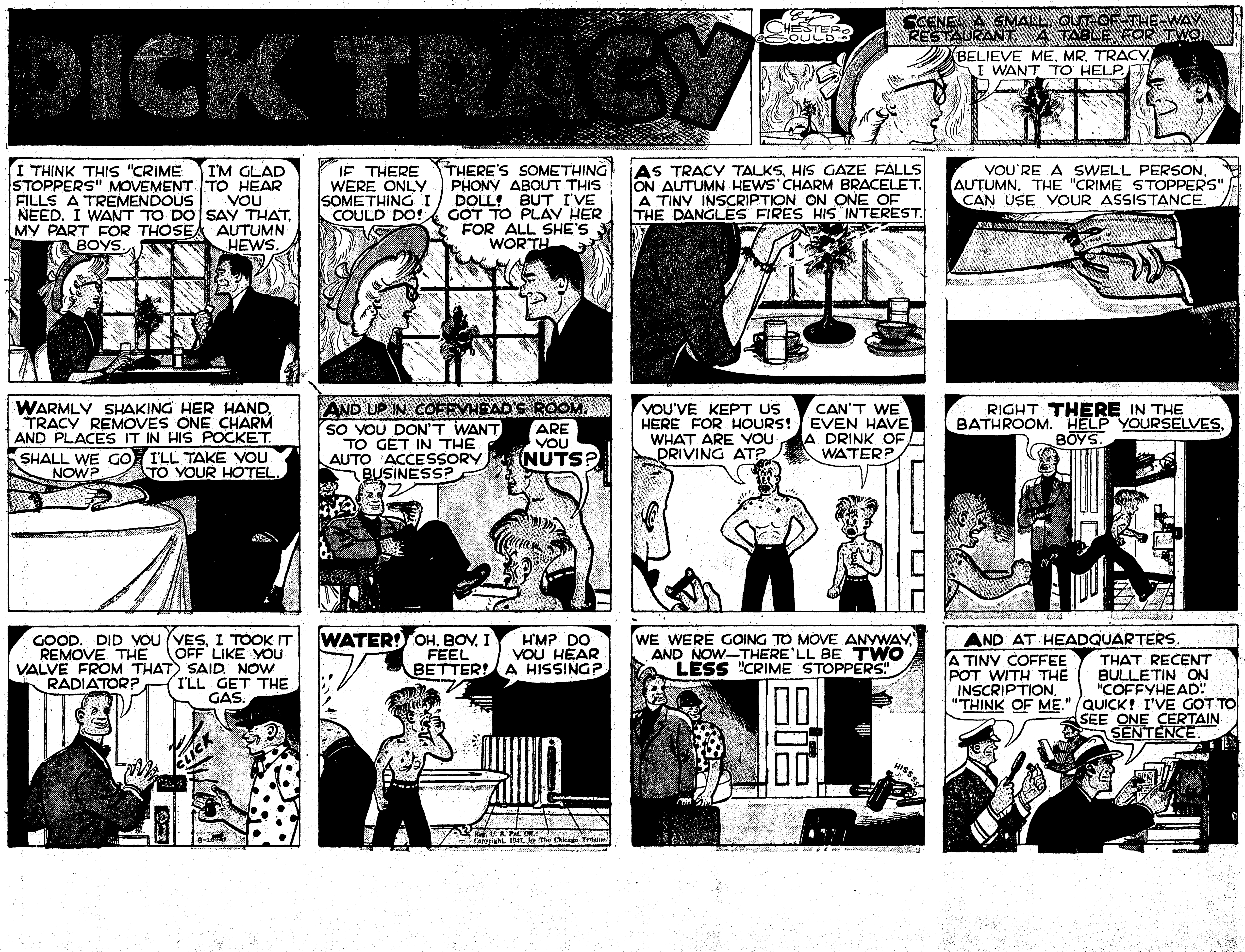

TERRY AND THE PIRATES
by GEORGE WUNDER
YIIIEE! AFTER HIM, Y' LOOT-HUNGRY BUZZARDS. BRING ME YONDER FAT ONE AND WE'LL SOON FIND OUT IF HE HAS ANY MORE OF THESE PRETTY TRINKETS.
M'SIEU LEE?
OVER HERE, SERGEANT... IT WAS A SMOOTH BIT OF INCITING TO RIOT YOU AND YOUR GUYS DID. THAT MOB OF BANDITS DUSTED THROUGH HERE LIKE A HOLLYWOOD STAMPEDE.
MANY THANKS, M'SIEU... AND YOU GOT THE FAT ONE ON HIS WAY BEFORE THE MUTINEERS REACHED HIS QUARTERS?
HE TOOK A BIT OF PERSUADING, BUT WHEN THEY STARTED TO SHOOT UP HIS BILLET, HE SAW THE LIGHT.
IT'S BETTER THAN THE DOG DESERVED. IF WE'D LET HIS MANGY FOLLOWERS CATCH HIM ASLEEP, IT WOULD HAVE SAVED A HANGMAN'S FEE.
ALL ETHICS ASIDE, WE'D STILL HAVE THOSE HILL BANDITS CAMPED ON YOUR OIL FIELD. THIS WAY, THEY'LL BE SPREAD ALL OVER THESE HILLS BY DAWN.
AYE, YOU'RE RIGHT. EVEN IF THE FAT ONE ESCAPES, HIS POWER'S BROKEN AND, WITHOUT A LEADER TO HOLD THEM TOGETHER, THE HILL MEN WILL BE TRICKLING BACK TO THEIR VILLAGES... NOW, LET'S HOPE THINGS QUIET DOWN AROUND HERE. I COULD USE SOME SLEEP...
CLANK!
NOW, BY MY FATHER'S BEARD, THIS IS TOO MUCH! IF THOSE LOUSE-RIDDEN BANDITS HAVE COME BACK, I'LL...
SAVE IT, SARGE! BETTER GET UNDER COVER UNTIL WE SEE WHO'S PROWLING THE JOINT NOW.
8-10

DICK TRACY
By CHESTER GOULD
SCENE: A SMALL, OUT-OF-THE-WAY RESTAURANT. A TABLE FOR TWO.
BELIEVE ME, MR. TRACY, I WANT TO HELP.
I THINK THIS "CRIME STOPPERS" MOVEMENT FILLS A TREMENDOUS NEED. I WANT TO DO MY PART FOR THOSE BOYS.
I'M GLAD TO HEAR YOU SAY THAT, AUTUMN HEWS.
IF THERE WERE ONLY SOMETHING I COULD DO!
THERE'S SOMETHING PHONY ABOUT THIS DOLL! BUT I'VE GOT TO PLAY HER FOR ALL SHE'S WORTH.
AS TRACY TALKS, HIS GAZE FALLS ON AUTUMN HEWS' CHARM BRACELET. A TINY INSCRIPTION ON ONE OF THE DANGLES FIRES HIS INTEREST.
YOU'RE A SWELL PERSON, AUTUMN. THE "CRIME STOPPERS" CAN USE YOUR ASSISTANCE.
WARMLY SHAKING HER HAND, TRACY REMOVES ONE CHARM AND PLACES IT IN HIS POCKET.
SHALL WE GO NOW?
I'LL TAKE YOU TO YOUR HOTEL.
AND UP IN COFFYHEAD'S ROOM.
SO YOU DON'T WANT TO GET IN THE AUTO ACCESSORY BUSINESS?
ARE YOU NUTS?
YOU'VE KEPT US HERE FOR HOURS! WHAT ARE YOU DRIVING AT?
CAN'T WE EVEN HAVE A DRINK OF WATER?
RIGHT THERE IN THE BATHROOM. HELP YOURSELVES, BOYS.
GOOD. DID YOU REMOVE THE VALVE FROM THAT RADIATOR?
YES, I TOOK IT OFF LIKE YOU SAID. NOW I'LL GET THE GAS.
CLICK
WATER!
OH, BOY, I FEEL BETTER!
H'M? DO YOU HEAR A HISSING?
WE WERE GOING TO MOVE ANYWAY, AND NOW—THERE'LL BE TWO LESS "CRIME STOPPERS."
HISSS
AND AT HEADQUARTERS.
A TINY COFFEE POT WITH THE INSCRIPTION "THINK OF ME."
THAT RECENT BULLETIN ON "COFFYHEAD." QUICK! I'VE GOT TO SEE ONE CERTAIN SENTENCE.
Reg. U. S. Pat. Off.
Copyright, 1947, by The Chicago Tribune

JUNGLE JIM
Registered U. S. Patent Office.
KOLU AND THE LOKI GUARD FIGHT TO THE DEATH. ONE WINS - - AND JIM CAN'T TELL WHETHER TO CHEER OR SHOOT.
"TUAN, I THREW HIM ON ROCKS - - - WILL LOOK LIKE HE FELL," COMES A FAMILIAR VOICE. JIM GASPS, "KOLU! I HOPED IT WAS YOU!"
Copr. 1947, King Features Syndicate, Inc., World rights reserved.
THEY ARE RACING DEEPER INTO LOKISTAN WHEN A GIRL'S SCREAM RIPS THE NIGHT. "LOOK, TUAN- - TREED BY A TIGER!"
8-10
JIM KNOWS A SHOT MAY BETRAY THEM TO THE LOKI HUNTERS. BUT HE DOESN'T HESITATE.
NEXT WEEK: TIGER BAIT.

FLASH GORDON
Registered U. S. Patent Office.
"DROP YOUR GUN, JO," SULTRA WARNS. FLASH SLUMPS IN PRETENDED DESPAIR. "YOU WIN, SULTRA. HERE IT IS - - - !"
FLASH KNOCKS SULTRA'S GUN OUT OF HER HAND, AND HASTILY MUFFLES HER OUT-CRY. "HELP ME, OR IN THE DUNGEON YOU GO!"
"YOU'RE TERRIFIC, JO. I'LL HELP YOU. YOU CAN TRUST ME," SULTRA MURMURS. FLASH THINKS, YES, TRUST YOU - - LIKE A COBRA!
FLASH KEEPS THE THREAT OF HIS HIDDEN GUN ON SULTRA AS SHE LEADS HIM TO THE PROTECTO-DOME. SHE CALLS, "ZUGO, KANG SENT JO TO BE USED IN MORE BENT-RAY TESTS. OPEN UP!"
FLASH CAN'T SEE WHETHER SULTRA GIVES A WARNING, BUT ZUGO TENSES AND SHOOTS. FLASH DUCKS, PUSHING SULTRA TO SAFETY - - AND FIRES BACK.
Copr. 1947, King Features Syndicate, Inc., World rights reserved.
8-10
FLASH HURRIES SULTRA INSIDE. HE TURNS THE BENT-RAY CANNON INTO A BOOBY TRAP, THEN GRABS A PROTECTO-SUIT AND A BENT-RAY RIFLE. "WHAT NOW?" SULTRA ASKS. FLASH SAYS, GRIMLY, "HUNT KANG!"
NEXT WEEK: HUNTING KANG

JUNGLE JIM
Registered U. S. Patent Office.
KOLU AND THE LOKI GUARD FIGHT TO THE DEATH. ONE WINS--AND JIM CAN'T TELL WHETHER TO CHEER OR SHOOT.
"TUAN, I THREW HIM ON ROCKS--- WILL LOOK LIKE HE FELL," COMES A FAMILIAR VOICE. JIM GASPS, "KOLU! I HOPED IT WAS YOU!"
Copr. 1947, King Features Syndicate, Inc., World rights reserved
THEY ARE RACING DEEPER INTO LOKISTAN WHEN A GIRL'S SCREAM RIPS THE NIGHT. "LOOK, TUAN--TREED BY A TIGER!"
8-10
JIM KNOWS A SHOT MAY BETRAY THEM TO THE LOKI HUNTERS, BUT HE DOESN'T HESITATE.
NEXT WEEK: TIGER BAIT.

FLASH GORDON
Registered U. S. Patent Office.
"DROP YOUR GUN, JO," SULTRA WARNS. FLASH SLUMPS IN PRETENDED DESPAIR. "YOU WIN, SULTRA. HERE IT IS ---!"
FLASH KNOCKS SULTRA'S GUN OUT OF HER HAND, AND HASTILY MUFFLES HER OUT-CRY. "HELP ME, OR IN THE DUNGEON YOU GO!"
"YOU'RE TERRIFIC, JO. I'LL HELP YOU. YOU CAN TRUST ME," SULTRA MURMURS. FLASH THINKS, YES, TRUST YOU --LIKE A COBRA!
FLASH KEEPS THE THREAT OF HIS HIDDEN GUN ON SULTRA AS SHE LEADS HIM TO THE PROTECTO-DOME. SHE CALLS, "ZUGO, KANG SENT JO TO BE USED IN MORE BENT-RAY TESTS. OPEN UP!"
FLASH CAN'T SEE WHETHER SULTRA GIVES A WARNING, BUT ZUGO TENSES AND SHOOTS. FLASH DUCKS, PUSHING SULTRA TO SAFETY--AND FIRES BACK.
Copr. 1947, King Features Syndicate, Inc., World rights reserved.
8-10
FLASH HURRIES SULTRA INSIDE. HE TURNS THE BENT-RAY CANNON INTO A BOOBY TRAP, THEN GRABS A PROTECTO-SUIT AND A BENT-RAY RIFLE. "WHAT NOW?" SULTRA ASKS. FLASH SAYS, GRIMLY, "HUNT KANG!"
NEXT WEEK: HUNTING KANG

OUR BOARDING HOUSE

T. M. Reg. U. S. Pat. Off.

MAJOR HOOPLE

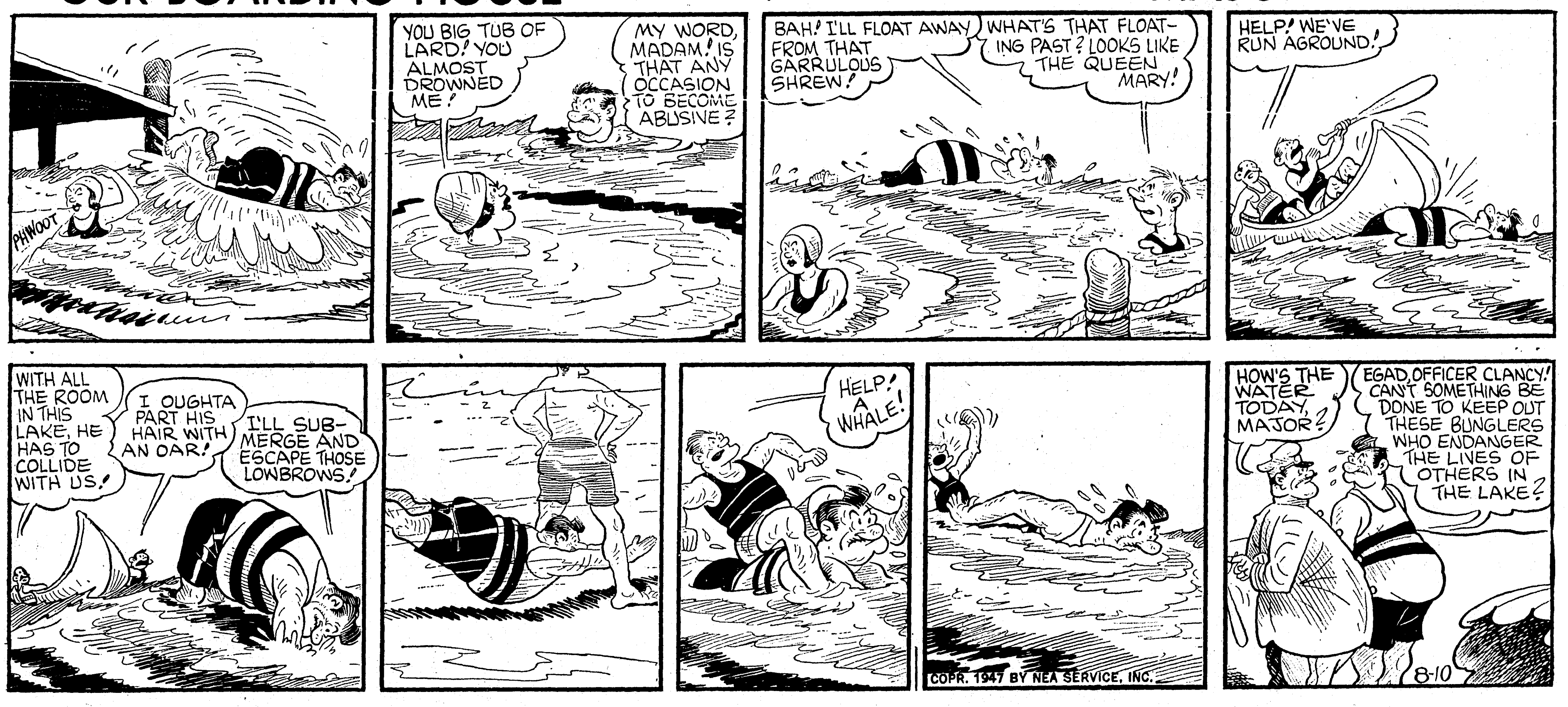

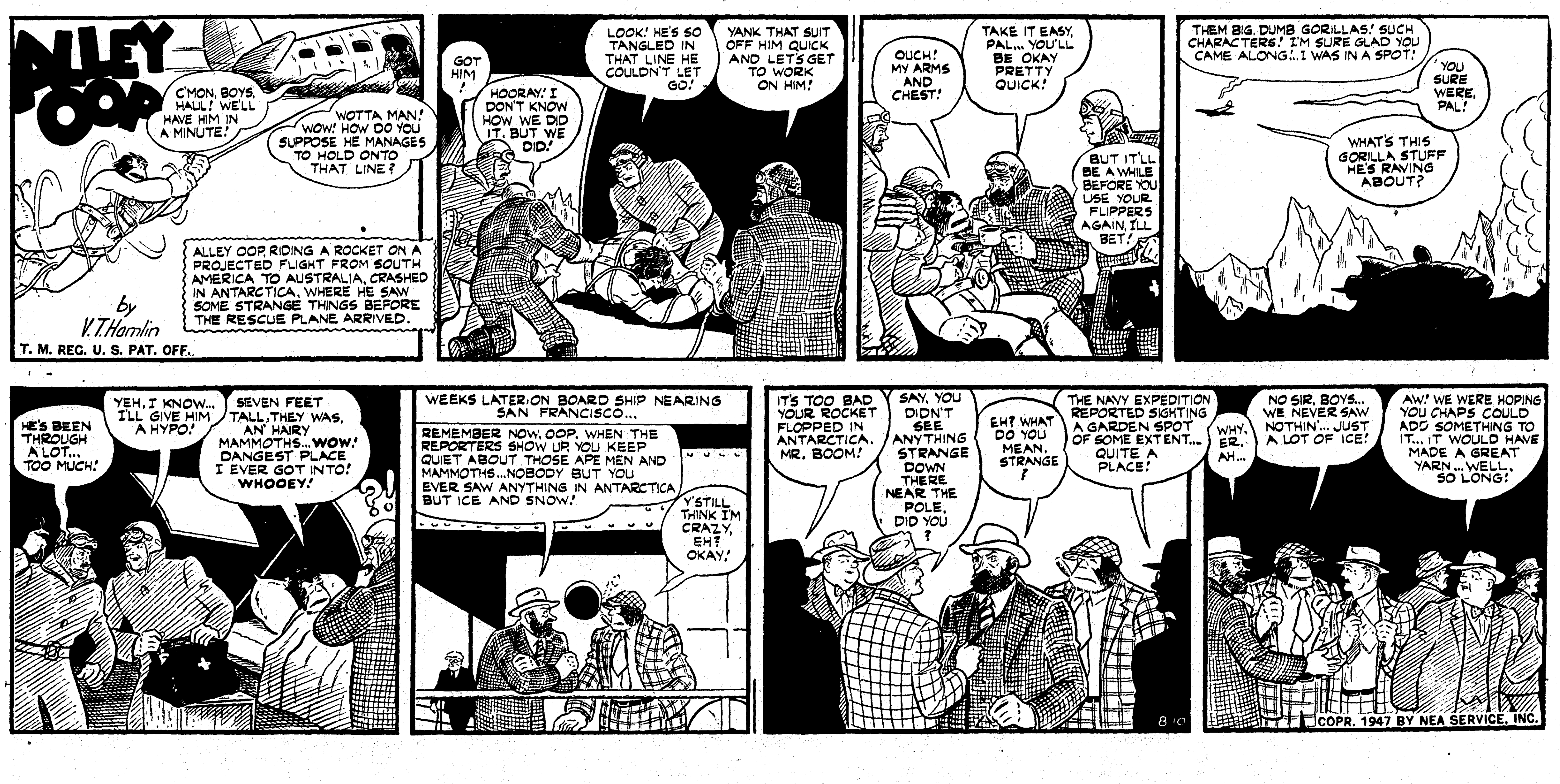

OUR BOARDING HOUSE

T. M. Reg. U. S. Pat. Off.

MAJOR HOOPLE

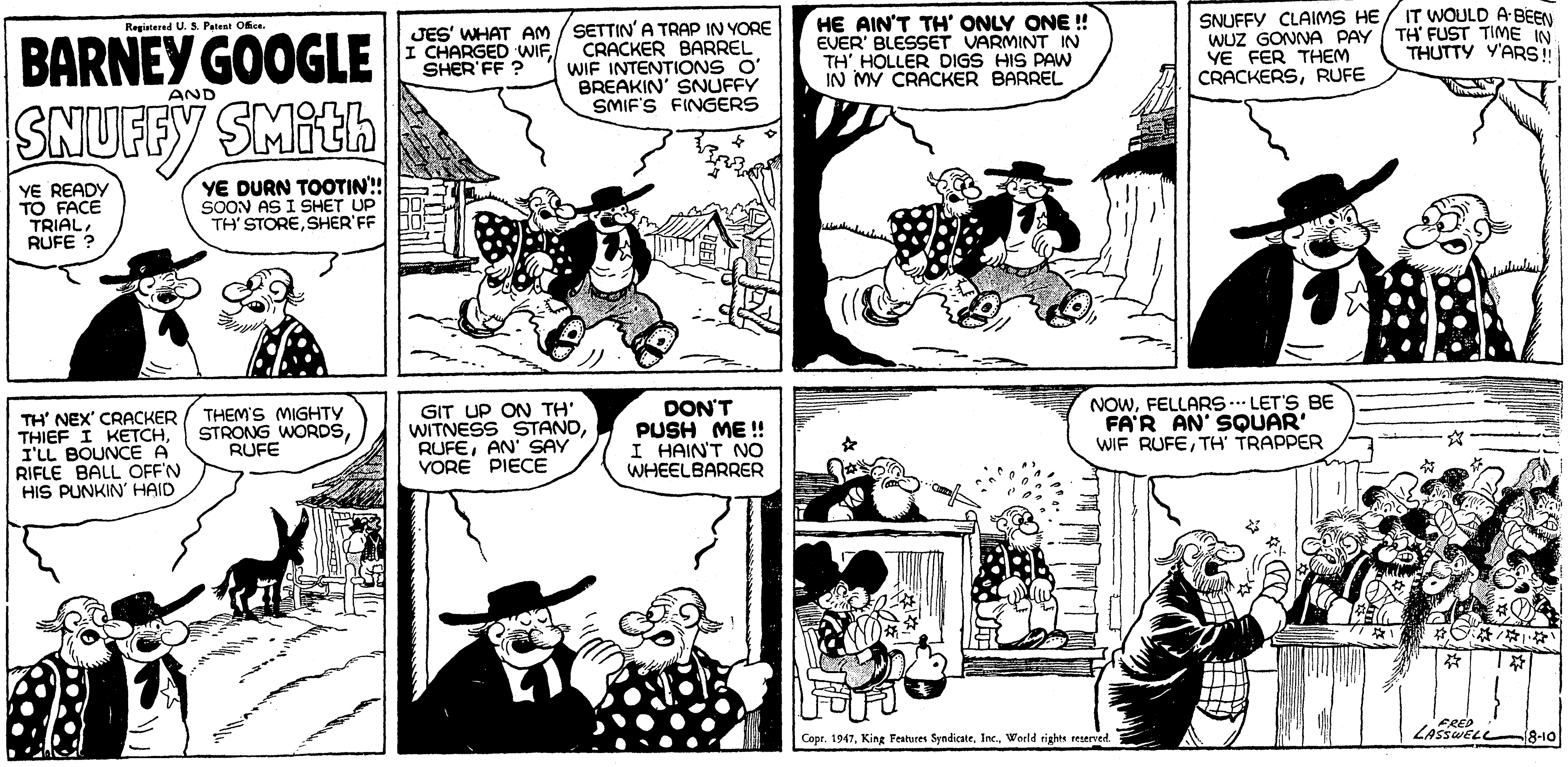
Registered U. S. Patent Office.
BARNEY GOOGLE AND SNUFFY SMITH
YE READY TO FACE TRIAL, RUFE ?
YE DURN TOOTIN'!! SOON AS I SHET UP TH' STORE, SHER'FF
JES' WHAT AM I CHARGED WIF, SHER'FF ?
SETTIN' A TRAP IN YORE CRACKER BARREL WIF INTENTIONS O' BREAKIN' SNUFFY SMIF'S FINGERS
HE AIN'T TH' ONLY ONE !! EVER' BLESSET VARMINT IN TH' HOLLER DIGS HIS PAW IN MY CRACKER BARREL
SNUFFY CLAIMS HE WUZ GONNA PAY YE FER THEM CRACKERS, RUFE
IT WOULD A-BEEN TH' FUST TIME IN THUTTY Y'ARS!!
TH' NEX' CRACKER THIEF I KETCH, I'LL BOUNCE A RIFLE BALL OFF'N HIS PUNKIN' HAID
THEM'S MIGHTY STRONG WORDS, RUFE
GIT UP ON TH' WITNESS STAND, RUFE, AN' SAY YORE PIECE
DON'T PUSH ME!! I HAIN'T NO WHEELBARRER
NOW, FELLARS ··· LET'S BE FA'R AN' SQUAR' WIF RUFE, TH' TRAPPER
Copr. 1947, King Features Syndicate, Inc., World rights reserved.
FRED LASSWELL 8-10

LI'L ABNER by AL CAPP
FINIAN J. BRIGADOON SINKING
GREATEST SCIENTIFIC MIND MAY BE LOST TO WORLD!!
FRIENDS—DO NOT GRIEVE!! THE BODY OF FINIAN J. BRIGADOON WILL LEAVE YOU—BUT MY BRAIN WILL GO MARCHING ON!! SECRETLY—FOR THE LAST 20 YEARS, I HAVE BEEN CONDUCTING SUCCESSFUL EXPERIMENTS IN PSYCHIC TRANS-INTEGRATION!!
-MEANING, THAT I WILL NOW BE ABLE TO TRANS-INTEGRATE MY INTELLECT INTO A YOUNGER, MORE MUSCULAR BODY!! RATTLE! RATTLE!!
SPLENDID!! BUT WHOSE?
ANSWER, QUICKLY!! I DON'T WANT TO ALARM YOU-BUT, THOSE DEATH-RATTLES DON'T SOUND GOOD!!—QUICK!!
QUICK!!
I-GASP!-URP! RATTLE!-HAVE TRANS-INTEGRATED MY-RATTLE!!-RATTLE!-INTELLECT, INDUBITABLY UNSURPASSED IN ALL THE ANNALS OF RECORDED HISTORY----GASP!!
GASP! RATTLE!!
URP!
CLONK
FINIAN J. BRIGADOON DIES, WITHOUT NAMING HIS INTELLECTUAL HEIR!!
MIGHT BE ANYBODY!! Scientific world nonplussed
SOMEWHERE IN THE WORLD—IN SOME YOUNG, MUSCULAR HEAD—IS BRIGADOON'S BRAIN!!
THAT BRAIN MUST BE LOCATED!! IT IS HUMANITY'S MOST PRICE-LESS POSSES-SION!!
IN THE DEATH HOUSE—
WELL, GARSON-JUST ONE MORE HOUR! HERE'S THE MORNING PAPER!!
THANKS. ALL I'VE HAD TO READ, FOR A MONTH, IS THIS DULL, SCIENTIFIC BOOK—
ONE HOUR LATER.
HAVE YOU ANY LAST WORDS, GARSON ?
YEH! A COUPLE!
ON
OFF
Al Capp 8/10
PROTONS ARE CONSEQUENTLY REPELLED BY THE COULOMB ELECTROSTATIC FORCES, WHEREAS LIGHT NUCLEI REPULSIONS SUFFER VERY LITTLE FROM COULOMB REPULSION, AND OFFER NO SERIOUS CONTRADICTION TO ATTRACTIVE COHESIVE FORCES—
BRIGADOON'S BRAIN!!
TO BE CONTINUED.

TARZAN by EDGAR RICE BURROUGHS
CATLIN AND MUNGO LOOKED AT THE FALLEN PYGMY CHIEF. VEXATION MINGLED WITH DISGUST OVER THEIR FAILURE TO KILL TARZAN.
DEEP IN THE JUNGLE, DALLAS AND THE PYGMIES WATCHED TARZAN AS HE CREATED A MONSTER FROM SKINS, COLORED MUDS, AND GRASS.
SILENCE HAD SETTLED OVER THE ENEMY CAMP WHEN, SUDDENLY, A TERRIBLE SCREAM BROUGHT MEN TO THEIR FEET. THE BEARERS BROKE IN TERROR. - CATLIN AND MUNGO SPRANG UP AND FIRED SHOT AFTER SHOT AT THE CHARGING MONSTER.
PANIC GRIPPED THE TWO VILLAINS AND THEY JOINED THE NATIVES IN THEIR MAD FLIGHT. TARZAN HAD ACCOMPLISHED HIS PURPOSE. THE CITY-BRED MEN WERE STRANDED.
LOST IN THE JUNGLE WITHOUT BEARERS OR SUPPLIES, CATLIN AND MUNGO CURSED THEIR LUCK.
"THEY SAY MANY MOONS AGO A WHITE MAN WENT TO THE ISLAND OF KA-GOR," THE APE-MAN TOLD DALLAS.
"MY FATHER!" THE GIRL CRIED. "YES," TARZAN ANSWERED. "WE GO TO THE ISLAND TONIGHT!"
HOGARTH
857-8-10-47
NEXT WEEK THE ISLAND OF KA-GOR

Registered U. S. Patent Office.
BARNEY GOOGLE AND SNUFFY SMITH
YE READY TO FACE TRIAL, RUFE ?
YE DURN TOOTIN'!! SOON AS I SHET UP TH' STORE, SHER'FF
JES' WHAT AM I CHARGED WIF, SHER'FF ?
SETTIN' A TRAP IN YORE CRACKER BARREL WIF INTENTIONS O' BREAKIN' SNUFFY SMIF'S FINGERS
HE AIN'T TH' ONLY ONE !! EVER' BLESSET VARMINT IN TH' HOLLER DIGS HIS PAW IN MY CRACKER BARREL
SNUFFY CLAIMS HE WUZ GONNA PAY YE FER THEM CRACKERS, RUFE
IT WOULD A-BEEN TH' FUST TIME IN THUTTY Y'ARS !!
TH' NEX' CRACKER THIEF I KETCH, I'LL BOUNCE A RIFLE BALL OFF'N HIS PUNKIN' HAID
THEM'S MIGHTY STRONG WORDS, RUFE
GIT UP ON TH' WITNESS STAND, RUFE, AN' SAY YORE PIECE
DON'T PUSH ME !! I HAIN'T NO WHEELBARRER
NOW, FELLARS ··· LET'S BE FA'R AN' SQUAR' WIF RUFE, TH' TRAPPER
Copr. 1947, King Features Syndicate, Inc., World rights reserved.
FRED LASSWELL 8-10

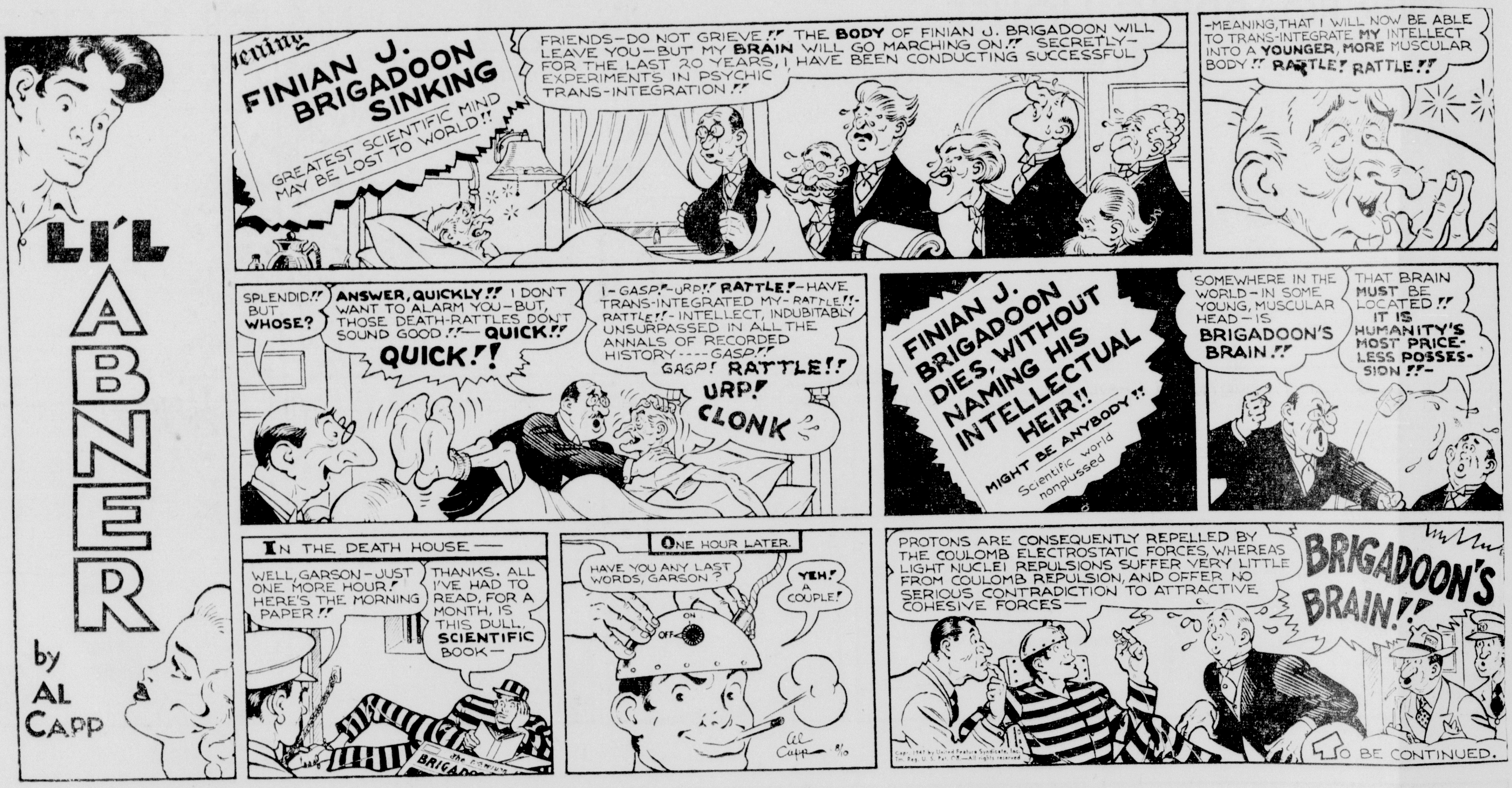
LI'L ABNER by AL CAPP
FINIAN J. BRIGADOON SINKING
GREATEST SCIENTIFIC MIND MAY BE LOST TO WORLD !!
FRIENDS—DO NOT GRIEVE !! THE BODY OF FINIAN J. BRIGADOON WILL LEAVE YOU—BUT MY BRAIN WILL GO MARCHING ON !! SECRETLY—FOR THE LAST 20 YEARS, I HAVE BEEN CONDUCTING SUCCESSFUL EXPERIMENTS IN PSYCHIC TRANS-INTEGRATION !!
—MEANING, THAT I WILL NOW BE ABLE TO TRANS-INTEGRATE MY INTELLECT INTO A YOUNGER, MORE MUSCULAR BODY !! RATTLE! RATTLE !!
SPLENDID !! BUT WHOSE?
ANSWER, QUICKLY !! I DON'T WANT TO ALARM YOU—BUT, THOSE DEATH-RATTLES DON'T SOUND GOOD !!—QUICK !!
QUICK !!
I—GASP!—URP!! RATTLE!—HAVE TRANS-INTEGRATED MY—RATTLE !!—RATTLE !!—INTELLECT, INDUBITABLY UNSURPASSED IN ALL THE ANNALS OF RECORDED HISTORY——GASP !! GASP! RATTLE !!
URP! CLONK
FINIAN J. BRIGADOON DIES WITHOUT NAMING HIS INTELLECTUAL HEIR !!
MIGHT BE ANYBODY !!
Scientific world nonplussed
SOMEWHERE IN THE WORLD—IN SOME YOUNG, MUSCULAR HEAD—IS BRIGADOON'S BRAIN !!
THAT BRAIN MUST BE LOCATED !! IT IS HUMANITY'S MOST PRICELESS POSSESSION !!—
IN THE DEATH HOUSE—
WELL, GARSON—JUST ONE MORE HOUR! HERE'S THE MORNING PAPER !!
THANKS. ALL I'VE HAD TO READ, FOR A MONTH, IS THIS DULL, SCIENTIFIC BOOK—
ONE HOUR LATER.
HAVE YOU ANY LAST WORDS, GARSON ?
YEH! A COUPLE!
ON
OFF
PROTONS ARE CONSEQUENTLY REPELLED BY THE COULOMB ELECTROSTATIC FORCES, WHEREAS LIGHT NUCLEI REPULSIONS SUFFER VERY LITTLE FROM COULOMB REPULSION, AND OFFER NO SERIOUS CONTRADICTION TO ATTRACTIVE COHESIVE FORCES—
BRIGADOON'S BRAIN !!
TO BE CONTINUED.

TARZAN by EDGAR RICE BURROUGHS
CATLIN AND MUNGO LOOKED AT THE FALLEN PYGMY CHIEF. VEXATION MINGLED WITH DISGUST OVER THEIR FAILURE TO KILL TARZAN.
DEEP IN THE JUNGLE, DALLAS AND THE PYGMIES WATCHED TARZAN AS HE CREATED A MONSTER FROM SKINS, COLORED MUDS, AND GRASS.
SILENCE HAD SETTLED OVER THE ENEMY CAMP WHEN, SUDDENLY, A TERRIBLE SCREAM BROUGHT MEN TO THEIR FEET. THE BEARERS BROKE IN TERROR. CATLIN AND MUNGO SPRANG UP AND FIRED SHOT AFTER SHOT AT THE CHARGING MONSTER.
PANIC GRIPPED THE TWO VILLAINS AND THEY JOINED THE NATIVES IN THEIR MAD FLIGHT. TARZAN HAD ACCOMPLISHED HIS PURPOSE. THE CITY-BRED MEN WERE STRANDED.
LOST IN THE JUNGLE WITHOUT BEARERS OR SUPPLIES, CATLIN AND MUNGO CURSED THEIR LUCK.
"THEY SAY MANY MOONS AGO A WHITE MAN WENT TO THE ISLAND OF KA-GOR," THE APE-MAN TOLD DALLAS.
"MY FATHER!" THE GIRL CRIED. "YES," TARZAN ANSWERED. "WE GO TO THE ISLAND TONIGHT!"
HOGARTH
NEXT WEEK: THE ISLAND OF KA-GOR

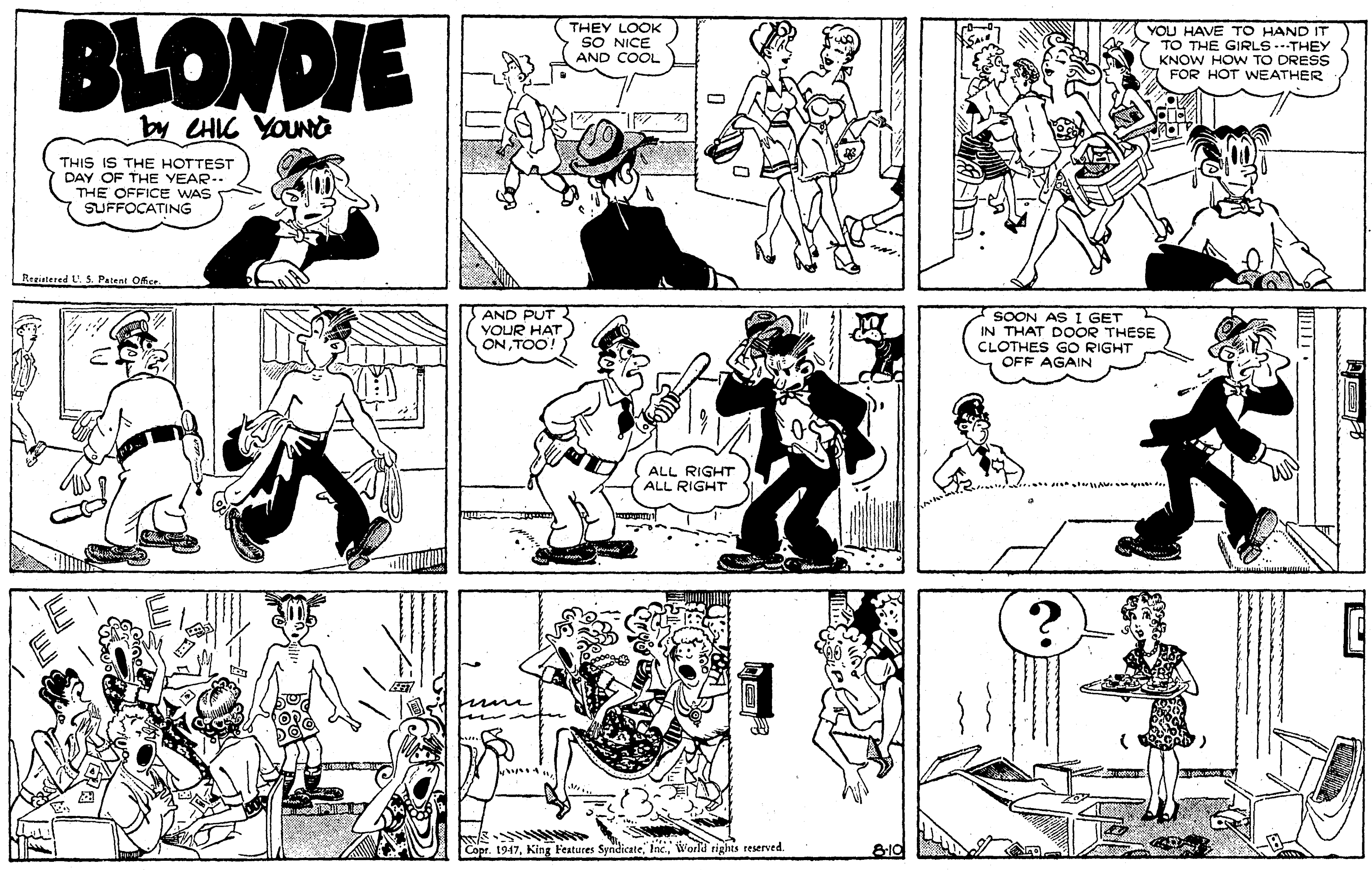
BLONDIE
by CHIC YOUNG
Registered U. S. Patent Office.
THIS IS THE HOTTEST DAY OF THE YEAR-- THE OFFICE WAS SUFFOCATING
THEY LOOK SO NICE AND COOL
YOU HAVE TO HAND IT TO THE GIRLS---THEY KNOW HOW TO DRESS FOR HOT WEATHER
THERE'S NO REASON WHY MEN SHOULD BE SLAVES TO CONVENTION, EITHER
AND PUT YOUR HAT ON, TOO!
ALL RIGHT ALL RIGHT
SOON AS I GET IN THAT DOOR THESE CLOTHES GO RIGHT OFF AGAIN
THANK GOODNESS, THERE'S NO LAW THAT PREVENTS A MAN FROM BEING COOL IN HIS OWN HOME
EEE
?
WHAT HAPPENED TO MY BRIDGE CLUB WHILE I WAS GETTING SANDWICHES?
IS THAT WHAT THAT WAS?
CHIC YOUNG
Copr. 1947, King Features Syndicate, Inc., World rights reserved.
8-10

BRINGING UP FATHER by GEO. McMANUS
Registered U. S. Patent Office.
BY GOLLY- IT'S A WARM DAY- AN' I'M AS THIRSTY AS A FISH ON A DESERT- I'LL RUN OVER TO GROGAN'S PLACE AND DROWN ME THIRST!!
MAGGIE- I THINK--
WELL- YOU CAN THINK- BUT THAT'S AS FAR AS YOU'RE GOING--YOU'RE NOT GOING TO LEAVE THIS HOUSE- DO YOU HEAR?
HELLO-GROGAN- I'M LOCKED IN ME ROOM- IS THERE ANY WAY YOU KIN GIT SOME LIBATION OVER HERE? I DON'T KNOW HOW IT KIN BE DONE- AN' THE NEIGHBORS MUST NOT KNOW-
THAT'S EASY- JIGGS- ME PAL "RUSTY" FAWSETT- TH' PLUMBER- IS HERE- AN' YOU KNOW WE HAVE TH' THIRST QUENCHER YOU LIKE- IN ABOUT A HALF-HOUR TURN ON THE SPIGOT IN YER TUB- DO YOU GIT IT- HUH??
WHY- YES- MRS BIGANFAT--- I'LL BE GLAD TO COME OVER- I'LL SEE YOU WITHIN THE HOUR!
GOSH- I'D LIKE TO HAVE THIS PUT UP IN MY HOUSE!
WELL- EVERYTHING IS ALL SET- SO TURN ON THE SPIGOT!!
WELL- I'VE FINISHED WITH MY SHOPPIN'!!
WELL- BACK SO SOON! I'M GOING TO HAVE MY BAWTH- IN CASE ANYONE 'PHONES- I AM TO CALL ON MRS. BIGANFAT!!
GREAT HEAVENS! IT'S BEER!!
GEO McMANUS
Copr. 1947, King Features Syndicate, Inc., World rights reserved.
8-10

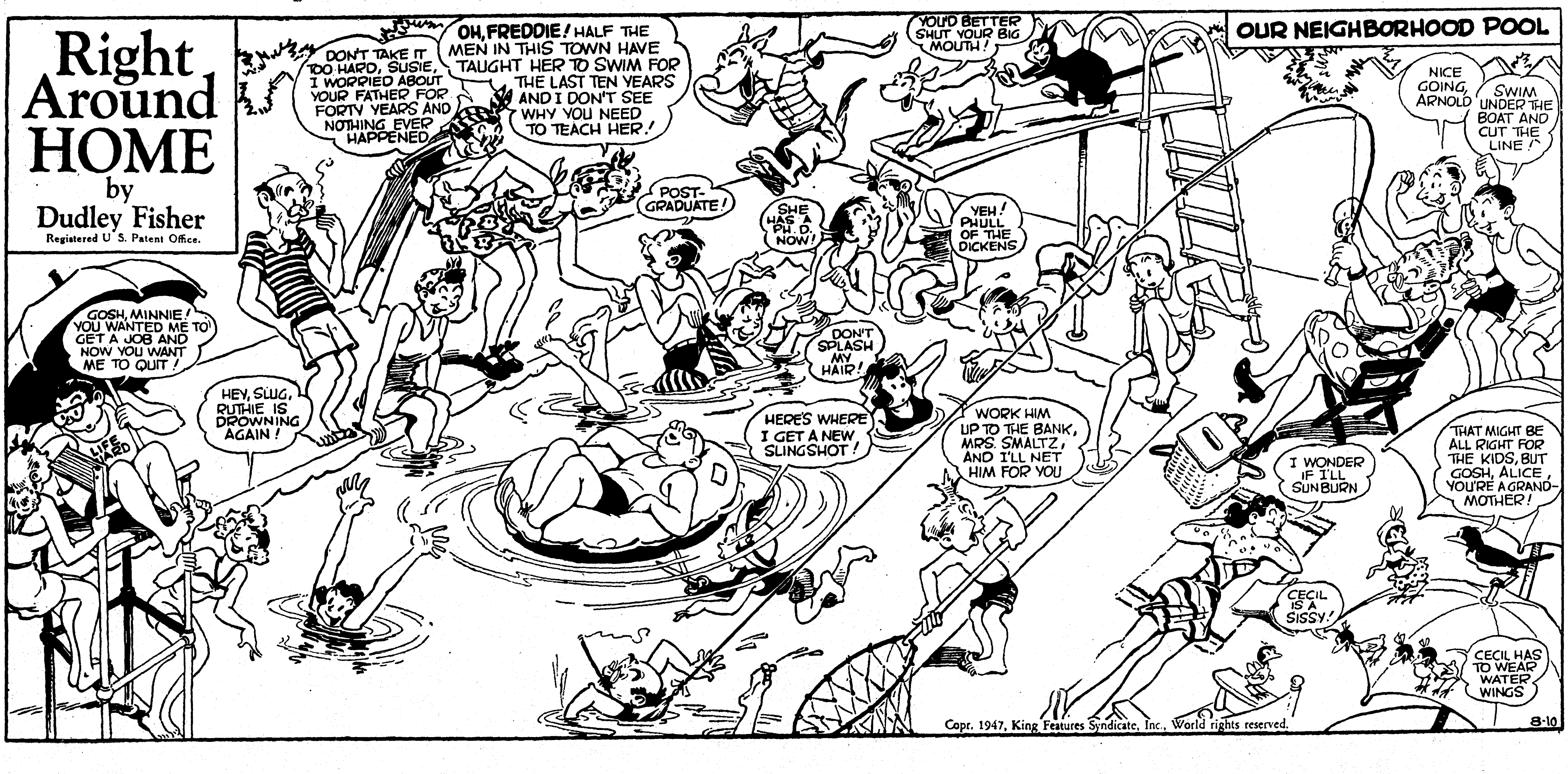
Right Around HOME
by
Dudley Fisher
Registered U. S. Patent Office.
OUR NEIGHBORHOOD POOL
DON'T TAKE IT TOO HARD, SUSIE. I WORRIED ABOUT YOUR FATHER FOR FORTY YEARS AND NOTHING EVER HAPPENED
OH, FREDDIE! HALF THE MEN IN THIS TOWN HAVE TAUGHT HER TO SWIM FOR THE LAST TEN YEARS AND I DON'T SEE WHY YOU NEED TO TEACH HER!
YOU'D BETTER SHUT YOUR BIG MOUTH!
POST-GRADUATE!
SHE HAS A PH.D. NOW!
YEH! PHULL OF THE DICKENS
NICE GOING, ARNOLD
SWIM UNDER THE BOAT AND CUT THE LINE!
GOSH, MINNIE! YOU WANTED ME TO GET A JOB AND NOW YOU WANT ME TO QUIT!
LIFE GUARD
HEY, SLUG, RUTHIE IS DROWNING AGAIN!
DON'T SPLASH MY HAIR!
HERE'S WHERE I GET A NEW SLINGSHOT!
WORK HIM UP TO THE BANK, MRS. SMALTZ, AND I'LL NET HIM FOR YOU
I WONDER IF I'LL SUNBURN
THAT MIGHT BE ALL RIGHT FOR THE KIDS, BUT GOSH, ALICE, YOU'RE A GRANDMOTHER!
CECIL IS A SISSY!
CECIL HAS TO WEAR WATER WINGS
Copr. 1947, King Features Syndicate, Inc., World rights reserved.
8-10

BLONDIE
by CHIC YOUNG
Registered U. S. Patent Office
THIS IS THE HOTTEST DAY OF THE YEAR-- THE OFFICE WAS SUFFOCATING
THEY LOOK SO NICE AND COOL
YOU HAVE TO HAND IT TO THE GIRLS---THEY KNOW HOW TO DRESS FOR HOT WEATHER
THERES NO REASON WHY MEN SHOULD BE SLAVES TO CONVENTION, EITHER
AND PUT YOUR HAT ON, TOO!
ALL RIGHT ALL RIGHT
SOON AS I GET IN THAT DOOR THESE CLOTHES GO RIGHT OFF AGAIN
THANK GOODNESS, THERES NO LAW THAT PREVENTS A MAN FROM BEING COOL IN HIS OWN HOME
E E E
?
WHAT HAPPENED TO MY BRIDGE CLUB WHILE I WAS GETTING SANDWICHES?
IS THAT WHAT THAT WAS?
CHIC YOUNG
Copr. 1947, King Features Syndicate, Inc., World rights reserved.
8-10

BRINGING UP FATHER by GEO MCMANUS
Registered U. S. Patent Office
BY GOLLY-IT'S A WARM DAY-AN' I'M AS THIRSTY AS A FISH ON A DESERT-I'LL RUN OVER TO GROGAN'S PLACE AND DROWN ME THIRST!!
MAGGIE-I THINK--
WELL-YOU CAN THINK-BUT THAT'S AS FAR AS YOU'RE GOING--YOU'RE NOT GOING TO LEAVE THIS HOUSE-DO YOU HEAR?
HELLO-GROGAN-I'M LOCKED IN ME ROOM-IS THERE ANY WAY YOU KIN GIT SOME LIBATION OVER HERE? I DON'T KNOW HOW IT KIN BE DONE-AN' THE NEIGHBORS MUST NOT KNOW-
THAT'S EASY-JIGGS-ME PAL "RUSTY" FAWSETT-TH' PLUMBER-IS HERE-AN' YOU KNOW WE HAVE TH' THIRST QUENCHER YOU LIKE-IN ABOUT A HALF-HOUR TURN ON THE SPIGOT IN YER TUB-DO YOU GIT IT-HUH??
WHY-YES-MRS BIGANFAT---I'LL BE GLAD TO COME OVER-I'LL SEE YOU WITHIN THE HOUR!
GOSH-I'D LIKE TO HAVE THIS PUT UP IN MY HOUSE!
WELL-EVERYTHING IS ALL SET-SO TURN ON THE SPIGOT!!
WELL-I'VE FINISHED WITH MY SHOPPIN'!!
WELL-BACK SO SOON! I'M GOING TO HAVE MY BAWTH-IN CASE ANYONE 'PHONES-I AM TO CALL ON MRS. BIGANFAT!!
GREAT HEAVENS! IT'S BEER!!
GEO MCMANUS
Copr. 1947, King Features Syndicate, Inc., World rights reserved.
8-10

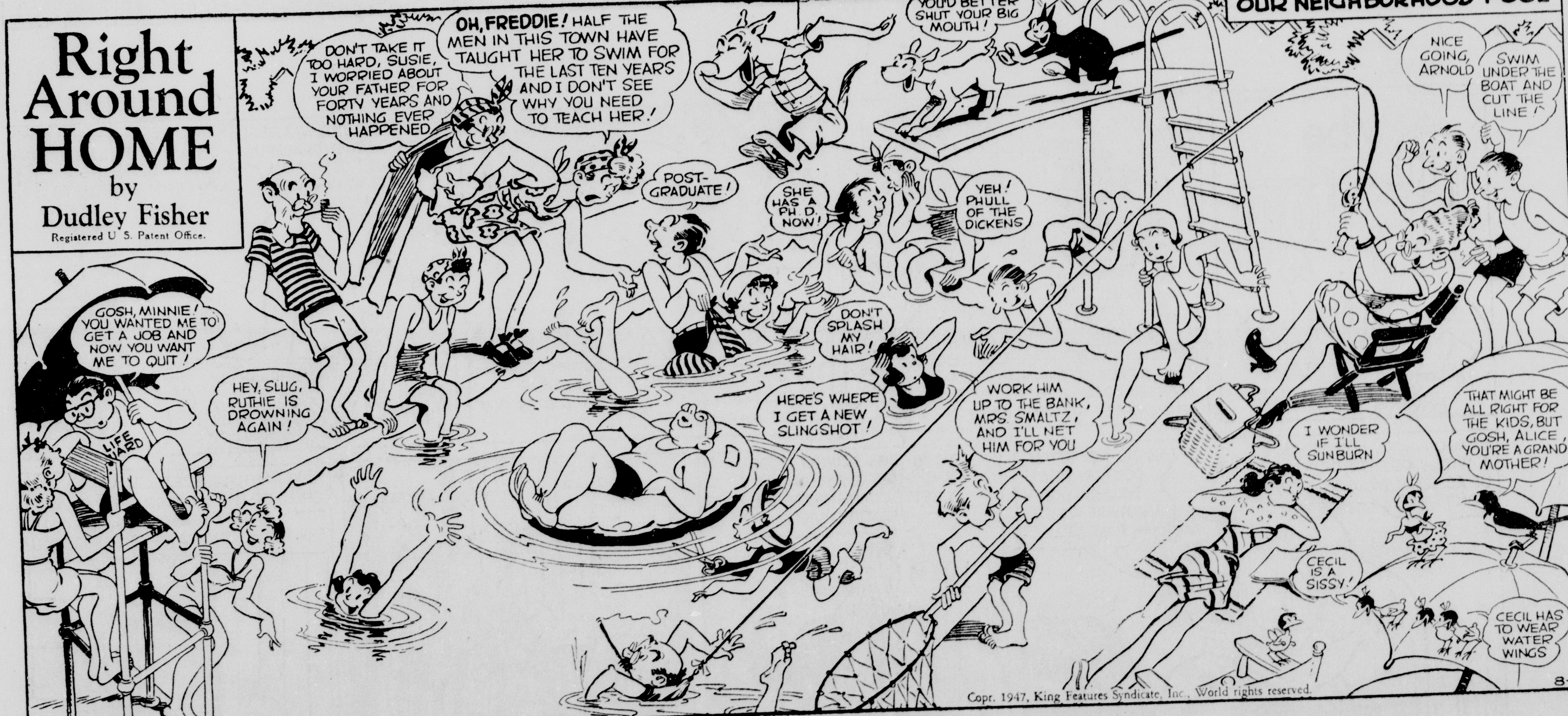
Right Around HOME
by
Dudley Fisher
Registered U. S. Patent Office.
OUR NEIGHBORHOOD POOL
DON'T TAKE IT TOO HARD, SUSIE, I WORRIED ABOUT YOUR FATHER FOR FORTY YEARS AND NOTHING EVER HAPPENED
OH, FREDDIE! HALF THE MEN IN THIS TOWN HAVE TAUGHT HER TO SWIM FOR THE LAST TEN YEARS AND I DON'T SEE WHY YOU NEED TO TEACH HER!
YOU'D BETTER SHUT YOUR BIG MOUTH!
NICE GOING, ARNOLD
SWIM UNDER THE BOAT AND CUT THE LINE!
POST-GRADUATE!
SHE HAS A PH. D. NOW!
YEH! PHULL OF THE DICKENS
GOSH, MINNIE! YOU WANTED ME TO GET A JOB AND NOW YOU WANT ME TO QUIT!
DON'T SPLASH MY HAIR!
HEY, SLUG, RUTHIE IS DROWNING AGAIN!
HERE'S WHERE I GET A NEW SLINGSHOT!
WORK HIM UP TO THE BANK, MRS SMALTZ, AND I'LL NET HIM FOR YOU
I WONDER IF I'LL SUNBURN
THAT MIGHT BE ALL RIGHT FOR THE KIDS, BUT GOSH, ALICE, YOU'RE A GRANDMOTHER!
LIFE GUARD
CECIL IS A SISSY!
CECIL HAS TO WEAR WATER WINGS
Copr. 1947, King Features Syndicate, Inc., World rights reserved.
8-10

JOE PALOOKA
BY HAM FISHER
8-10
CONTINUED.
WHERE WAS YA, DEAR?
A GUY WAS LOOKIN' FER TROUBLE... AN' HE GOT IT.
WHY, JOHNNY... WHAT HAPPENED.
I TRIED TO WARN KNOBBY ABOUT THAT DAME. SHE GOT HUMPHREY IN TROUBLE IN PHILLY... SHE'S A PHONEY... AND HE SLUGGED ME...
I'M SORRY, JOHNNY... PLEASE FORGIVE HIM... WHEN HE GOES HEAD OVER HEELS OVER A GIRL... IT'S NO USE TRYING TO WARN HIM...
HE'L FIND OUT!
THE PARTY GIVEN BY JOE AND KNOBBY BREAKS UP LATE... AND KNOBBY TAKES FIFI HOME.
HOW ABOUT A DRIVE THROUGH CENTRAL PARK... IT'S SURE A GORGEOUS NIGHT.
OH DEEVINE... JUST TOO TOO DEEVINE...
UH... WE KIN GIT A GOOD VIEW OF TH' SKYLINE FROM HERE. AIN'T NOO YORK T'RIFFIC?
I'D SAY AIN'T NOO YORK TRAFFIC T'RIFFIC... I LOVE T'MAKE SMART WISE-CRACKS.
SAY, YOU'RE A CLEVER GAL, FIFI. WE OUGHTA GO AROUND T'GETHER.
I'D LOVE IT. I THINK YOU'RE JUST THE ANSWER TO A MAIDEN'S PRAYER.
UH... I'LL BET'CHA MADE OVER A MILLYUN DOLLARS ON THE FIGHT... YOU'RE SO SMART.
YEAH... BUT AFTER TAXES AN' WHAT WE GIVE TO TH' DAMON RUNYON CANCER FUND WE AIN'T GOT PEANUTS LEFT OVER.
W-WHAT... WHY I THO'T YOU WAS A MILLYANAIRE!
ME? SAY IS THAT WHY YER INTERESTED... AN... OH... AN' I SOCKED POOR JOHNNY BECUZ HE SAID YA WAS OUT T'HOOK ME!
HEY, WHAT'S ALL TH' RACKET... OH, IT'S YOU, KNOBBY.
I WANT THIS MAN ARRESTED FER BREACH A PROMUSS.!!
H'LO, MULCOOLY.
SORRY, LADY... THERE AIN'T NO BREACH A PROMISE NO MORE. WANT A ESCORT, KNOBBY?
I... I... WHY YOU YOU... I'LL...
Y-YEAH... JIST T'59TH ST. THANKS.
ALL OVER?
CHECK!
TO BE CONTINUED
HAM FISHER

Dixie Dugan
BY McEVOY AND STRIEBEL
THAT MAN!—HE NEVER HITS THE ASH TRAY ANY MORE! JUST LOOK AT MY CARPET!
HE SEEMS TO OVERSHOOT THE TRAY BY ABOUT TWO INCHES—
WHAT DOES THAT PROVE?
ALL WE HAVE TO DO IS MOVE THE TRAY TWO INCHES FARTHER AWAY FROM HIS CHAIR—
LATER
Reg. U. S. Pat. Office McNaught Syndicate, Inc.
THIS TIME HE OVERSHOT THE TRAY THREE INCHES FORWARD—
STILL LATER
(SIGH) I GUESS IT'S NO USE, DIXIE—HE'LL DO THE SAME OLD THING ALL THE TIME AND USE THE SAME OLD ALIBI—THAT IT'S GOOD FOR THE CARPET
CLUB NEWS DIXIE'S HOUSE DRESS BY MIMI HOERGER, LAURELTON, N.Y. STREET DRESS, BY ELAINE WASSERKRUG, BALTIMORE, MARYLAND.
PA—LET ME MEASURE YOUR REACH—
GONNA MAKE ME A SHIRT?
IT'S A SPECIAL ASH TRAY FOR MY FATHER
WELL—I'LL DO THE BEST I CAN, MISS DUGAN
WOT TH'???
8-10
STRIEBEL

Registered U. S. Patent Office
The Phantom by LEE FALK and RAY MOORE
1
THE TRIUMPHANT WAMBESI NEAR HOME, AFTER BURNING THE ULANGI VILLAGE! LOADED WITH LOOT, THEIR WAR CHANTS FILL THE NIGHT--
2
OOOF-
BUT ONE LOOT-LADEN STRAGGLER IS DELAYED, AS A SHADOWY FORM DROPS OUT OF THE DARKNESS--
3
WHY DID THE WAMBESI ATTACK THAT PEACEFUL VILLAGE? COME, MAN, SPEAK! YOU KNOW WHO I AM!
YES, O GHOST WHO WALKS! OUR DRAGON-GOD COMMANDED US TO ATTACK!
4
DRAGON-GOD? YOU MEAN A WITCH DOCTOR, DRESSED UP AS YOUR DRAGON-GOD, DON'T YOU?
NO-NO-NOT WITCH DOCTOR! REAL DRAGON-GOD--SPOUTS REAL FIRE THAT KILLS!
Copr. 1947, King Features Syndicate, Inc., World rights reserved.
5
HMM-THIS SOUNDS MORE AND MORE CURIOUS! I'D BETTER INVESTIGATE THE WAMBESI VILLAGE.
6
NEAR THE VILLAGE, IN THE OLD DRAGON-GOD TEMPLE RUINS, THE VICTORIOUS WAMBESI DEPOSIT THEIR LOOT!
7
YOUR FAITHFUL SUBJECT, WAMBA, CHIEF OF THE WAMBESI SPEAKS! COME FORTH, MIGHTY DRAGON-GOD, AND SEE THE RICHES THAT WE PUT BEFORE YOU!
8-10
NEXT WEEK: THE DRAGON-GOD.

JOE PALOOKA
BY HAM FISHER
8-10
CONTINUED.
WHERE WAS YA, DEAR?
A GUY WAS LOOKIN' FER TROUBLE... AN' HE GOT IT.
WHY, JOHNNY... WHAT HAPPENED.
I TRIED TO WARN KNOBBY ABOUT THAT DAME. SHE GOT HUMPHREY IN TROUBLE IN PHILLY... SHE'S A PHONEY... AND HE SLUGGED ME...
I'M SORRY, JOHNNY... PLEASE FORGIVE HIM... WHEN HE GOES HEAD OVER HEELS OVER A GIRL... IT'S NO USE TRYING TO WARN HIM...
HE'L FIND OUT!
THE PARTY GIVEN BY JOE AND KNOBBY BREAKS UP LATE... AND KNOBBY TAKES FIFI HOME.
HOW ABOUT A DRIVE THROUGH CENTRAL PARK... IT'S SURE A GORGEOUS NIGHT.
OH DEEVINE... JUST TOO TOO DEEVINE...
UH... WE KIN GIT A GOOD VIEW OF TH' SKYLINE FROM HERE. AIN'T NOO YORK T'RIFFIC?
I'D SAY AIN'T NOO YORK TRAFFIC T'RIFFIC... I LOVE T'MAKE SMART WISE-CRACKS.
SAY, YOU'RE A CLEVER GAL, FIFI. WE OUGHTA GO AROUND T'GETHER.
I'D LOVE IT. I THINK YOU'RE JUST THE ANSWER TO A MAIDEN'S PRAYER.
UH... I'LL BET'CHA MADE OVER A MILLYUN DOLLARS ON THE FIGHT... YOU'RE SO SMART.
YEAH... BUT AFTER TAXES AN' WHAT WE GIVE TO TH' DAMON RUNYON CANCER FUND WE AIN'T GOT PEANUTS LEFT OVER.
W-WHAT... WHY I THO'T YOU WAS A MILLYANAIRE!
ME? SAY IS THAT WHY YER INTERESTED... AN... OH... AN' I SOCKED POOR JOHNNY BECUZ HE SAID YA WAS OUT T'HOOK ME!
HEY, WHAT'S ALL TH' RACKET... OH, IT'S YOU, KNOBBY.
I WANT THIS MAN ARRESTED FER BREACH A PROMUSS!!
H'LO, MULCOOLY.
SORRY, LADY... THERE AIN'T NO BREACH A PROMISE NO MORE. WANT A ESCORT, KNOBBY?
I... I... WHY YOU YOU... I'LL...
Y-YEAH... JIST T'59TH ST. THANKS.
ALL OVER?
CHECK!
ZZZZZ
TO BE CONTINUED
HAM FISHER

Dixie Dugan
BY McEVOY AND STRIEBEL
THAT MAN!—HE NEVER HITS THE ASH TRAY ANY MORE! JUST LOOK AT MY CARPET!
HE SEEMS TO OVERSHOOT THE TRAY BY ABOUT TWO INCHES—
WHAT DOES THAT PROVE?
ALL WE HAVE TO DO IS MOVE THE TRAY TWO INCHES FARTHER AWAY FROM HIS CHAIR—
LATER
Reg. U. S. Pat. Office
McNaught Syndicate, Inc.
THIS TIME HE OVERSHOT THE TRAY THREE INCHES FORWARD—
STILL LATER
(SIGH) I GUESS IT'S NO USE, DIXIE—HE'LL DO THE SAME OLD THING ALL THE TIME AND USE THE SAME OLD ALIBI—THAT IT'S GOOD FOR THE CARPET
CLUB NEWS
DIXIE'S HOUSE DRESS BY MIMI HOERGER, LAURELTON, N.Y. STREET DRESS, BY ELAINE WASSER-KRUG, BALTIMORE, MARYLAND
PA—LET ME MEASURE YOUR REACH—
GONNA MAKE ME A SHIRT?
IT'S A SPECIAL ASH TRAY FOR MY FATHER
WELL—I'LL DO THE BEST I CAN, MISS DUGAN
WOT TH'???
8-10
STRIEBEL

Registered U. S. Patent Office
The Phantom
by LEE FALK and RAY MOORE
1
THE TRIUMPHANT WAMBESI NEAR HOME, AFTER BURNING THE ULANGI VILLAGE! LOADED WITH LOOT, THEIR WAR CHANTS FILL THE NIGHT--
2
OOOF-
BUT ONE LOOT-LADEN STRAGGLER IS DELAYED, AS A SHADOWY FORM DROPS OUT OF THE DARKNESS--
3
WHY DID THE WAMBESI ATTACK THAT PEACEFUL VILLAGE? COME, MAN, SPEAK! YOU KNOW WHO I AM!
YES, O GHOST WHO WALKS! OUR DRAGON-GOD COMMANDED US TO ATTACK!
4
DRAGON-GOD? YOU MEAN A WITCH DOCTOR, DRESSED UP AS YOUR DRAGON-GOD, DON'T YOU?
NO-NO-NOT WITCH DOCTOR! REAL DRAGON-GOD-- SPOUTS REAL FIRE THAT KILLS!
Copr. 1947, King Features Syndicate, Inc., World rights reserved.
5
HMM- THIS SOUNDS MORE AND MORE CURIOUS! I'D BETTER INVESTIGATE THE WAMBESI VILLAGE.
6
NEAR THE VILLAGE, IN THE OLD DRAGON-GOD TEMPLE RUINS, THE VICTORIOUS WAMBESI DEPOSIT THEIR LOOT!
7
YOUR FAITHFUL SUBJECT, WAMBA, CHIEF OF THE WAMBESI SPEAKS! COME FORTH, MIGHTY DRAGON-GOD, AND SEE THE RICHES THAT WE PUT BEFORE YOU!
8-10
NEXT WEEK: THE DRAGON-GOD.

IT'S SAID THERE'S MORE THAN ONE WAY TO SKIN A CAT --- OR TO SKIN AN HONEST STOREKEEPER, SEEMS AS HOW! AND BOSS GAWS SURE KNOWS HOW!
MAYBE JERRY GAWS SUGGESTED THAT I DROP AROUND AND MAYBE HE DIDN'T! BUT, AS FIRE COMMISSIONER, I TELL YOU YOU'RE IN TROUBLE, TIL --- NO FIRE DOOR HERE --- ALL YOUR WIRING IS OBSOLETE --- AND THESE WALLS
--- TINDER! HAVE TO CONSIDER THE LAW --- AND THE SAFETY AND VERY LIVES OF OUR CITIZENS --- I SHOULD CONDEMN THIS BUILDING --- CLOSE YOUR STORE AT ONCE ---
BUT, LOOK! WE'VE NEVER HAD A FIRE --- ALWAYS PASSED FIRE INSPECTIONS BEFORE! WHY DO YOU DO THIS TO US NOW, EMMET?
DON'T "EMMET" ME, TIL-- CALL ME "COMMISSIONER"
WELL-WELL-WELL! HELLO, TIL, OLD PAL! OH --- HELLO, EMMET! WHAT'S GOING ON HERE?
EH? WHY, YOU KNOW, JERRY-- AHEM --- THAT IS --- I WAS JUST CHECKING UP---
OH, HO-HO! OF COURSE, COMMISSIONER --- BUT I'M SURE TIL HERE DOESN'T RUN A FIRE-TRAP --- HO-HO!
I BELIEVE IN THE FIRE COMMISSIONER DOING HIS DUTY, WITHOUT FEAR OR FAVOR! YES, SIREE --- BUT I'M SURE THIS PLACE IS SAFE!
ER --- WHY, YES, SIR, MISTER GAWS! YES, SIR! I FEEL JUST LIKE YOU DO!
HERE! HAVE A CIGAR, EMMET! HAVE A HANDFUL, "FOR TH' ROAD," AS TH' FELLA SAYS! HO-HO-HO!
YOUR USUAL BRAND, MISTER GAWS?
AS I'VE ALWAYS SAID, EMMET--- THERE'S SMART PEOPLE AND STUPID PEOPLE --- BUT GIVE ME THE SMART ONES! THEY GET THE IDEA, QUICK!
WHY-Y-Y, THAT DIRTY, BLACKMAILIN', TWO-TIMIN' HOODLUM! IF WE DIDN'T GIVE HIM CIGARS AN' STUFF FOR FREE HE'D HAVE US CLOSED UP!
HOW RIGHT YOU ARE, ANNIE! HE JUST SAID HE LIKES SMART PEOPLE BEST!
8-10
HM-M-M --- I THOUGHT I WAS SMART WHEN I LOADED ONE OF HIS "FREE" CIGARS AND IT BLEW UP IN HIS UGLY FACE --- I DIDN'T RE'LIZE I WAS GETTIN' YOU INTO TROUBLE ---
I ENJOYED THAT GAG AS MUCH AS YOU DID, ANNIE --- BUT, AFTER ALL, JERRY GAWS DIDN'T GET TO BE BOSS BY BEING POWERLESS TO HURT HONEST PEOPLE, YOU KNOW ---
NOW YOU TELL ME!
HAROLD GRAY

AFTER JACK LEARNED THAT GOSSIP WAS GOING AROUND THAT HE WAS AFTER SABLE'S MONEY, HE DECIDED TO IGNORE THE TONGUE-WAGGERS AND CONTINUE TO BE RULED BY THE DICTATES OF HIS HEART!
SMILIN'
--- BUT THE NEXT TIME HE SAW SABLE, SHE CONFRONTED HIM WITH THE FACT THAT SHE, TOO, HAD BEEN HEARING GOSSIP THAT HE WAS GOING WITH HER BECAUSE SHE WAS A WEALTHY GIRL!
JACK
WELL, JACK, YOU SHOULDN'T LOOK SO SURPRISED TO LEARN THAT PEOPLE INSINUATE THAT YOU ARE A FORTUNE HUNTER!
--- ABOUT SEVEN YEARS AGO THE PAPERS WERE FULL OF STORIES ABOUT YOU MARRYING THE WEALTHY JOY BEAVERDUCK!
--- AND AROUND THREE YEARS AGO I READ WHERE JOY DIED AND IN A SHORT TIME YOU LOST HER FORTUNE!
--- SO IT'S EASY TO SEE HOW PEOPLE MIGHT THINK YOU'RE SHOPPING AROUND FOR ANOTHER PLATINUM-HEELED BABE!
--- JACK, LOOK ME IN THE EYE --- ARE YOU INTERESTED IN ME OR MY MONEY?
!!
WHY, YOU SUSPICIOUS-MINDED FEMALE --- YOU ARE JUST AS MALICIOUS AS THE GOSSIPS WHO SPREAD THESE POISONOUS RUMORS!
I DIDN'T SAY YOU ACTUALLY WERE A FORTUNE HUNTER!
NO, BUT JUST THE FACT THAT YOU EVEN THOUGHT I WAS AFTER YOUR MONEY IS ENOUGH FOR ME!
Reg. U. S. Pat. Off. Copyright, 1947, by News Syndicate Co. Inc.
!!
YOU CAN TAKE YOUR MILLIONS AND BUY YOURSELF A MERRY-GO-ROUND FOR ALL THE SAPS THAT YOU CAN LURE ABOARD --- GOOD-BYE!
THAT'S RIGHT! I SAID I DON'T CARE WHERE TO --- THAT'S ALL I HAVE! JUST COUNT IT OUT AND SEE HOW FAR IT'LL TAKE ME ---
WELL, ER, THERE'S ENOUGH HERE TO TAKE YOU TO WASHINGTON, D.C. --- OH, HERE'S ANOTHER FIVE --- THAT JUST MAKES THE EXACT FARE TO MIAMI!
RESERVATIONS
NATEAST AIRLINES
MIAMI --- IS THAT AS FAR AS I CAN GO?
OH, BUT YOU'RE LUCKY --- SEE THAT GORGEOUS BABE BEHIND YOU? --- SHE'S A WEALTHY WIDOW AND SHE'S GOIN' TO MIAMI, TOO, ON TH' SAME PLANE!
THEN GIVE ME A TICKET TO WASHINGTON!!
?
!?

Reg. U. S. Pat. Off.: Copyright, 1947, by The Chicago Tribune.

Reg. U.S. Pat. Off. Copyright, 1947, by News Syndicate Co. Inc.
Little Orphan Annie
IT'S SAID THERE'S MORE THAN ONE WAY TO SKIN A CAT --- OR TO SKIN AN HONEST STOREKEEPER, SEEMS AS HOW! AND BOSS GAWS SURE KNOWS HOW!
MAYBE JERRY GAWS SUGGESTED THAT I DROP AROUND AND MAYBE HE DIDN'T! BUT, AS FIRE COMMISSIONER, I TELL YOU YOU'RE IN TROUBLE, TIL --- NO FIRE DOOR HERE --- ALL YOUR WIRING IS OBSOLETE --- AND THESE WALLS
--- TINDER! HAVE TO CONSIDER THE LAW --- AND THE SAFETY AND VERY LIVES OF OUR CITIZENS --- I SHOULD CONDEMN THIS BUILDING --- CLOSE YOUR STORE AT ONCE ---
BUT, LOOK! WE'VE NEVER HAD A FIRE --- ALWAYS PASSED FIRE INSPECTIONS BEFORE! WHY DO YOU DO THIS TO US NOW, EMMET?
DON'T "EMMET" ME, TIL --- CALL ME "COMMISSIONER"
WELL-WELL-WELL! HELLO, TIL, OLD PAL! OH --- HELLO, EMMET! WHAT'S GOING ON HERE?
EH? WHY, YOU KNOW, JERRY --- AHEM --- THAT IS --- I WAS JUST CHECKING UP ---
OH, HO-HO! OF COURSE, COMMISSIONER --- BUT I'M SURE TIL HERE DOESN'T RUN A FIRE-TRAP --- HO-HO!
I BELIEVE IN THE FIRE COMMISSIONER DOING HIS DUTY, WITHOUT FEAR OR FAVOR! YES, SIREE --- BUT I'M SURE THIS PLACE IS SAFE!
ER --- WHY, YES, SIR, MISTER GAWS! YES, SIR! I FEEL JUST LIKE YOU DO!
HERE! HAVE A CIGAR, EMMET! HAVE A HANDFUL, "FOR TH' ROAD," AS TH' FELLA SAYS! HO-HO-HO!
YOUR USUAL BRAND, MISTER GAWS?
AS I'VE ALWAYS SAID, EMMET --- THERE'S SMART PEOPLE AND STUPID PEOPLE --- BUT GIVE ME THE SMART ONES! THEY GET THE IDEA, QUICK!
WHY-Y-Y, THAT DIRTY, BLACKMAILIN', TWO-TIMIN' HOODLUM! IF WE DIDN'T GIVE HIM CIGARS AN' STUFF FOR FREE HE'D HAVE US CLOSED UP!
HOW RIGHT YOU ARE, ANNIE! HE JUST SAID HE LIKES SMART PEOPLE BEST!
8-10-47
HM-M-M --- I THOUGHT I WAS SMART WHEN I LOADED ONE OF HIS "FREE" CIGARS AND IT BLEW UP IN HIS UGLY FACE --- I DIDN'T RE'LIZE I WAS GETTIN' YOU INTO TROUBLE ---
I ENJOYED THAT GAG AS MUCH AS YOU DID, ANNIE --- BUT, AFTER ALL, JERRY GAWS DIDN'T GET TO BE BOSS BY BEING POWERLESS TO HURT HONEST PEOPLE, YOU KNOW ---
NOW YOU TELL ME!
HAROLD GRAY

AFTER JACK LEARNED THAT GOSSIP WAS GOING AROUND THAT HE WAS AFTER SABLE'S MONEY, HE DECIDED TO IGNORE THE TONGUE-WAGGERS AND CONTINUE TO BE RULED BY THE DICTATES OF HIS HEART!
SMILIN' JACK
--- BUT THE NEXT TIME HE SAW SABLE, SHE CONFRONTED HIM WITH THE FACT THAT SHE, TOO, HAD BEEN HEARING GOSSIP THAT HE WAS GOING WITH HER BECAUSE SHE WAS A WEALTHY GIRL!
WELL, JACK, YOU SHOULDN'T LOOK SO SURPRISED TO LEARN THAT PEOPLE INSINUATE THAT YOU ARE A FORTUNE HUNTER!
--- ABOUT SEVEN YEARS AGO THE PAPERS WERE FULL OF STORIES ABOUT YOU MARRYING THE WEALTHY JOY BEAVERDUCK!
--- AND AROUND THREE YEARS AGO I READ WHERE JOY DIED AND IN A SHORT TIME YOU LOST HER FORTUNE!
--- SO IT'S EASY TO SEE HOW PEOPLE MIGHT THINK YOU'RE SHOPPING AROUND FOR ANOTHER PLATINUM-HEELED BABE!
--- JACK, LOOK ME IN THE EYE --- ARE YOU INTERESTED IN ME OR MY MONEY?
!!
WHY, YOU SUSPICIOUS-MINDED FEMALE --- YOU ARE JUST AS MALICIOUS AS THE GOSSIPS WHO SPREAD THESE POISONOUS RUMORS!
I DIDN'T SAY YOU ACTUALLY WERE A FORTUNE HUNTER!
NO, BUT JUST THE FACT THAT YOU EVEN THOUGHT I WAS AFTER YOUR MONEY IS ENOUGH FOR ME!
Reg. U.S. Pat. Off. Copyright, 1947, by News Syndicate Co. Inc.
!?!
YOU CAN TAKE YOUR MILLIONS AND BUY YOURSELF A MERRY-GO-ROUND FOR ALL THE SAPS THAT YOU CAN LURE ABOARD --- GOOD-BYE!
THAT'S RIGHT! I SAID I DON'T CARE WHERE TO --- THAT'S ALL I HAVE! JUST COUNT IT OUT AND SEE HOW FAR IT'LL TAKE ME ---
WELL, ER, THERE'S ENOUGH HERE TO TAKE YOU TO WASHINGTON, D.C. --- OH, HERE'S ANOTHER FIVE --- THAT JUST MAKES THE EXACT FARE TO MIAMI!
RESERVATIONS
NATEAST AIRLINES
ZACK MOSLEY
AUG-10
MIAMI --- IS THAT AS FAR AS I CAN GO?
OH, BUT YOU'RE LUCKY --- SEE THAT GORGEOUS BABE BEHIND YOU? --- SHE'S A WEALTHY WIDOW AND SHE'S GOIN' TO MIAMI, TOO, ON TH' SAME PLANE!
THEN GIVE ME A TICKET TO WASHINGTON!!
?
!?!

MICKEY MOUSE
WALT DISNEY
Registered U. S. Patent Office
GOSH, I FEEL LOW TODAY!
MIGHT CHEER ME UP A LITTLE!
DARRYL MARCHBANKS, JR.
IN
BIG BAD MARINER
I FEEL SWELL NOW!
HAH... JAYWALKIN', EH? AIN'T YOU GOT ANY RESPECT FOR LAWS?
HUH!
NEXT CASE!
Copr. 1947, Walt Disney Productions World Rights Reserved
8-10
Distributed by King Features Syndicate
WALT DISNEY

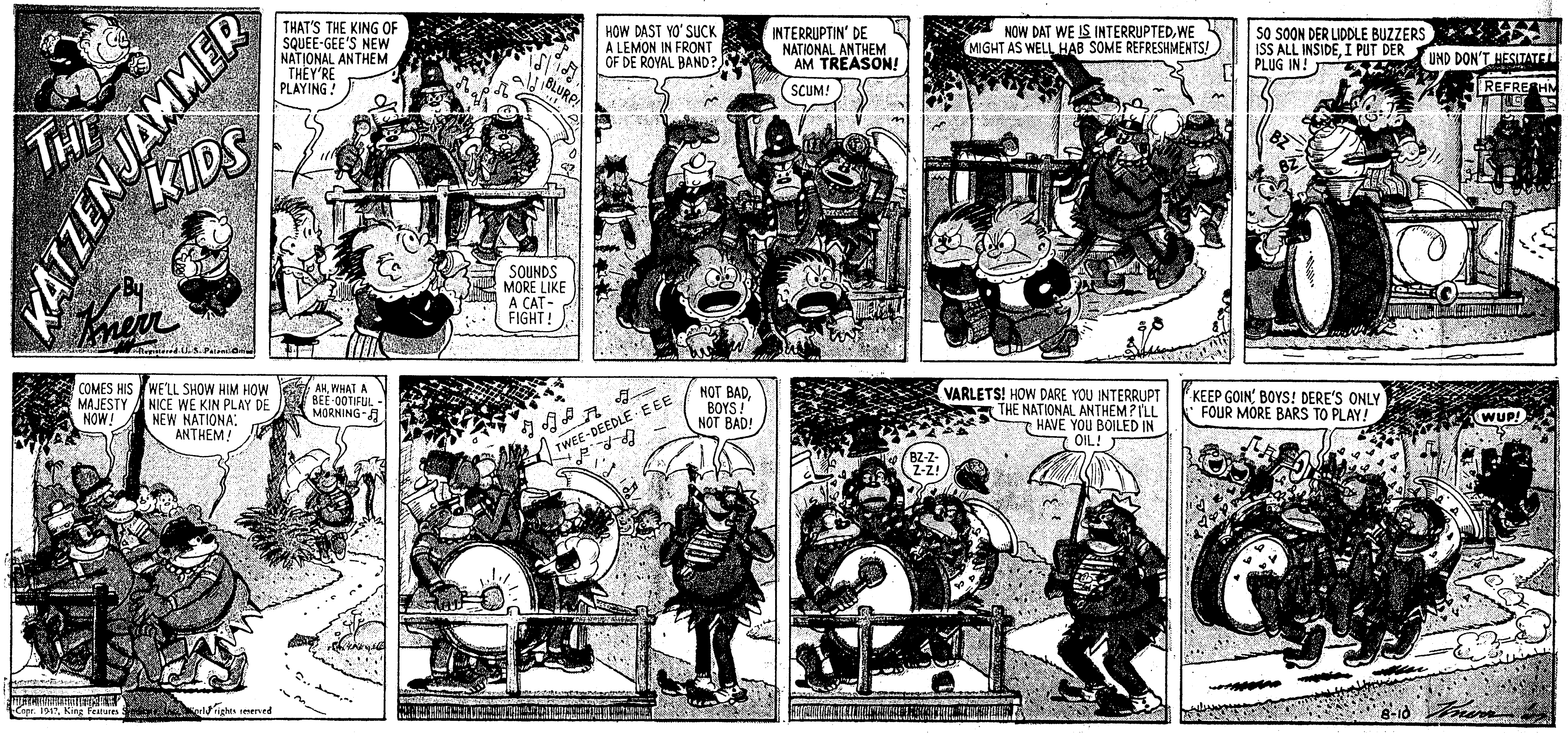
THE KATZENJAMMER KIDS
By Knerr
Registered U. S. Patent Office
THAT'S THE KING OF SQUEE-GEE'S NEW NATIONAL ANTHEM THEY'RE PLAYING!
BLURP!
SOUNDS MORE LIKE A CAT-FIGHT!
HOW DAST YO' SUCK A LEMON IN FRONT OF DE ROYAL BAND?
INTERRUPTIN' DE NATIONAL ANTHEM AM TREASON!
SCUM!
NOW DAT WE IS INTERRUPTED, WE MIGHT AS WELL HAB SOME REFRESHMENTS!
SO SOON DER LIDDLE BUZZERS ISS ALL INSIDE, I PUT DER PLUG IN!
UND DON'T HESITATE!
BZ
BZ
COMES HIS MAJESTY NOW!
WE'LL SHOW HIM HOW NICE WE KIN PLAY DE NEW NATIONAL ANTHEM!
AH, WHAT A BEE-OOTIFUL MORNING!
TWEE-DEEDLE-EEE
NOT BAD, BOYS! NOT BAD!
VARLETS! HOW DARE YOU INTERRUPT THE NATIONAL ANTHEM? I'LL HAVE YOU BOILED IN OIL!
BZ-Z-Z-Z!
KEEP GOIN', BOYS! DERE'S ONLY FOUR MORE BARS TO PLAY!
WUP!
Copr. 1947, King Features Syndicate, Inc., World rights reserved
8-10
Knerr

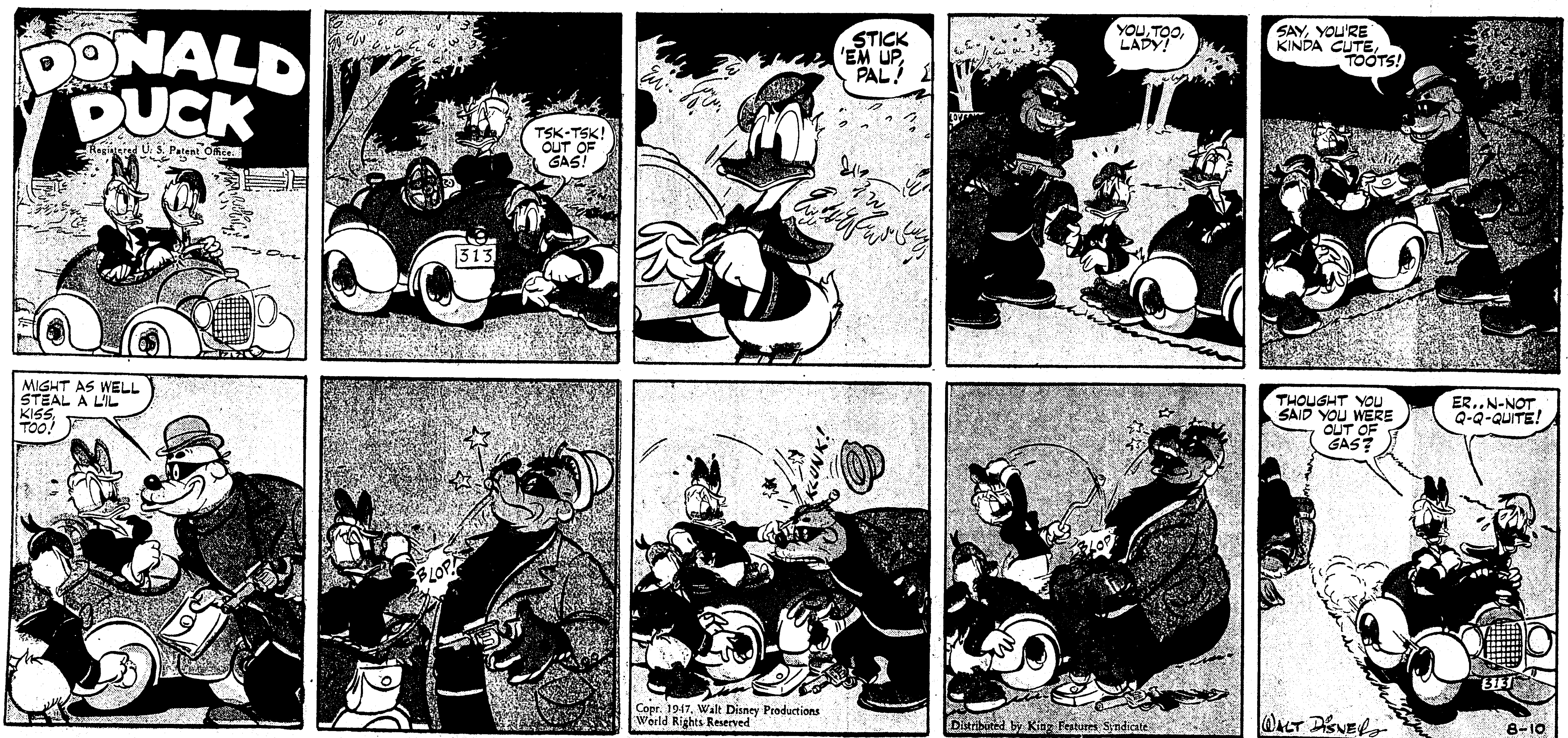
DONALD DUCK
Registered U. S. Patent Office.
TSK-TSK! OUT OF GAS!
313
STICK 'EM UP, PAL!
YOU, TOO, LADY!
SAY, YOU'RE KINDA CUTE, TOOTS!
MIGHT AS WELL STEAL A LI'L KISS, TOO!
BLOP!
KONK!
BLOP
THOUGHT YOU SAID YOU WERE OUT OF GAS?
ER..N-NOT Q-Q-QUITE!
313
Copr. 1947, Walt Disney Productions World Rights Reserved
Distributed by King Features Syndicate
WALT DISNEY
8-10

MOON MULLINS
by Frank Willard
LOOK WOT THAT CLUMSY WAITER OF YOURS DONE, IZZY. SLOPPED SOUP ALL OVER OLD PLUSHBOTTOM'S SUIT.
MAYBE HIS WIFE CAN GET IT OUT.
TH' ONY THING SHE CAN GET OUT OF HIS CLOTHES IS DOUGH!
HUMM-N-
I HOPE EMMA NEVER HEARS ABOUT THIS.
WOT DO YOU CARE? IZZY SETTLED FOR A SAWBUCK, DIDN'T HE?
WELL, THANK HEAVEN, SHE'S STILL ASLEEP.
?
$10- OH, MY STARS!
HO-HUM- NOW THAT I KNOW WHERE MY DOUGH IS I CAN GO BACK TO SLEEP.
BREAKFAST'S READY!
I'LL BE DOWN IN A JIFFY, MY DEAR.
SURE, I KNOW WHAT DAY TODAY IS- IT'S SUNDAY.
IT'S MY BIRTHDAY, SILLY- BUT DON'T GO BUYING ME NOTHING- ALL I EXPECT FROM YOU IS JUST A "HAPPY BIRTHDAY"
I THINK I'D BETTER BE ON MY WAY- WHEN EMMA TAKES A PEEK IN THAT DRAWER I'M AFRAID SHE WON'T BE SO HAPPY ABOUT IT.
Willard

THE GUMPS
GUS EDSON
Reg. U. S. Pat. Off.; Copyright, 1947, by The Chicago Tribune.
A SUDDEN SQUALL BLEW CHESTER AND HIS FELLOW CAMPERS OFF THEIR COURSE.. LATER, THE CANOE DRIFTED AWAY...... LEAVING THEM STRANDED ON AN UNFAMILIAR SHORE...
FINE SENTRY I'D MAKE! MUST HAVE SLEPT ALL NIGHT... FIRE'S ALMOST OUT... GOTTA SHAKE A LEG....
WELL, THE FIRE'S STARTED AGAIN.. NOW TO WAKE THOSE OTHER TWO SLEEPY HEADS....
AH... PRETTY GOOD NIGHT'S REST.. NOT SO FANCY AS THE RITZBILT... BUT THEN I'VE NEVER BEEN TO THE RITZBILT...
WELL, MASTER CHESTER, WHAT'S FOR BREAKFAST? I COULD ANNIHILATE A PLATTER OF HAM AND EGGS...
WOULD FISH DO, MR. GUPPY?
SEE? BY USING THREE SHOESTRINGS, I HAVE A FISHING LINE...THEN PART OF MY KEY RING, SHARPENED...MAKES A HOOK...
SPLENDID, JUST WHAT I FIGURED!
WILL YOU KEEP THE FIRE GOING, MR. GUPPY?... RICHARD AND I WILL FISH OFF THAT BIG ROCK!!!
THIS IS THE LIFE... I'M BEGINNING TO FEEL LIKE DANIEL BOONE!!
LATER
HERE'S OUR BREAKFAST, MR. GUPPY!!
GRASSHOPPERS MAKE SWELL BAIT!
SEE... I CLEANED THE FISH, PACKED 'EM IN CLAY... NOW TO BAKE 'EM IN THIS FIRE..
YUM!
AFTER EATING, DON'T YOU THINK WE OUGHT TO EXPLORE THIS PLACE... MR. GUPPY?
♫ THE OUTDOOR LIFE IS THE LIFE FOR ME ♫
WHO IS THE MYSTERIOUS STRANGER ON THE OTHER SIDE OF THE ISLAND?!

MICKEY MOUSE
by WALT DISNEY
Registered U. S. Patent Office
GOSH, I FEEL LOW TODAY!
MIGHT CHEER ME UP A LITTLE!
DARRYL MARCHBANKS, JR.
IN BIGBAD THE MARINER
?
I FEEL SWELL NOW!
?
HAH... JAYWALKIN', EH? AIN'T YOU GOT ANY RESPECT FOR LAWS?
HUH!
NEXT CASE!
8-10
Copr. 1947, Walt Disney Productions World Rights Reserved
Distributed by King Features Syndicate
WALT DISNEY

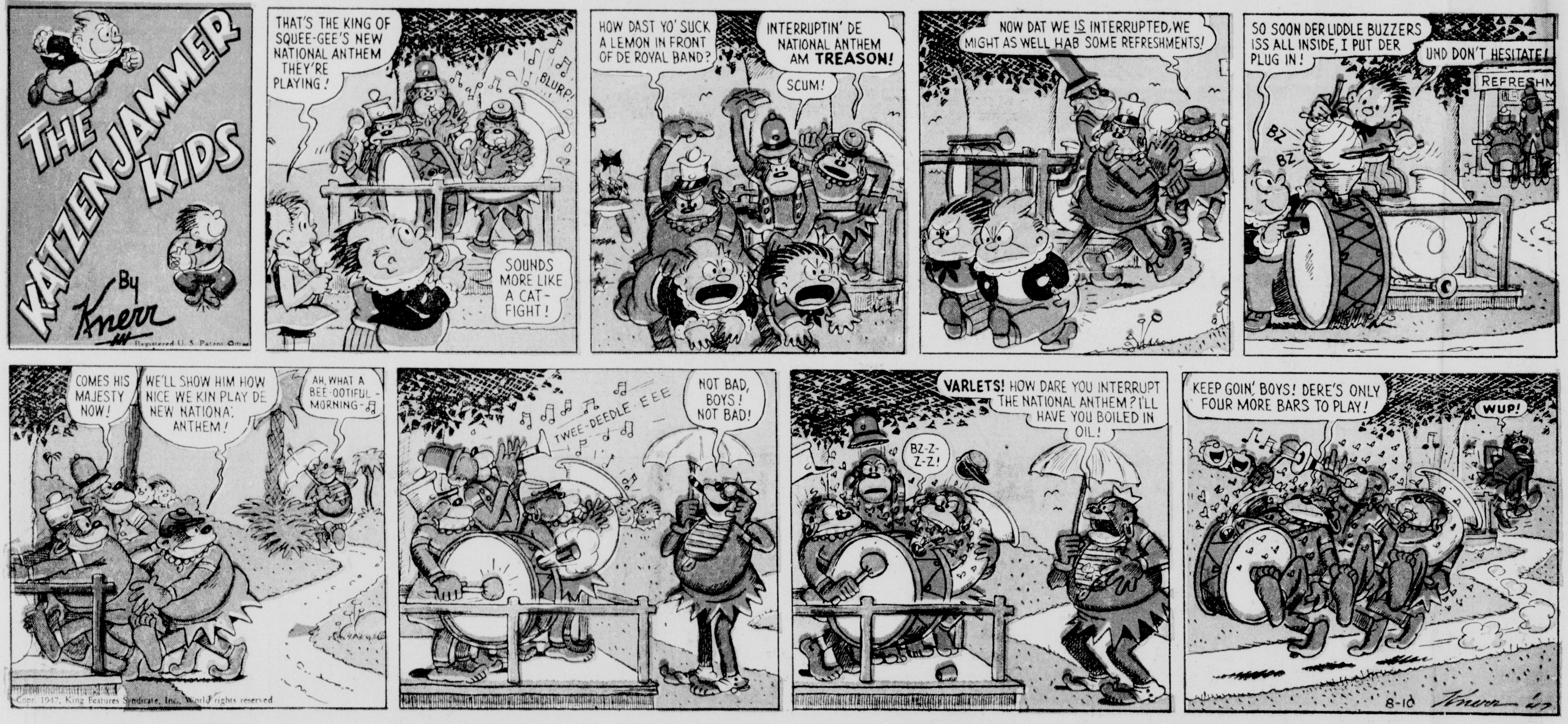
THE KATZENJAMMER KIDS
By Knerr
Registered U. S. Patent Office
THAT'S THE KING OF SQUEE-GEE'S NEW NATIONAL ANTHEM THEY'RE PLAYING!
BURP!
SOUNDS MORE LIKE A CAT-FIGHT!
HOW DAST YO' SUCK A LEMON IN FRONT OF DE ROYAL BAND?
INTERRUPTIN' DE NATIONAL ANTHEM AM TREASON!
SCUM!
NOW DAT WE IS INTERRUPTED, WE MIGHT AS WELL HAB SOME REFRESHMENTS!
SO SOON DER LIDDLE BUZZERS ISS ALL INSIDE, I PUT DER PLUG IN!
UND DON'T HESITATE!
REFRESHM
BZ
BZ
COMES HIS MAJESTY NOW!
WE'LL SHOW HIM HOW NICE WE KIN PLAY DE NEW NATIONAL ANTHEM!
AH, WHAT A BEE-OOTIFUL MORNING!
TWEE-DEEDLE EEE
NOT BAD, BOYS! NOT BAD!
VARLETS! HOW DARE YOU INTERRUPT THE NATIONAL ANTHEM? I'LL HAVE YOU BOILED IN OIL!
BZ-Z-Z-Z!
KEEP GOIN', BOYS! DERE'S ONLY FOUR MORE BARS TO PLAY!
WUP!
Copr. 1947, King Features Syndicate, Inc., World rights reserved
8-10
Knerr

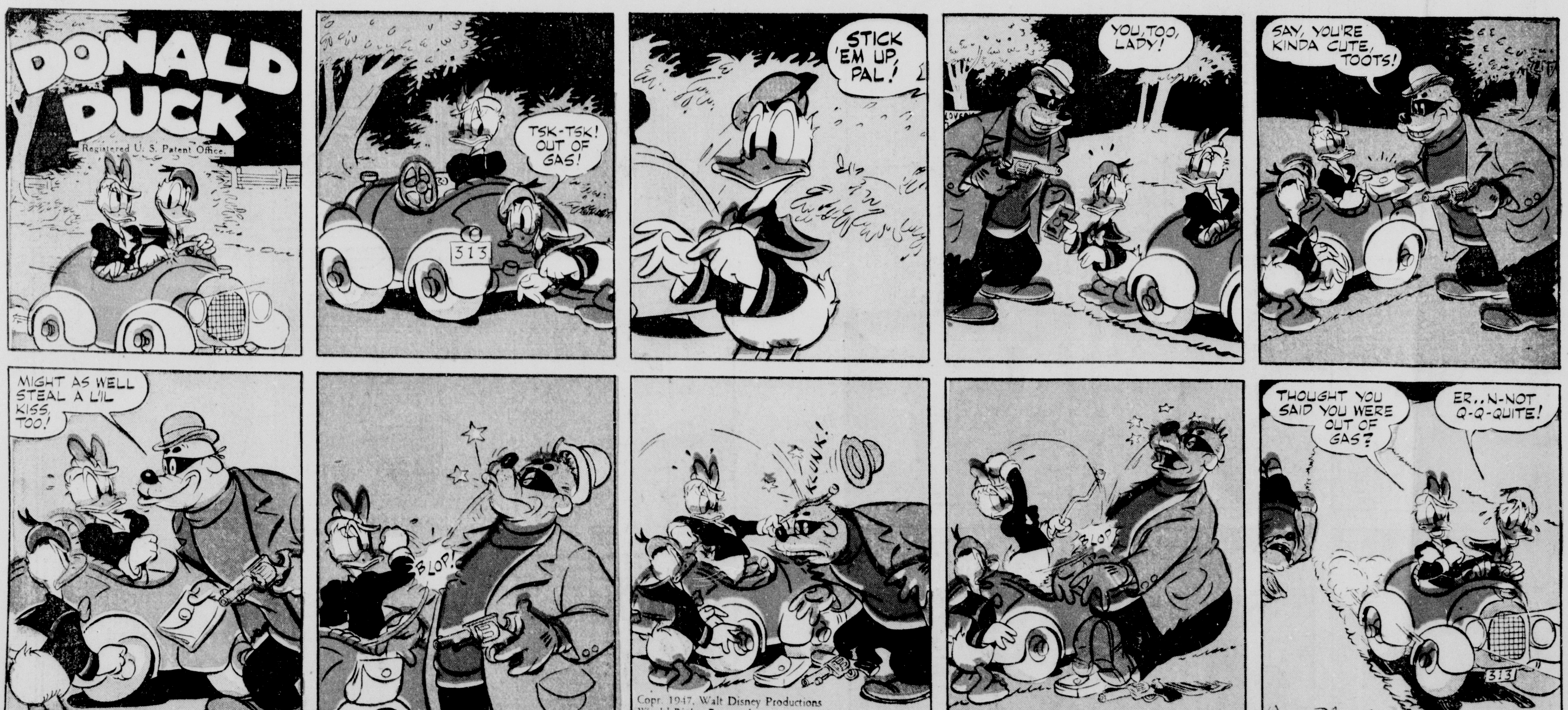
DONALD DUCK
Registered U. S. Patent Office
TSK-TSK! OUT OF GAS!
313
STICK 'EM UP, PAL!
YOU, TOO, LADY!
SAY, YOU'RE KINDA CUTE, TOOTS!
MIGHT AS WELL STEAL A LI'L KISS, TOO!
BLOP!
KUNK!
BLOP
THOUGHT YOU SAID YOU WERE OUT OF GAS?
ER.. N-NOT Q-Q-QUITE!
313
Copr. 1947, Walt Disney Productions World Rights Reserved
Distributed by King Features Syndicate
WALT DISNEY
8-10